The Chicago Daily Tribune.

THE WORLD'S GREATEST NEWSPAPER

VOLUME LXXII.—NO. 37. WEDNESDAY, FEBRUARY 12, 1913.—TWENTY-FOUR PAGES. * PRICE ONE CENT IN CHICAGO AND SUBURBS. ELSEWHERE TWO CENTS.

SCOTT'S AID TELLS PERILS OF ANTARCTIC

Commander Evans Relates Dangers Attending Northern Party.

LIVED ON LITTLE FOOD

Believed Widow in Midocean Knows of Explorer's Death at South Pole.

The Tribune herewith presents the second installment of the thrilling story of the disastrous South Pole expedition headed by Capt. Scott, who lost his life after achieving his quest.

A word of explanation as to how The Tribune was enabled to print the details of the fatal homeward journey from the pole and the last entries in Capt. Scott's diary may be of interest.

In accordance with arrangements made between Capt. Scott, The New York Times and the Chicago Tribune, the exclusive personal story of the expedition written by Capt. Scott was to be wired to New York at the first cable station reached on the journey back to civilisation. Capt. Scott perished but his word was made good by Lieut. Evans, the second in command.

When the Terra Nova was off Oamaru, New Zealand, on Monday night two officers rowed ashore. They refused to give their names and kept the utmost secrecy as to their errand. They filed some brief telegrams and then took a train for Christ Church, from which point The Tribune's stories were cabled.

Capt. Scott's pledge was still binding and these two men remained silent. The people of Christ Church knew they were from Scott's ship and it was thought one of the taciturn men was Scott himself. Monday night the New Zealand city was greatly excited by the story of his triumph in reaching the pole. It was only at eight o'clock on Tuesday morning that a brief cablegram from London told of the disaster. Even at this hour the details of the disaster, printed in The Tribune yesterday, are unknown in New Zealand.

TALE OF ANTARCTIC SUFFERING.

[SPECIAL CABLE TO NEW YORK TIMES.]

[Copyright: 1913: By the New York Times Co.]

BY COMMANDER E. R. G. R. EVANS.

CHRIST-CHURCH, N. Z., Feb. 11.—"On Nov. 5, 1912, Surgeon F. L. Atkinson, after finding the bodies of Capt. Scott, Dr. Wilson, and Lieut. Bowers, and vainly searching for the body of Capt. Oates, brought his party to the Hut Point winter quarters and there received the welcome news that the entire northern party, consisting of Lieut. V. L. A. Campbell, Surgeon G. M. Levick, Mr. Priestly, the geologist; Petty Officers G. P. Abbott, and F. V. Browning, and Seaman A. Dickson had returned in safety to the expedition's base at Cape Evans on Nov. 7.

"Lieut. Campbell's party, which had been picked up at Cape Adare and landed for a short sledge journey in January, 1912, returned to Terra Nova Bay on Feb. 17, expecting to be picked up by the Terra Nova. The ship, as detailed in last year's dispatches, met with ice conditions in approaching the coast that were quite insuperable and was forced to leave Lieut. Campbell and his party to make their own way back to Cape Evans, some 200 miles away.

Live All Winter in Snow Drift.

"The journey could not be attempted until the sea was frozen over. Disappointed at the nonappearance of the ship, Campbell set to work on March 1 to prepare to spend the winter where he was, duly considering the resources at his disposal.

"He chose for the home of his party a snowdrift, and into this they cut and burrowed, eventually completing an igloo, the dimensions of which were 13 by 9 feet. This they insulated with seaweed. While the igloo was in course of construction every seal that appeared was killed, for the shortage of food and fuel was the most serious problem that had to be faced.

"Campbell and his companions led a primitive existence there for six and a half months. Their diet was seal meat and blubber eked out with a few biscuits and a very small quantity of cocoa and sugar. They had only their summer sledging clothes to wear, and these were soon saturated with blubber, which penetrated to the skin.

Hardships Cause Sickness.

"Their meteorological record shows winds which were almost constantly of gale force. Temperatures were not recorded, their thermometer having been broken.

"Sickness, in the shape of acute enteritis, attacked the party and weakened them to

(Continued on page 4, column 1.)

AUTO BANDIT GANG NO. 2 CAPTURED

Detectives Reverse Procedure and Hold Up Trio on Train as Passengers Flee.

ARREST IN LOOP STATION

Robbery of Pay Car Planned Today at Joliet Foiled by Action of Schuettler's Men.

Auto bandit gang No. 2, imitators of the original Perry, Webb & Co., has ended its brief but spectacular career. Three members of the gang were deprived of a hand grip full of deadly weapons and locked in small police cells last night by Schuettler's men. The coup was called "one of the prettiest pieces of detective work of the year by the assistant chief, whose praise is sparing and therefore highly valued.

Here Is the Story.

At 11 o'clock on Monday night auto bandit gang No. 2 wound up a dizzy imitation of the original stunts of Perry, Webb & Co. They stole a limousine, dashed through the south side, and held up four saloons within two hours. At each of the places they prefaced their demands for money by announcing: "Stick up your hands and meet Mr. Webb and Mr. Trilby Thompson."

At midnight Assistant Chief Schuettler rounded up Detective Nick Burwick of the gambling squad and some of his companions.

"Go out after those fellers," said Schuettler. "Get 'em. Don't come back till you do."

"Not tomorrow?"

"No, never. If you don't get 'em you needn't come back."

Burwick Stumbles on Red Head.

The detectives went out. For seven long hours they worked, from midnight until 7 o'clock in the morning, without a bit of luck. Then Burwick stumbled across something. It was a young man with red hair. He was smoking a 5 cent cigar bearing the yellow red label and the brand "Union Delight."

Mr. Burwick grew happy. In his vest pocket was another cigar of the same brand. It was similar to the cigars in a box the bandits had taken from the last saloon they robbed the night before.

Detective Burwick stuck to the trail of the red haired man with the 5 cent cigar from 7 o'clock in the morning until 5 o'clock in the evening. During that time he bought a cap in exchange for his derby, a soft hat in exchange for the cap, and two mufflers to effect disguises.

Winds Up at La Salle Street.

At 5 o'clock he wound up at La Salle street station. His man had bought a ticket to Joliet and taken a seat. Burwick went to the telephone and notified his detective companions to join him.

Burwick took a seat behind his man. Soon a second, then a third young man entered the depot and bought tickets to Joliet. One of them had a small leather bag. In the bag were four big blue revolvers. The detective heard the three men joke about how easily they had put over their auto robberies the night before.

At 7:40 o'clock the three men, one by one, got up and boarded the passenger coach of a Rock Island train. Burwick watched them enter. Then he beckoned his men. There were five of them—Etchingham, Aible, O'Neill, Kirker, and Gasperick. Three of them took the front end of the car. Three took the rear entrance.

Commuters Get Surprise.

The commuters in the passenger car of the 7:45 Rock Island train for Joliet opened their papers and settled back in their seats.

Suddenly the doors at each end of the coach opened and three large men stepped inside. The burly intruders drew revolvers. One man remained at each door, while two advanced to the center of the car from either end.

The men trained revolvers on the three occupants of a double seat. They cautioned the men in the seat that a move on their part would bring a bullet. Mutely obeying, the trio lifted their hands high.

Passengers were panic stricken. Many pushed by the men and ran through the doors. Some opened windows and crawled out. Those who escaped brought station masters and porters to the coach.

The three young men in the seats joined in the cries of the panic stricken passengers. They said they were being robbed—held up. They called upon passengers to come to their assistance. The men with the revolvers paid no attention to their cries.

A snap of steel locks was the signal for the armed men to pocket their weapons. The three occupants of the double seat stood up, each securely handcuffed to the wrist of a detective.

Prisoners Make Admissions.

The police announced last night that the prisoners had made admissions tending to show they were the "Webb Pretenders" and further show that they were on their way to Joliet, Ill., to rob a pay car today, when they were captured. The leader of the trio is what the police call a "dead ringer" for Webb and this resemblance in description led the police to designate him as the impersonator of Webb in the saloon holdups. They gave the follow names:

Harry Carlson, designated as the man who in the holdups generously returned the watches and keepsakes of his victims.

"George De Lee," impersonator of Webb.

James O'Neil, tallest of the Webb Pretenders, impersonator of Triby Thompson, and the highwayman who was lookout during the robberies.

The handcuffed prisoners, after being examined separately by Schuettler, were taken on a tour of identification to the four saloons on the south side where the victims of the "Webb Pretenders" viewed them.

Claude Rose, confessed driver of the auto bandit car which bore Webb, McErlane, and Perry, was arraigned before Municipal Judge Scully, and his hearing was continued until Feb. 21.

LINCOLN AND HIS CONTEMPORARIES.

[Copyright: 1913: By John T. McCutcheon.]

In 1856.

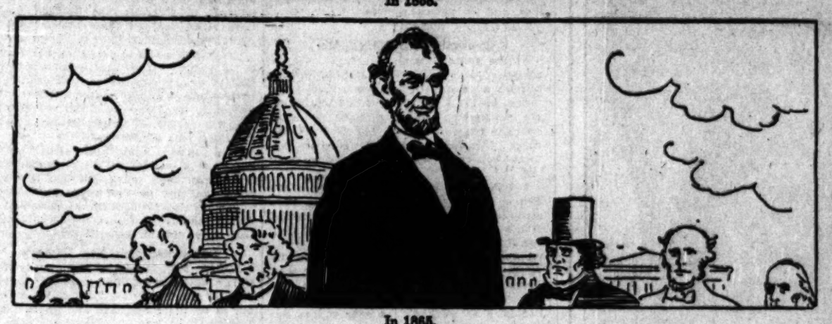

In 1865.

In 1913.

FIRST WARD FRAUD BARED IN RECOUNT

Crosses for Hoyne in Different Handwriting than That of Elector.

BALDWIN ORDERS PROBE.

William A. Cunnea, Socialist candidate for state's attorney, in a partial recount of the First ward yesterday, crept closer to the office to which Maclay Hoyne was declared elected.

Mr. Cunnea's net gain for the day was 127 votes over the ballots credited to him in the official canvass. This is approximately 12 per cent. If this increase should be maintained throughout the county Cunnea would unseat Hoyne.

Adding the day's gain to the net gain made in the four wards previously recounted, Mr. Cunnea is now 1,294 votes better off than he was before the contest was instituted. These figures may be increased by sixty-six votes in the Twenty-eighth precinct of the Second ward and 285 votes in two rejected precincts of the First ward.

Judge Throws Out Two Precincts.

Indications of reckless frauds in Hoyne's behalf caused Circuit Judge Jesse Baldwin, before whom the recount is being conducted, to throw out, for the time being at least, the Tenth and Twenty-third precincts of the First ward, the bailiwick of "Hinky Dink" and "Bathhouse John."

The Tenth is a lodging house precinct, while the Twenty-third comprises the major part of the former segregated district. The boundaries of the latter precinct are Twenty-first and Twenty-second streets, Wabash and Armour avenues. Almost every house in the precinct formerly was occupied as a resort or questionable hotel.

Election Board Orders Inquiry.

A rigid investigation has been ordered by the board of election commissioners into the disclosures in these precincts. Agents of the board have been assigned to ascertain to what extent fraud was practiced in the election returns.

During the recount it was apparent that straight votes of other parties than the Democratic party were marked with a cross in front of Hoyne's name. The mark seemingly was different than that made by the voter to designate his choice of other candidates. Twenty-six such ballots were found in the Tenth precinct and twenty-two in the Twenty-third precinct.

After inspecting the suspicious ballots Judge Baldwin ordered that the entire vote of the two precincts be held up. He announced that he would decide on the ultimate disposition of these precincts should the recount subsequently develop their materiality to the result.

Precinct Judges to Be Quizzed.

The judges and clerks of the two precincts in the meantime will be summoned before the election board and closely questioned regarding the discrepancies. This hearing is set for tomorrow night.

During the day the canvassers, working under the watchful supervision of court officers and representatives of the rival candidates, completed the inspection of thirty-three precincts in the First ward. Cunnea gained 84 and Hoyne lost 43. Lewis Rinaker, Republican candidate, lost 42.

The recount will be resumed tomorrow in the office of the election commissioners. No session of the canvassing force will be held today, a legal holiday.

SUMMARY OF THE NEWS.

WEDNESDAY, FEBRUARY 12, 1913.

WEATHER FORECAST.

For Chicago and vicinity—Fair Wednesday and Thursday, not much change in temperature, moderate northwest winds.

For Illinois—Fair Wednesday and probably Thursday. Moderate northwest winds.

Sunrise, 6:52; sunset, 5:18. Moonset, midnight.

TEMPERATURE IN CHICAGO.
[Last 24 hours.]

Maximum, 3 a. m.	33	Minimum, 2 a. m.	11
8 a. m.	33	11 a. m.	20
4 a. m.	30	Noon	21
5 a. m.	34	1 p. m.	22
6 a. m.	22	2 p. m.	23
7 a. m.	18	3 p. m.	23
8 a. m.	16	4 p. m.	23
9 a. m.	17	5 p. m.	23
10 a. m.	18	6 p. m.	20
7 p. m.	18		
8 p. m.	17		
9 p. m.	17		
10 p. m.	16		
11 p. m.	15		
Midnight	13		
1 a. m.	12		
2 a. m.	11		

Mean temperature, 22; normal for the day, 24.
Excess since Jan. 1, 113.
Precipitation for 24 hours to 7 p. m., 0. Deficiency since Jan. 1, 1.55 inches.
Wind, N. W.; max., 25 miles an hour at 5:26 a. m.
Relative humidity, 7 a. m., 56%; 7 p. m., 48%.
Barometer, sea level, 7 a. m., 30.01; 7 p. m., 30.19.
For general government weather report see page 19.

SHIPPERS' ADVICES.

Special Forecast for Shipments Within Radius of 400 Miles.

Prepare shipments to reach destinations by Thursday morning for temperatures as follows: North and northwest, zero to 20 degrees below zero; west, 5 degrees above to 5 degrees below zero; south and east 5 to 10 degrees above zero.

TODAY'S BARGAINS—PAGE 15.

FOREIGN.

Commander of northern Scott party tells of trials. Page 1.

Turks keep envoy in London in effort to resume movement for peace. Page 2.

WASHINGTON.

Taft orders three more warships to Mexico. Page 1.

Pujo committee expected to report there is a money trust. Page 1.

STATE.

Illinois legislature fails to choose senator on first ballot. Page 1.

Governor calls on Deneen officeholders to send in resignations. Page 5.

LOCAL.

Prisoners captured by police said to be "Webb pretenders." Page 1.

Two big Woodlawn flat buildings burned; $300,000 loss; many families homeless. Page 3.

A. W. Harris revealed as real head of County Traction company. Page 10.

Plea is made for cooperative league of power car makers and buyers. Page 11.

POLITICAL.

Wholesale frauds bared in recount of First ward votes. Page 1.

SPORTING—PAGE 16.

Bill to permit boxing in Illinois introduced in state legislature.

Harold F. McCormick earns place in gold racquet finals.

MOVEMENTS OF OCEAN STEAMSHIPS.

Arrived.	Port.
PERUGIA	New York.
SICILIAN	Boston.
AWA MARU	Seattle.
KRONPRINZESSIN CECILIE	Cherbourg.
CANOPIC	Madeira.
AMERICA	Genoa.
STRATHNESS	Dublin.
CYMRIC	Liverpool.
MINNEAPOLIS	London.
EL LOBO	Chilleo.
Sailed.	**Port.**
KURSK	Libau.
CANADA	Naples.
EMPRESS OF JAPAN	Hongkong.
MANITOU	Antwerp.
SERAPIS	London.
ARABIC	Boston.
POTSDAM	New York.

WIRELESS REPORTS.

	Due at New York
BALTIC ....Dist. not given	..Saturday a. m.
K. WILH'M II..Out 406 miles	..Wednesday p. m
CHICAGO ....Out 760 miles	..Thursday a. m.
MINNEAPOLIS ...Out 320 miles	..Wednesday a. m
CALIFORNIA ..Out 381 miles	..Thursday a. m.

PUJO TO REPORT A "MONEY TRUST"

Committee Said to Have Prepared Bills to Restore Competition.

MORGAN NAMED AS HEAD.

Washington, D. C., Feb. 11.—[Special.]—The Pujo committee will report that a money "trust" exists in this country to the extent and in the form in which the existence of such a combination was charged in the resolution under which the investigation was ordered, and that J. P. Morgan & Co. constitute the dominating influence.

Five bills are in the final stages of preparation and will be presented to the house as a means of annihilating the financial oligarchy that has its headquarters in the office of J. P. Morgan & Co.

The bills constitute the most comprehensive and exhaustive plan ever proposed to congress for the guidance of the business world.

Will Restore Competition.

The underlying purpose of the bills is to restore "old fashioned" competition in the business world and to make it possible for the little man to go forward with his projects in spite of dictation or interference from the big men.

In order to do this the committee will report that the present concentration of wealth in New York must be dissolved.

The bills are aimed at stock exchanges, clearing house associations, national banks, railroads, interstate corporations, and life insurance companies, which the committee considers the great vehicles that have been most instrumental in bringing about the concentration of wealth.

Hits New York Clearing House.

The committee will declare that the clearing house committee of New York possesses and exercises an arbitrary, despotic, uncontrolled, and irresponsible power over the finances of the country that is dangerous in the extreme. Around its activities gravitates the entire financial system of the country.

That these men in turn are dominated by a few bankers who are not members of the clearing house and not sufficiently connected with its members.

That under its self-constituted regulation it can ruin any solvent banking institution by withdrawing the clearance privileges without notice and reason and without redress.

To remedy these evils the committee will recommend that the clearing houses shall be incorporated and all their acts shall be subject to judicial review.

All solvent banks shall be allowed to join the associations and to enjoy all their privileges.

CARNEGIE GIVES $1,250,000 FOR EDUCATIONAL INQUIRY.

Endowment Fund Will Be Used for a Study of Methods Used by Universities and Colleges.

New York, Feb. 11.—Andrew Carnegie today presented $1,250,000 in 4 per cent bonds to the Carnegie Foundation, to be devoted to the endowment of a "division of educational inquiry and study." The gift makes permanent provision, it was announced, for studies hitherto conducted by the foundation out of its general fund, such as the recently conducted studies on medical education. The publicity given to these studies resulted in the closing down of many poorly equipped medical schools.

NO SENATE CHOICE; DEADLOCK FEARED

Lewis Lacks 8 Votes of Election to Long Term; Sherman Short 28 of Necessary 102.

MANY SEEK LORIMER JOB

Boeschenstein Leads Field; Progressives Stand Firm After Getting Word from Roosevelt.

[BY A STAFF CORRESPONDENT.]

Springfield, Ill., Feb. 11.—[Special.]—No candidate for the United States senate—either for the long or the short term—received a majority of the votes cast in the senate or house today, when the two branches balloted separately upon the successor to Shelby M. Cullom and for the vacancy resultant from the ejection of William Lorimer.

No senator will be elected tomorrow when the two houses meet in joint session at high noon for the first joint ballot of what now is forecast as a protracted and bitter deadlock.

Proposed "Deal" Fails.

The pessimistic prospect for tomorrow is occasioned by the flat failure of negotiations, initiated by the Progressive joint caucus, looking toward the election of Lawrence Y. Sherman for the long term and Frank H. Funk for the short. When it was found that the Progressive managers could not deliver a solid vote to Sherman and that the Republicans could promise no sure thing for Funk the Progressive committee, headed by Senator Walter Clyde Jones, went to bed.

The Republican, Democratic, and Progressive party leaders admit tonight that any sort of an effective compromise is more remote at this moment than at any time since the legislature assembled.

Total Vote Each House.

Following is the senatorial vote taken in each house on the short and long terms:

LONG TERM.

	Senate.	House.	Tot.
J. Hamilton Lewis (Dem.)	24	70	94
L. Y. Sherman (Rep.)	24	50	74
Frank H. Funk, (Prog.)	1	26	27
Barney Berlyn (Soc.)	0	4	4
Present and not voting	0	1	1
Absent	1	2	3
Totals	51	153	203

SHORT TERM.

	Senate.	House.	Tot.
C. Boeschenstein (Dem.)	12	52	64
L. Y. Sherman (Rep.)	21	42	54
Frank H. Funk (Prog.)	2	25	27
Albert J. Hopkins (Rep.)	2	13	15
Duncan McDonald (Soc.)	0	4	4
M. C. Crawford (Dem.)	4	0	4
William Lorimer (Rep.)	0	3	3
Hugh S. Magill (Rep.)	0	3	3
G. M. Le Crone (Dem.)	2	0	2
William Ritchie (Dem.)	2	0	2
R. R. McCormick (Rep.)	2	0	2
Samuel Alschuler (Dem.)	2	0	2
James B. Bowler (Dem.)	0	1	1
John Powers (Dem.)	0	1	1
George W. Bolling (Rep.)	0	1	1
John J. McLaughlin (Dem.)	0	1	1
John A. Barth (Dem.)	0	1	1
Elmer A. Perry (Dem.)	0	1	1
Anton J. Cermak (Dem.)	0	1	1
Ben F. Caldwell (Dem.)	1	0	1
George W. Fithian (Dem.)	1	0	1
Present and not voting	0	12	12
Absent	1	3	3
Totals	51	152	203

Developments in Day's Work.

After the senators and representatives got down to the actual calling of the roll for the first showdown of the big fight these facts stood as significant developments of the day:

Lawrence Y. Sherman polled the solid Republican strength of fifty in the house and all of the senate Republicans except Andrus of Winnebago, who voted for Funk, and Clark of Cook, who was absent. Senator Jones, Progressive, voted for Sherman, and his net total was 74, twenty-eight short of a majority on joint ballot.

Col. James Hamilton Lewis polled the solid Democratic vote in senate and house, excepting Representative John J. McLaughlin, who sat silent, and Ashton and Hilton, who were absent. His total was eight votes shy of the necessary 102.

Twenty-six Progressives in senate and house, and Senator Andrus, Republican, voted for Frank H. Funk, the Progressive caucus nominee, and the four Socialists stood pat for Barney Berlyn. All of this as pertaining to the full term in succession to Cullom.

Support for Boeschenstein.

Charles Boeschenstein, Democratic caucus nominee for the short term, in spite of last night's bobtailed caucus, received 52 house votes and 12 senate votes, a total of 64. Col. Lewis did not get a vote. The result has been that the state administration forces are sore at heart, and Boeschenstein's stock has taken a heavy brace.

William Lorimer came suddenly into the running for the place from which the United States separated him, and becomes immediately a potent factor in every future development of the impending deadlock. Three votes were cast for him, Curran and McNichols, Republicans, and John J. McLaughlin, Democrat. The three voted for him in 1909.

Little Support for Hopkins.

Albert J. Hopkins received scant attention in the house with his claim for the short term. All Republican senators who voted for him in 1909 returned to his column. All Republican senators who voted on May 26, 1909, for Lorimer recorded themselves today for Sherman.

Republican representatives voted almost solidly for Sherman for the short term, with scattering votes for Magill, Sherman's late primary opponent, who had nominated Sherman in the senate.

Twelve Democrats, drawn from the Lee O'Neil Browne following and from the Hub-

(Continued on page 5, column 1.)

EXTRA

TAFT ORDERS MORE SHIPS TO MEXICO

Troops Will Be Held Ready to Enter Capital if Needed.

NIGHT CALL ON CABINET

Seven Hours' Battle Fought in Streets of Southern City.

Washington, D. C., Feb. 12, 2 a. m.—Evidently recognizing a crisis in the Mexican situation had been reached, President Taft shortly after midnight summoned to the White House Secretary of State Knox, Secretary of War Stimson, and Secretary of the Navy Meyer, together with a number of army and navy officers.

As a result of the conference three more battleships will be sent to the east coast of Mexico today.

Orders also will be issued at once for the immediate placing in commission of two army transports for the transport of troops to Mexico City for the protection of the lives of Americans and foreigners should the situation there grow any worse.

Statement Issued by Hilles.

Secretary Hilles issued the following statement:

"It was decided the news from Mexico required no action of an affirmative character other than to order three more battleships to Vera Cruz.

"The war department will hold itself in readiness, but no affirmative action was directed to be taken by the secretary of war except to put two transports now at Newport News in commission.

"These transports will receive troops should further action be deemed necessary. The purpose is merely to take precautionary steps to protect Americans and foreigners in the City of Mexico should conditions of violence continue and anarchy succeed.

"The attitude of the government is still strong against intervention and it was determined to take no step at this time which would commit us to such a policy."

Army's Chief Present.

The officers in the conference are Maj. Gen. Wood, chief of staff of the army; Brig. Gen. William Crozier, president of the war college; Brig. Gen. James B. Aleschire, chief of the quartermaster's corps of the army, and Rear Admiral Bradley A. Fiske of the inspection department of the navy.

President Taft's anxiety was said to have been increased by a rumor received from Mexico City that American Ambassador Wilson had been forced to flee from the embassy.

At an early hour no confirmation of this report could be obtained through official sources.

Early in the evening confidential dispatches from Mexico indicated the regular army in the state of Chihuahua had deserted President Madero, and that it is prepared to go over almost to a man to Felix Diaz.

ALL DAY BATTLE DRAWN.

Mexico City, Feb. 11.—The federals and rebels fought a seven hour drawn battle in the heart of the city today. When darkness put an end to the fighting neither side appeared to have gained any marked advantage.

Estimates of the casualties run as high as 1,000, although accurate information cannot be obtained at this time. The dead certainly will be counted by the hundreds.

Foreign residents for the most part kept under cover, but three Americans are known to have suffered injuries from stray bullets. They are Lloyd Osbourne, the author, who was shot in the thigh; Dr. R. H. McCrossen of Lincoln, Neb., and Mark Johnson of Madison, Ill.

Artillery played the chief part in the day's fighting, but rifle fire was kept up continuously, though more or less ineffectively.

Renewed Battle Assured Today.

President Madero and his ministers expressed satisfaction tonight with the day's work and ventured the opinion tomorrow would see the overpowering of the enemy.

Gen. Felix Diaz, in his arsenal stronghold,

SUNDAY, FEBRUARY 11, 1913.

MUSICAL INSTRUMENTS

GOOD USED UPRIGHT PIANOS AT RENT
Kimball, ebony ... $
Becker & Sons, oak ...
August Gross, mahogany ...
International, oak ...
Kurtzmann, mahogany ...
Fischer, mahogany, nearly new ...
Washburn, walnut ...
Lyon & Healy, mahogany ...
Schultz, mahogany ...
Knabe, ebony ...
Ivers & Pond, mahogany, nearly new ...
Steinway & Sons, grand ...
Gabler, grand, ebony ...
Bradbury, small size, mahogany ...

USED PLAYER-PIANOS
Boudoir, mahogany ...
Krell Auto Grand ...
Auto Player, 88 note, mahogany ...
Jacob Doll, 88 note, mahogany ...
MUSIC ROLL SPECIAL FOR THIS WEEK
"WHEN IT'S APPLE BLOSSOM TIME IN NORMANDY."
Regular price ... $
This week ... $
GEO. P. BENT COMPANY,
214 S. Wabash-av.

SEE OUR BEAUTIFUL NEW 88 NOTE MASON-any Player-piano for $700.

ALSO MANY BARGAINS IN USED PIANOS.
$ buys Ebony Bilhings & Richmond Player Piano ...
buys Oak Gabler ...
buys Walnut Bush & Gerts ...
buys Rosewood Chickering ...
buys Ebony Emerson ...
buys Rosewood Hallet & Davis ...
buys Walnut Vose, 3 pedals, mod. style ...
buys Oak Schmoller ...
buys Mahogany Emerson ...
buys Rosewood Knabe ...
buys Rosewood Steinway ...
buys Walnut Knabe ...
buys Walnut Steinway ...
buys Mahogany Steinway ...
EASY TERMS. PIANOS TO RENT. $3 AND UP.
J. O. TWICHELL, 264 S. WABASH-AV.

THE GREATEST PIANO SALE IN THE HISTORY OF CHICAGO.
The miscellaneous stock of pianos and player pianos from the Aeolian Co., discontinued Chicago establishment, now on sale at fractional prices. Some pianos as low as $264, $90, and $70. Special easy monthly payments.
LYON & HEALY,
Wabash-av. and Adams-st.

PLAYER PIANOS, 88 NOTE, GUARANTEED standard makes; $200, $250, $275.
ADAM SCHAAF,
321 S. Wabash-av. Phone Harrison 418.

WILL SELL FOR STORAGE CHARGES 88 NOTE player piano, bench, and lot of music rolls, all in very good condition; used 5 months; cost $550. Address F N 317, Tribune.

CHANCE TO BUY CHEAP FOR $50 ORCHESTRA that can be attached to your house piano, pipe organ, violin, mandolin and piano. W. ROGERS, 1052 N. Mozart-st. Phone Humboldt 9149.

FOR SALE—ELEGANT NEW DOUBLE ACTION concert grand harp, worth $900, for $500; will exchange harp or piano for gas or electric car. 5140 Lawrence-av. Ravenswood 1289.

$ REBUILT ADAM SCHAAF UPRIGHT PIANOS, fully guaranteed, $125, $145, $150.
ADAM SCHAAF,
321 S. Wabash-av. Phone Harrison 418.

MAHOGANY BOUDOIR 65 NOTE PLAYER PIANO and bench as new; 120 rolls; will sell at great bargain; $295 cash. Call Sunday or after 1 p. m. weekdays. 5381 Park-av., near Kedzie.

$65 TO $85 EACH YOUR CHOICE OF 20 GOOD upright pianos.
ADAM SCHAAF,
321 S. Wabash-av. Phone Harrison 418.

KNABE UPRIGHT, ELEGANT CONDITION, ALmost new; $300.
ADAM SCHAAF,
321 S. Wabash-av. Phone Harrison 418.

ADAM SCHAAF PIANOS—HONEST VALUE—Terms to suit. Established 1872.
321 S. Wabash-av.

EVERETT UPRIGHT, ALMOST NEW, $120.
ADAM SCHAAF,
321 S. Wabash-av. Phone Harrison 418.

FOR SALE—HIGH GRADE $500 KIMBALL piano, practically new; $300. 4500 Kenmore-av., 1st apt.

$110 BUYS NEARLY NEW FISHER UPRIGHT. $90 buys fine Kimball left on sale.
King Piano Co., 226-228 S. Wabash-av.

75 CENTS PER WEEK BUYS ALMOST NEW upright Kimball piano. Sale price $98. P. A. STARCK PIANO CO., 210-212 S. Wabash-av.

$70 BUYS USED BAUER UPRIGHT PIANO. 75 cents per week. HEALY PIANO CO., 188 S. Wabash-av.

PLAYER-PIANO; TAKEN IN TRADE; ORIGinal price $750; our price $300.
Tel. Electric Co., Suite 800-801, 19 N. Wabash-av.

MASON & HAMLIN UPRIGHT PIANO FOR sale. Bargain for cash. Splendid instrument in fine condition. Phone Harrison 2376.

WILL SELL 88 NOTE HIGH GRADE INNES player piano; very cheap; terms reasonable. References required. Address G S 342, Tribune.

88 NOTE INSIDE PLAYER PIANO, STEINWAY, mahogany, 50 rolls; would accept payments. Ravenswood 2872.

NEW $500 PIANO—FOR SALE—CHEAP. 3756 Ellis-av., flat 1. Douglas 5783.

$150 WILL BUY $700 PIANO PLAYER AND 55 rolls of music. 1427 Madison.

INSTRUCTION.

"THE FINEST STUDIOS IN CHICAGO."
High grade instruction. Reasonable rates.
ALPHA INSTITUTE OF LANGUAGES,
1928-29 REPUBLIC BLDG. Phone Harr. 4581.
Germ., French—CONVERSATIONAL—Span., Ital. Practical courses in cont'l, Spanish a specialty.

RAGTIME OR VAUDEVILLE PIANO PLAYING taught in 10-20 lessons. Christensen Schools, 88 Auditorium Bldg. Harr. 4800; 526 S. Western-av. (West 1811), 718 W. 63d-st. (Stewart 3465), 1372 M. Halsted (Lincoln 1154). Booklet mailed.

PREPARE FOR TALENTED YOUNG LADIES AND gentlemen for the stage and moving pictures; no fake; strictly business. Reply by letter, J. FRANKENBURG, 1003 Byron-st. 2d apt.

RAGTIME PIANO PLAYING GUARANTEED, 10 to 20 lessons; booklet free. Latona School, Main School, 602-10 Bush Temple. Dearborn 256; S. B., 2317 Halsted-st. Natl. Theater Bldg. Stewart 2260.

GRADUATE MADRID UNIVERSITY WITH practice in Cuba, Yucatan, and Mexico City, Spanish lessons, $6 monthly. 1106 Monroe-st.
J. ROURA.

FOR CIVIL SERVICE COURSES—
THE BALFOUR JOHNSTONE SCHOOL,
1017 Schiller Bldg., 64 W. Randolph-st., Chicago.

SCOTCH LADY GRADUATE, EXPERIENCED, wishes tutoring mornings; Eng., Lat., maths. Tel. North 1496.

GERMAN TAUGHT BY EXPERIENCED HIGH school teacher, graduate German university. Address Z 227, Tribune.

WANTED—NATIVE FRENCH TEACHER. FAmiliar Berlitz method. Call afternoons. Bush Temple Conservatory.

STAMMERING AND DEFECTIVE SPEECH cured in six weeks. Address D 86, Tribune.

NEVER FAILS — PIANO TEACHER YOU ARE looking for; meet her. Address Z 59, Tribune.

BOOKKEEPING; BEST PRIVATE LESSONS BY an expert; results sure. Address Z 114, Tribune.

MUSICAL AND DRAMATIC.

WANTED—BRIGHT, CLEVER, ACTIVE YOUNG girls who can dance; must be pretty, with good figures, small feet, and not weigh over 130 lbs.; stage experience unnecessary; good salary; long engagement. Apply Stage, Ziegfeld Theater, Wabash-av., Monday, Feb. 10, and Tuesday, Feb. 11, between 1 and 2 o'clock.

FEMALE MUSICIANS WANTED AT ONCE; good salary. Genaro's Orchestra, Room 424, 59 E. Van Buren. Phone Harrison 2798.

WANTED—EXCEPTIONALLY GOOD PIANO player; lady; must sing; some work with lady vaudeville. DU VRIES, 6 N. Clark-st.

I REVISE, ARRANGE AND COMPOSE; TERMS reasonable; write or call
R. G. GRADI, 705 Schiller Bldg.

BARITONE, HIGHLY TRAINED; PICTURE show work; short stands preferred; exp. Address Z 467, Tribune.

VOCAL, ACTING, PIANO VIOLIN; EVE. $1.00 lesson. Hinshaw Conservatory, 606 Kimball hall.

SEWING MACHINES.

BUY THE NEW HOME
direct from the manufacturer. On sale in Chicago at 427 So. Wabash-av. THE NEW HOME SEWING MACHINE CO.

STORAGE SALE—250 SINGERS, W. & W., $2, $2.50, $3 up; also 100 strictly new 66 and 99 Singers and rotary Whites latest 1912 models, $20.50; guaranteed; delivered. Independent Storage Co. 3716 Cottage Grove-av.

MAIN OFFICE WHITE SEWING MACHINE Co., 24 W. Lake-st., near State. Central 690.
BRANCH OFFICE WHITE SEWING MACHINE, 701 E. 63d-st. Stew. 3282. We repair anything.

STEAMSHIP LINES.

Ocean Navigation.

SYDNEY SHORT LINE—
San Francisco to Sydney, Australia, 19 days via Honolulu and Samoa, the attractive and pleasant route, winter or summer; splendid 10,000 ton steamers [Lloyds 100A1]. Honolulu and back, $110; Sydney, round trip, $300, 1st class. Round the World via Sydney Short Line to Australia, thence Ceylon, Egypt, Italy, etc., $600, 1st cabin; $390, 2d (stop overs). Honolulu sailings every 2 weeks, Feb. 11, 25, Mar. 11, etc. Sydney via Honolulu every 28 days, Feb. 11, March 11, etc. Send for folder. Oceanic S. S. Co., 673 Market-st., San Francisco.

FRANK C. CLARK'S FIFTEENTH ANNUAL Cruise TO THE ORIENT.
Duration, Feb. 15 to April 27.
Seventy-one Glorious Days of Cruising by the NEW CUNARDER, LACONIA,
18,200 tons. COST $440 up, including hotels, drives, etc. VISITING Madeira, Spain, Algiers, Malta, Athens, Constantinople, 10 days in Palestine and Egypt, Rome, and Riviera, etc.
J. D. O'LEARY, 58 W. Adams-st., Chicago.
FRANK C. CLARK, Times Bldg., New York.

FRENCH LINE—
COMPAGNIE GENERALE TRANSATLANTIQUE. NEW YORK TO HAVRE—PARIS.
THE SIX DAY ROUTE.
Naval officers, submarine, and wireless telegraph system. Two captains on each steamer.
La Touraine ..... Feb. 22 | Chicago ..... Feb. 22
La Lorraine ..... Feb. 15 | France ..... Feb. 22
One class [1]. Cabin Steamers, sailing Saturdays, $45 and up.
M. W. KOZMINSKI, G. W. A., 129 N. Dearborn-st.

ANCHOR LINE—NEW YORK—
GLASGOW—LONDONDERRY—LIVERPOOL.
Columbia ... March 1 | March 29 | Apr. 26 | May 24
Caserenia .. March 8 | April 5 | May 31 | Jun. 28
California .. March 15 | April 12 | May 10 | July 5
Caledonia .. March 22 | April 19 | May 17 | Jun. 14
Saloon, $70 and $75. Second Cabin, $50.
Steer

appeared as defiant as at any time since he was released from prison by the mutinous soldiers and promises a repetition tomorrow of the terrific bombardment, the fierceness of which is attested by the many partially destroyed structures within a radius of half a mile.

The greatest loss of life resulted in a charge of rurales against a rebel battery, which mowed down men and horses almost to extinction.

The execution done in the prolonged engagement of today was sufficient in the belief of Señor de la Barra and the diplomatic representatives to warrant a further attempt to prevent another battle within the city.

Madero Declines Mediation.

Senor de la Barra sent a message to President Madero saying: "In the name of humanity and as a Mexican who is free of all political and revolutionary parties, I wish to offer my services in any way possible to effect peace without further bloodshed."

Madero replied thanking him, but declaring no terms other than unconditional surrender could be made with Diaz.

The diplomats by telephone notified their countrymen, when fighting appeared inevitable, to take care of themselves. Madero had refused, or had neglected to answer the note, in which he was asked if he would be able to give protection to the foreign residents, and Diaz, in replying to a similar request, had frankly acknowledged his inability to do so.

The firing grew much lighter as the afternoon wore along, but the artillery action always was the dominating feature.

Federals Have Four Divisions.

The government troops approached from four directions—Gen. Angeles from the west, Gen. Gauz from the north, Gen. Maas from the south, and Gen. Delgado from the east. Toward the end of the battle they were crowded close together, and from his position in San Diego street Gen. Gauz sent hundreds of solid shot against the arsenal, one corner of which was destroyed.

Early in the action Gen. Diaz saw to it that his men held their fire. The quantity of ammunition, both for the big and the light arms used by the federals, was far greater than by the rebels. Apparently the less frequent fire from the rebel positions was more effective, and calculations tonight are that the rebel loss in killed and wounded was considerably smaller than that of the government.

The cannon of the federals were eventually silenced by the rebels, but the extent of the damage to the rebel artillery is not known outside their own lines.

The streets in which the fighting occurred present a dilapidated appearance. One of the buildings which suffered most is that in which the American consulate general was located and from which the consul and his staff were forced to flee.

Ambulances of the Red and White Cross were early seen whirling away from the federal rear with loads of wounded, many of whom were citizens, including boys and women.

Madero Sees Victory Today.

Ernesto Madero said the showing made and the temper of the federals were entirely satisfactory.

"We hardly expect to dislodge Diaz today," he said, "since his position is well fortified, but we have sufficient forces and elements of war to succeed, and cannot fail to do so. Gen. Aurelliano Blanquet is not here, and is not coming, probably because he is needed to control the Zapatista forces, who might otherwise improve the opportunity to enter the city. We now have 4,000 men, and more available if necessary, with plenty of artillery."

"I suppose," commented the president late this afternoon, "that by tomorrow we will be ready to make a final advance. In the meantime more and more troops are coming in from outside the city. We have now more than the number we consider necessary to subdue the rebels."

The most serious loss sustained among the federals was the death of Col. Castillo, an efficient officer, who was shot near the Young Men's Christian Association building while leading a reconnoitering party.

Federal Troops Attack Arsenal.

The federal assault on the rebels fortified in and around the arsenal began at 10:15 o'clock in the morning.

All through the night federal commanders were placing their men in position. Twenty cannon, some of heavy caliber, had been brought in from the outlying districts. Rurales were engaged in transporting ammunition.

From above the captured arsenal Gen. Felix Diaz floated his red flag of defiance. The rebels appeared not less ready for battle than the federals. Orders were issued to the detachments guarding all approaches to the arsenal to retire on the appearance of any armed force.

But Diaz did not rely entirely on his forces in the arsenal district. He detached a few hundred men with artillery to a point in the northwest of the city. These guns dominated Chapultepec, but instead of shelling the old castle they were held in readiness to strike the federals in the flank or rear.

Americans Warned from Zone.

The American ambassador, Henry Lane Wilson, published a warning to all Americans, urging them not to go unnecessarily into the danger zone. From hundreds of buildings floated the flags of foreign nations, and early in the day a crowd of foreigners congregated in the cable office, sending reassuring messages to relatives and others abroad.

Beyond that issued by the American ambassador, practically no warning was given to noncombatants to retire to a place of safety. As a matter of fact, it was impossible to mark the limitations of the danger zone. As the battle proceeded shells intended for the enemy four blocks away often found lodgment in houses a mile or two miles distant. Rifle bullets flew from the center to the circumference of the capital, making safety in any quarter only a relative term.

Rebels Take Y. M. C. A. Building.

Early in the morning Diaz appropriated the Young Men's Christian association building, a seven story structure, less than two blocks from the arsenal. The foreigners were ordered from their rooms and the dormitories supplanting the occupants with machine guns and squads of riflemen. Soon from the numerous windows and the roof top the muzzles of automatics were pointed, later to be played with deadly effect on the ranks of the federals.

To counter this position the federals placed men with rifles and other machine guns on the roofs of the adjoining lofty buildings, one post being a tall structure known as the Gere office building, while another building occupied was the cable office.

Although the rebels were not dislodged from the Young Men's Christian association building the steel and concrete structure was perforated by bullets, shrapnel, and solid shot.

Federals Hold the Alameda.

The government mobilized its forces in the Alameda, the great central square of the city, but every approach to the streets leading to the arsenal was covered by the rebel guns.

Both sides virtually were ready when the firing began, but it is almost certain that the first shots which precipitated the general fighting were accidental.

A group of persons insisted upon crossing a street and a small detachment of federals fired. A machine gun joined in, and the battle was on.

The heaviest line of fire was early established along Balderas street, the cannon of the opposing forces shooting across only four blocks point blank. The federals at the north end of the line used a battery of guns brought from Cuernavaca. The extremities of the dueling ground were defended by detachments of infantry and machine guns, whose rain of bullets swept the intervening space.

American Consulate Damaged.

It was this engagement which resulted in damage to the American consulate general. The building stands at the intersection of Balderas street and Avenida Juarez. It suffered not more than some of the other buildings, but bursting shells from the rebel positions rendered the place untenable, and the consul general, Arnold Shanklin, and his staff, at the suggestion of Ambassador Wilson, evacuated the place and took refuge in the embassy. Their escape from the building was accomplished at great risk.

The assault against the rebel positions in this avenue was finally abandoned.

A large contingent of rurales moved ammunition and participated in one disastrous charge prior to 2 o'clock.

Rebels Mout Rurale Band.

Gen. Huerta had ordered a flanking movement down Bucareli street, the part of the rurales being to cover the placing of a battery of guns.

The rurales moved across an intersecting street, but before the guns could be run into position a heavy rifle fire swept through their ranks and they fell back in disorder. The artillery failed to hold its position.

Up to this time four attempts had been made to take by assault the position of the rebels, but the federals were repeatedly repulsed. Gen. Angeles found it necessary to shift his position from time to time, though without material loss.

Gen. Diaz had further fortified his positions by digging trenches across the streets and, nothwithstanding the rain of shrapnel, his losses were comparatively slight.

Afternoon Battle Drawn.

By early afternoon the rebels had extended their zone slightly, but this was more an apparent than a genuine advantage. Before 3 o'clock it was reported that Diaz had forced forward from the arsenal a detachment eastward along San Felipe Neri street towards the district to which the national palace is located. This movement, however, succeeded only for a short distance, and was then contested.

About the middle of the afternoon Gen. Angeles moved a battery of artillery to the intersection of San Juan de Letran street and Independencia avenue, where it opened a heavy fire on the rebels. This is one of the central business sections of the city, about half a block from the American club, in which numerous Americans had congregated.

Shot by Husband During Quarrel.

Mrs. Ethel M. Carstens.

1,500 AT FLORENTINE CARNIVAL

Northwestern Professors Don Renaissance Apparel in Pageant Held at Bartlett Gymnasium.

Fifteen hundred persons, most of them in mask and costume, attended the Florentine carnival at the Bartlett gymnasium, University of Chicago, last evening. The number included many of the university faculty, representing various of the historic personages of Florence in the early days of the renaissance. A series of pageants was followed by a dance.

UNION PACIFIC SYSTEM

announces the temporary location of its ticket office at

617 Merchants Loan and Trust Building
112 West Adams St.

GEO. W. VAUX
General Agent
Passenger Department

NORTH SIDE PASTOR ASSAILS REALTY MEN IN VICE FIGHT.

Declares He Will Reveal Names of Men "Higher Up" Who Profit by Resort Rentals.

The Rev. Elmer L. Williams, pastor of Grace Methodist church, and leader in the anti-vice crusade on the north side, announced yesterday he would shortly make public the names of "some of the men higher up who have been lining their pockets with proceeds of disreputable resorts." He did not say when the revelation would be made.

"Let the real estate board do its part in cleansing the realty business," he said. "The Bar association punishes members guilty of unethical practice. What should the board do with men who rent property for purposes they know to be immoral?"

Mr. Williams told in detail of the work of the crusade, in which he said the police and some of the courts had done their utmost to block his labors. He complained of the power of certain politicians in protecting themselves and their henchmen from punishment for wrongdoing.

TITANIC CLAIMS, $8,027,274.

Last Day on Which to File Demands on the White Star Line Passes.

New York, Feb. 11.—Claims aggregating $8,027,274 for the loss of life, property, and for personal injuries sustained in the Titanic disaster last April have been filed against the White Star line, owners of the ill-fated steamship.

This was the last day on which these claims could be filed under a ruling of the admiralty branch of the federal District court, unless an application to the United States Circuit Court of Appeals is granted extending the time.

In event of the limitation of liability being granted the claimants will only be entitled to a prorata share in the fund of $96,000 turned over to the admiralty court from the salvage on lifeboats.

ONE SOCIALIST KILLS ANOTHER.

Labor Leader Shoots Down Member of Lower Austrian House for Revenge.

VIENNA, Feb. 11.—Franz Schuhmeier, a member of the lower house of the Austrian parliament and a Socialist leader, was assassinated tonight by the Christian Socialist and Labor Leader, Paul Kunschak. Kunschak followed Schuhmeier from a political meeting to the Northwest railway station, where he shot him with a pistol. The motive is said to have been revenge.

Kills Himself in His Shop.

William Tohl, 53 years old, 3306 Seminary avenue, dealer of hemstitched articles, committed suicide yesterday in his shop on the fifth floor at 20 South State street by inhaling gas.

DERBY DESKS

Manufacturer's Sale
Oak and Mahogany
Office Furniture
Including

Desks	Waste Baskets
Chairs	Cuspidors
Tables	Costumers
Files	Letter Trays

Filing Supplies

Flat Top Desks, 60 in. wide, $16 up
Roll Top Desks, 60 in. wide, $32 up
Double Flat Top Desks.....$35 up

DERBY DESK COMPANY
432 So. Wabash Avenue
Chicago, Ill.

Everything for the Office

SHOOTS HIS WIFE; KILLS HIMSELF

Youth Ends Quarrel of Several Months with Thanksgiving Bride of a Year.

CRIES BRING NEIGHBORS.

Wounded Woman Staggers Into Room Where Landlady Is Sewing.

Mrs. H. A. Brauer was sewing in a sitting room in the rear of her apartment at 4319 Kenmore avenue about 4:30 o'clock yesterday afternoon when the door opened suddenly, and Mrs. Albert Carstens, a roomer, and a bride of a little more than a year, appeared framed in the entrance, with both hands raised to her head. The front of her dress was crimson and there was a bullet wound in her cheek. Mrs. Brauer was so terrified she did not recognize her tenant.

"You're hurt!" she screamed. "Who did it?"

"My husband shot me," replied Mrs. Carstens, and then she shrieked:

"He's killed himself!"

Screams Bring Neighbors.

At the same time the injured woman staggered across the room and threw herself on a couch. Mrs. Brauer, made hysterical by the sight of blood, rushed out of the apartment. She ran down the rear stairs to the second floor and tried to enter there. The door was locked. Then she ran to the courtway, where she began screaming.

A half dozen neighbors rushed up to the Brauer apartment. They found Mrs. Carstens in a stupor on the sitting room lounge. In a bed room at the front of the house they found Carstens, a youth of 19, lying stark on the floor with a bullet wound in his temple. He was still breathing, but was dying.

It then developed that while Mrs. Brauer had been at work at the rear of the flat Carstens and his wife had renewed a quarrel of several weeks. Carstens shot his wife through the cheek and, thinking he mortally had wounded her, turned his pistol on himself. The door of the bedroom was closed as was the door to the sitting room, which was distant some thirty feet down a hallway. Mrs. Brauer had not heard a sound.

Taken to Hospital.

Police of Town Hall station were summoned and an automobile ambulance carried Carstens and his wife to the Lake View hospital. The husband died almost the moment he arrived there. Mrs. Carstens was only slightly injured. The bullet had pierced her cheek and passed out through a nostril.

In the room the Carstens had occupied the police found only one significant article. This was a suitcase packed full of women's clothes. The clothes belonged to Mrs. Carstens.

Wife Makes Statement.

After she had recovered consciousness the woman made the following statement:

"My husband and I have been quarreling for some time. I had threatened to leave him. Today I made up my mind to go, and I told Albert so. He shot me. Then, as I ran from the room, he put the pistol against his temple and pulled the trigger."

The Carstens were married a year ago on Thanksgiving. She was Ethel Mae Wells of Charlotte, Mich. In 1911 she came to Chicago to attend Pierson's business college and there she met Carstens, who was taking a course in stenography and bookkeeping. An acquaintance began which continued nine months and resulted in Carstens proposing. Neither he nor the girl were of age. Their parents, however, consented to a marriage.

Gives Son Money for Store.

Carstens' father was so willing for the match that he gave his son enough money to open a grocery and meat market at 1508 Irving Park boulevard. The boy, however, was too immature for business. He lost money, and one day his place was burned out. The insurance was reinvested in another store of the same kind on Perry avenue. This, too, proved a failure.

Meanwhile Carstens and his young bride had begun to disagree. Their quarrels were numerous and no provocation was too petty to start one. Carstens' means were running low, and about two weeks ago he took the single room for himself and his wife in the Brauer apartment.

At this time Mrs. Carstens began talking about leaving him. Her young husband had been trying to get work as an insurance examiner and had succeeded and was about to begin his new work when he and his wife quarreled bitterly at the home of her aunt.

Foreman's

"Quality Clothes"

Quality 63-67 W. Washington St. Between Clark & Dearborn Sts.

An Extraordinary February Clearance Suits & Overcoats

NOW AT **$20**

Regular $30, $32, $35 and up to $40 values—**Foreman's Quality Clothes**—that means the finest hand-tailored suits and overcoats you can possibly buy. Every shape, style, pattern, color conceivable—your size in the style you prefer.

Extra—Special

$15 for Quality Suits and Overcoats. Worth $25 and $28. **$15**

$25 for finest Silk Lined Quality Suits and Overcoats, including 1913 advance spring styles. Worth up to $50. **$25**

$28 and $36 for Quality Dress Clothes. Full Dress, Tuxedo and Frock Suits. $40, $45 and $50 values. **$28**

Charge Accounts Solicited

TURKEY RENEWS PEACE PLAN

Envoy at London Is Directed to Seek New Negotiations.

LOAN FROM PARIS REFUSED.

Bulgars Credited with Victory in Battles on the Bulair Line.

LONDON, Feb. 11.—It is becoming increasingly evident that Turkey is taking steps to resume the peace negotiations, although it is possible no direct action will be taken until some decisive result in the fighting in the Gallipoli peninsula has been achieved.

It is understood that Tewfik Pasha, the Turkish ambassador, has had several interviews with the British foreign secretary recently and that Rechad Pasha, head of the first peace delegation, has been ordered to remain in London. Hakki Pasha will consult with Silmi Pasha and Count Von Berchtold, the Austrian foreign minister at Vienna, before coming to London.

Another effort on the part of the porte to raise a small loan in Paris has failed, owing to the refusal of the French government to open the Paris market.

Turks Again Meet Defeats.

Official accounts of the fighting issued at Sofia and Constantinople are conflicting, but it seems to be certain that the Turkish arms have again met serious reverses, although Adrianople and Scutari are still holding out.

The hopelessness of achieving any success in an offensive movement, combined with a lack of money, appears to have decided the porte again to appeal to the powers to intervene in favor of peace, and this probably has been the subject of Tewfik Pasha's communications with Sir Edward Grey.

It is reported that this matter was discussed at a meeting of the ambassadors at the foreign office today, but that it was decided that the powers would be unable to undertake the rôle because the allies had declared that in the future they would negotiate peace only on the battlefield.

Bulgars Claim Big Victory.

SOFIA, Feb. 11.—Detailed accounts of the Bulair battle show that it was a complete disaster for the Turks. 2,500 of whom were buried by the Bulgarians and another 3,000 Turkish dead left lying scattered over the battlefield. According to reports received here nearly 10,000 Turks were wounded.

The Turkish disembarkation of two divisions at Charkeui occupied two days. At 6 o'clock on the morning of the third day the Bulgarians fiercely attacked them, and in the afternoon, finding themselves in danger of being surrounded, the Turks fled in a panic. They regained the shore with difficulty, pursued by Bulgarian infantry and artillery. Their reembarkation was effected in great disorder under the protection of the guns of the Turkish warships.

When the remnants of the Turkish forces were aboard the ships the flotilla steamed away.

Turk Warship Goes Ashore.

[BY CABLE TO THE CHICAGO TRIBUNE.]

CONSTANTINOPLE, Feb. 11.—The Turkish warship Assar-I-Tewfik went ashore today. It is in a bad position and is likely to prove to be a total loss. The Bulgarians hold the coast where the Assar-I-Tewfik lies and have bombarded those attempting to salvage it.

FIRES INTO SULTAN'S GARDEN.

Shot Comes from Russian Cruiser—Damage Is Trivial and Commander Apologizes.

[BY CABLE TO THE CHICAGO TRIBUNE.]

CONSTANTINOPLE, Feb. 11.—There was an unexplained blunder of some kind today when the Russian cruiser Kagul fired a shot from a small gun into the garden of the sultan. The damage was trivial. The commander of the warship came ashore and apologized.

LINER LAID UP UNTIL APRIL.

Damage to the Lusitania Found to Be More Serious than at First Believed.

[BY CABLE TO THE CHICAGO TRIBUNE.]

LONDON, Feb. 11.—It is announced tonight that the damage to the Lusitania, when one of its turbines broke down on its last trip in December from New York, was more serious than at first believed, and the repairs necessary are so extensive that it will not be able to resume its trips earlier than April.

JAPAN ANNOUNCES FALL OF KATSURA

Gambei Yamamoto Will Be Installed as the New Premier of the Empire.

QUIET REIGNS IN TOKIO.

Mobs Riot in Osaka and Attack Offices of Newspapers of Opposing Party.

[BY CABLE TO THE CHICAGO TRIBUNE.]

TOKIO, Feb. 11.—Official announcement was made today of the resignation of Prince Katsura, the Japanese premier, together with his cabinet.

This action follows the political riots of yesterday, during which six persons were killed and scores injured. The premier himself was stoned by a mob of his political opponents.

New Premier Enters Today.

Count Gambei Yamamoto is to be officially installed in the office of premier tomorrow. Baron Takaaki Kato, formerly ambassador to Great Britain, will retain the portfolio of foreign affairs.

Prince Katsura in the meantime will proceed with the organization of his proposed new progressive party.

Official announcement of the change of administration will probably be made before the diet meets again, on Thursday.

Riots in Osaka's Streets.

Tokio was quiet today, but violent riots broke out in the city of Osaka. The offices of the newspapers which supported Katsura were attacked by great mobs. Several persons are reported to have been killed.

The severe cold compelled the mobs to seek shelter in Tokio, and the authorities withdrew the patrols of soldiers from the streets.

Strong Guard for Katsura.

Katsura and his cabinet, who assembled at 10 o'clock last evening, remained in session until noon today. The building where they met was strongly guarded by police and soldiers.

The council of elder statesmen was called together by the emperor at the imperial palace this afternoon. It was at these two meetings that the decision to permit the ministry to resign was made.

POPE'S SISTER DIES IN ROME: PONTIFF WEEPS AT THE NEWS.

Recites Prayers All Afternoon in His Private Chapel for the Repose of Rosa Sarto's Soul.

[BY CABLE TO THE CHICAGO TRIBUNE.]

ROME, Feb. 11.—The pope's sister, Rosa Sarto, died today in Rome of paralysis. She had been ill for several days. She was 77 years old.

The pope spent the afternoon in his private chapel reciting prayers for the repose of the soul of his sister. His private secretary, Mgr. Bressant, persuaded the pontiff to take some nourishment. At 5 o'clock this afternoon Pius X. retired to his apartments, and later he was visited by his two surviving sisters and niece.

The pope refused a request that the funeral services should be held at the vatican, which would enable him to see the body before the funeral.

Dr. Amici says the pope is annoyed at the reports that he intended to leave the vatican to go to his sister's bedside. When he telephoned his blessing to the dying woman yesterday she said she felt that he was near her and she could die in peace.

When the pope guessed from the look on the face of his secretary that there was bad news he bowed his head and said, "God's will be done." Then he knelt down and recited the De Profundis with the tears rolling down his cheeks. But after the first outburst of emotion, despite visible traces of sorrow, he wept no more. Since then, however, he has had periods of listlessness, which Dr. Amici hopes he will get over.

Girls Held as Thieves.

Daisy Bagby and Lulu Smith, each 18 years old, both living at 608 North Clark street, were arrested last night on a charge of larceny of his watch and diamond fob on complaint of Frank Stolp, engineer of the Hartford building, 8 South Dearborn street.

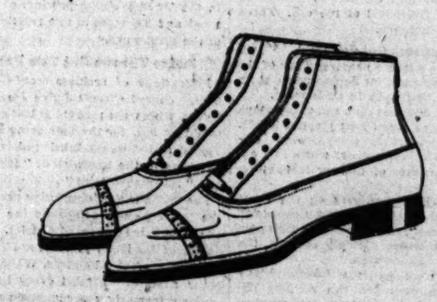

YOUR way to save money is to buy shoes for next winter now—while our twice-a-year sale is on. Complete, unbroken lines of correct shoes in our store are reduced; the styles will be approved next season. You'll be especially pleased with the remarkable values we give for $3.85 and $4.85.

Everything that has made our store so popular is a part of this sale; the careful Hassel attention, the expert Hassel fitting, the unequaled Hassel guarantee. It's a good time to start a charge account.

HASSEL'S

Northwest Cor. Van Buren & Dearborn Sts.
Monadnock Block

A. STARR BEST
MADISON AND WABASH
CHICAGO

10% to 35% Off
on all
Shoes
during February

Semi-Annual Shoe Sale

includes entire stock of shoes.
Nothing reserved

Infants' sizes....0 to 5½
Children's sizes..4 to 10½
Misses' sizes.....11 to 2
Larger misses' sizes, 2 to 7
Boys' sizes.....11 to 5½
Young men's sizes, 5 to 10

A. STARR BEST
MADISON AND WABASH
CHICAGO

Revell & Co.
SPECIAL SALE OF
Mahogany Rockers

7.50 Mahogany

This fine solid mahogany Parlor Rocker, a Colonial reproduction, with scroll arms and saddle seat. Can be had in hand polished or dull finish. A splendid piece of furniture at the low price of 7.50.

ALEXANDER H. REVELL & CO.
Wabash Av. and Adams St.

First
Mortgages

Call or write for particulars of these and other loans in amounts from $100 up

Mortgage	Rate	Security
$1500	6 %	$4000
1600	6 %	3200
2500	5½ %	7000
3750	6 %	7300
3600	6 %	6500
4000	6 %	7500
14000	5½ %	28000
15000	5½ %	32000
20000	5½ %	40000

TITLE GUARANTEE POLICY with every loan—Chicago Title & Trust Co. acts as our Trustee

C. C. MITCHELL & CO.
TITLE & TRUST BUILDING

"Just Say" HORLICK'S
It Means
Original and Genuine
MALTED MILK
The Food-drink for All Ages.

More healthful than Tea or Coffee. Agrees with the weakest digestion. Delicious, invigorating and nutritious. Rich milk, malted grain, powder form.

A quick lunch prepared in a minute. Take no substitute. Ask for HORLICK'S.
Others are imitations.

IN TRIBUNE WANT ADS YOU FIND QUICK ACTION AT LOW COST.

NCES
SURA
ll Be In-
emier
TOKIO.
Attack
f Op-
UNE.]
uncement
of Prince
together
riots of
ons were
mier him-
litical op-
lay.
officially
omorrow.
bassador
rtfolio of
will pro-
proposed
ge of ad-
efore the
ent riots
offices of
Katsura
eral per-
e to seek
ies with-
e streets.
ra.
mbled at
session
ere they
and sol-
s called
rial pal-
ese two
the min-
ME;
NEWS.
In His
ose of
UNE.]
r. Rosa
is. She
was 77
his pri-
pose of
secre-
pontiff
ock this
tments.
survivi-
the fu-
vatican,
ody be-
d at the
vatican
he tele-
woman
as near
ook on
as bad
" God's
and re-
rolling
itburst
row, he
he has
Amici
ars old,
ere ar-
e watch
elp, en-
arborn

A STARR BEST
MADISON AND WABASH

10% to 35% Off
on all
Shoes
during February

Semi-Annual Shoe Sale
includes entire stock of shoes.
Nothing reserved

Infants' sizes . . . . 0 to 5½
Children's sizes . 4 to 10½
Misses' sizes . . . . . 11 to 2
Larger misses' sizes, 2 to 7
Boys' sizes . . . . . 11 to 5½
Young men's sizes, 5 to 10

A STARR BEST
MADISON AND WABASH
CHICAGO

Revell & Co.
SPECIAL SALE OF
Mahogany Rockers

7.50 Mahogany
This fine solid mahogany Parlor Rocker, a Colonial reproduction, with scroll arms and saddle seat. Can be had in hand polished or dull finish. A splendid piece of furniture at the low price of 7.50.
ALEXANDER H. REVELL & CO.
Wabash Av. and Adams St.

First
Mortgages
Call or write for particulars of these and other loans in amounts from $100 up

Mortgage	Rate	Security
$1500	6 %	$4000
1600	6 %	3200
2500	5½%	7000
3750	6 %	7300
3600	6 %	6500
4000	6 %	7500
14000	5½%	28000
15000	5½%	32000
20000	5½%	40000

TITLE GUARANTEE POLICY with every loan—Chicago Title & Trust Co. acts as our Trustee
C. C. MITCHELL & CO.
TITLE & TRUST BUILDING

"Just Say"
HORLICK'S
It Means
Original and Genuine
MALTED MILK
The Food-drink for All Ages.
More healthful than Tea or Coffee. Agrees with the weakest digestion. Delicious, invigorating and nutritious. Rich milk, malted grain, powder form.
A quick lunch prepared in a minute. Take no substitute. Ask for HORLICK'S.
Others are imitations.

IN TRIBUNE WANT ADS YOU FIND QUICK ACTION AT LOW COST.

BIG FLATS BURNED; MANY HOMELESS; WATER IS LACKING

Fire Causes $300,000 Loss in Woodlawn and Drives 100 Families into the Streets.

$100 FOR EACH TENANT

Thomas Byrne, Owner of the 'Ingram,' Will Help People Who Lost Household Goods.

A searching investigation of the inadequacy of the Chicago water supply will be demanded of the city council Friday night as a result of a $300,000 fire yesterday at the Midway Plaisance and Washington avenue.

The fire destroyed two big apartment buildings, imperiled the lives of many persons, made nearly a hundred families homeless, and for a time threatened to spread through a thickly populated section of Woodlawn. Many families spent the night quartered with neighbors.

When in the late afternoon the fire was got under control, these buildings had been burned:

THE INGRAM APARTMENTS, a seven story building of world's fair origin; had fifty families as tenants, all made homeless. Owner, Thomas Byrne.

THE KAIL APARTMENTS, four stories high, known in world's fair days as the Portland. Thirty-eight families.

PLAISANCE COURT, adjoining the Kail; seven families driven out; building not destroyed.

Firemen Hurt; No Deaths.

There was no loss of life, though daring rescues were numerous. The only injuries occurred to some firemen belonging to a stockyards company when a portion of the south wall of the Kail building collapsed. The injured, who were removed to the Washington Park hospital, were:

Berkery, Capt. C. C., engine company 39, bruised on head; remained at fire.

Foster, James P., pipeman, engine company 50, head cut; taken to St. Bernard's hospital.

Harris, Joseph, pipeman, engine company 21, face lacerated; remained at fire.

Kill, Peter J., pipeman; head and body contused; taken to Washington Park hospital.

O'Brien, J. J., pipeman, engine company 50, back hurt; taken to St. Bernard's hospital.

Osborne, Joseph P., pipeman, engine company 50, left hip bruised and left shoulder dislocated; taken to Washington Park hospital.

"If the men had obeyed orders they would not have been hurt," said Chief Seyferlich. "I told them half an hour before not to go within sixty feet of the wall. They did so and were caught when it toppled."

Alderman to Press Inquiry.

Ald. John H. Helwig of the Seventh ward, in which the fire occurred, watched the feeble water pressure while assisting the sufferers. Last night he announced that action should be taken at once by the city council to determine the weakness of the water system and what remedies can be most easily applied. For years the demand for high pressure has agitated the city, and now insufficiency of supply even in a residential district has become part of the question.

The insurmountable obstacle always has been: "How are we going to finance it?" Because of the water supply conditions Fire Chief Horan and twenty of his men lost their lives in the big stockyards blaze a few years ago.

Yesterday's fire was fought by forty-four engine companies, some of them from the north side. Chief Seyferlich called to his aid a total of 500 firemen during the hours the flames raged. His first effort was to confine the fire to the Ingram apartments, where it started, but the gale sucked the flames through the porous old building in half an hour and they jumped across the narrow street to the Kail building.

Aid Today from Landlord.

The hundred families driven out of these two buildings depended on friends, neighbors, and charity last night for their lodging and in some cases for their clothes.

Thomas Byrne, owner of the Ingram, is coming to Chicago from Mobile, where he received news of the fire yesterday in a telegram from his brother, Michael Byrne, 7330 Bond avenue. He at once replied by wire that he would aid all his homeless tenants and he instructed his brother to look after desperate cases. Byrne is one of the largest landlords in Chicago, and is said to have 2,500 families, or about 10,000 persons, leasing flats and houses from him. Five years ago, after a fire in one of his buildings in the Woodlawn district, he gave each of sixty families $100 to assist them in founding new homes.

"Late last night it was announced on Mr. Byrne's behalf that he would give each tenant in his building who was made homeless $100. This money will be distributed this afternoon at a grocery at Sixty-first street and Washington avenue.

"Lucky to Escape with Life."

There is evident need of this assistance. The tenants of the Ingram and Kail apartments, with few exceptions, did not pay the rents paid by the majority of their neighbors, and the flames swept away their furniture and clothes, leaving them satisfied at saving their children and themselves.

Women and men walked about in blankets, hastily strapped about them, and bewailing their fate. Sometimes a sobbing young mother was seen giving the greater portion of her improvised cloak to her baby. But the neighbors were prompt in responding and forcibly took hysterical women to their homes and telephoned to absent husbands and fathers. The Del Prado, a family hotel on the north side of the Midway, at East Fifty-ninth street, between Washington and Madison avenues, threw open its doors and furnished accommodation for dozens of persons.

It was the high wind that bared the inadequacy of the water supply. With the gale blowing from the northwest, the firemen's point of attack was south of the buildings, and there were available only pitiable streams of water. North of the Midway are twelve inch mains, and though the water's force was weakened by being hosed across that wide stretch, that was the best source of supply. South of the Midway there are six inch mains. Some engines were laid off because, as Seyferlich expressed it, "they didn't have water enough to feed their boilers."

"The mains were only six inches in diameter because it was thought the district would be purely residential," said Mr. Lucas last night. "But it has become almost exclusively one of apartment houses and the supply is consequently insufficient."

Start of the Fire.

How the fire started could not be definitely learned last night, and it is likely that Fire Attorney Joseph J. Murray will send out detectives today to make an investigation.

According to the information gathered by the police, the blaze began in Mrs. Mary Bushnell's delicatessen store, on the Sixtieth street side of the Ingram building. John Schultz, the janitor, was first to discover it. He tried to fight it himself, but, failing, went in a fire call and then started to alarm the tenants.

Meanwhile Joseph L. Huckenbrock, a fourth floor tenant, ran to the first floor and began pounding the fire gong with a club when he found the electric button failed to work properly.

Some Take to Fire Escapes.

Tenants on the upper floors found that the fire had spread so rapidly as to cut off access to the stairways. Those that had the presence of mind to take to the fire escape had little difficulty in escaping.

Employés of the building, firemen and police worked together in rescuing those who were trapped. Alfred Benham, familiarly known as "Bad," an elevator operator, kept to his car until the fire burned out the motor and put it out of commission. Benham made more than a dozen trips and carried down frightened tenants.

Mrs. Hattie De Tray, a fifth floor tenant, is one who probably owes her life to Benham's heroism. She is an invalid, unable to walk. Benham is said to have found her on her hands and knees trying to crawl toward the fire escape. He left his elevator long enough to get to the woman's assistance. He dragged her to his elevator and then took her down to safety.

Later Mrs. De Tray begged E. F. Wales, 6060 Washington avenue, to go back and rescue her poodle dog. He did so.

Several other invalids were carried out of the building. Little "Bud" Riffle, who lived with his parents on one of the upper floors, was carried down a fire escape by F. S. Shore, a painter employed at the Ingram. Shore also assisted several others to safety.

Lieut. Thomas Rescued.

Lieut. Joseph Thomas of Hyde Park police station lived in the Ingram. After assisting his two grandchildren, Marian and Everett Mertes, from the apartment house, he went back to his rooms, only to be trapped by the flames. He recently suffered a fracture of the left arm, and he was unable to descend the fire escape. Fire Capt. Frederick Goetz went to his rescue.

In the St. Pierre family, on the fifth floor, two children were suffering with measles, and the flat was under quarantine. When the alarm of fire was spread Mrs. St. Pierre bundled the two children, 4 and 6 years old, into bed clothing, and, with the assistance of her husband, reached the street. The children were taken to the home of a neighbor.

Charles Roland, an Illinois Central flagman, was sleeping on the sixth floor of the building when he was awakened by a cry of fire. A woman, who proved to be Mrs. Roy Proudfit, had staggered into his room in a hysterical condition. Roland donned a pair of trousers, and, taking Mrs. Proudfit in his arms, rushed to a stairway, where he was met with a burst of flame. He then made his way to a fire escape, and, half drenched by the spray that came from the hose directed on the building, he made his way with the unconscious woman in his arms into the street.

Loses His Priceless Violin.

An old man giving the name of George Cook moaned piteously as he told the story of the loss of a violin valued at $5,000. "It was an Amati," he said. "It was priceless to me. I am only a carpenter, but I love music and the pleasure I gained from playing on that violin, which truly possessed a soul, was inestimable. I was away when the fire broke out, and my wife became frantic, and, instead of saving the violin, she grabbed an armload of bedclothing and fled with it into the street. I have carried insurance on the instrument for three years, and only last month it lapsed because I thought it was useless to carry insurance on it any longer after it had been undamaged all these years."

In an effort to save two pet Angora cats Mrs. Charles C. Persons, 1442 Plaisance place, wife of Fire Capt. Persons, was attacked and bitten by the cats which were apparently crazed. Unable to save her pets or her household goods, Mrs. Persons finally leaped from a widow, although she lived on the first floor. In going through the window she cut one arm severely on a broken window pane.

Mrs. F. K. Williams, who was removed to 6214 Ellis avenue, after being rescued, said she lost $1,000 worth of diamonds in the Ingram building.

Among others carried out of the Ingram were Mrs. Virginia Hous, the children of Mrs. G. J. Sullivan, F. W. Martin.

Escape from Kail Building.

The Kail apartment building was inhabited by thirty-eight families, among whom were numerous aged women and invalid men and several children. At the first hint of the spread of the flames the residents had removed as much of their furniture as possible into the street. All manner of household goods lined the walk under the Illinois Central tracks. Old women, with their heads hooded with shawls, wept as they sat upon quilting and bedding which had acquired much mud and dirt in the transition from the threatened building to the street.

The Kail tenants, having the earlier warning, were able to get out without the narrow escapes that marked the destruction of the Ingram. George J. Williams, 326 River street, and residing at Elmhurst, is the owner of Kail building. He was reported out of the city.

The home of the Chicago Motorcycle club, directly west of the Ingram, was threatened. The building was saved, though the furnishings were badly damaged by water. Building Commissioner Ericsson ordered it vacated for the night, as part of the west wall of the Ingram survived the fire. This wall was torn down by order of the building department.

Band of Infant Looters.

During the excitement there was developed a band of "infant" looters, with six members of 8 years or under. Two were arrested. On them were found three watches, rings, and chains, and a pocketbook with a small amount of change. In their "cache" at Sixty-third street and Cottage Grove avenue the police found loot worth $600.

Lawrence Vevers, 6365 Ingleside avenue, was in tears when his sister arrived at Woodlawn station. He and Sheldon Weil, 6326 Greenwood avenue, captured at the same time, marched sobbing to the station and were quite willing to tell all they knew.

"We were watching the fire," said Lawrence, "when the other boys came from the back door of a house over there and gave us a whole lot of watches and things. They told us where to put them and went back for more. We didn't go in a single house."

A. C. Clark, 1443 East Sixtieth street, identified three watches, one studded with diamonds, a necklace, and a ring as his property. He said they had been left in the house when the family fled.

United Charities Aid.

Preparations for the relief of those made homeless were started shortly after the fire was under control. Miss Sarah Brown, a United Charities worker, was given possession of an office in a near by coal office at East Sixty-first street and Washington avenue. She immediately began receiving offers of food, clothing, and shelter from grocers and others in the vicinity. She said she had received a promise of assistance from the Woodlawn Business Men's association.

"We have received innumerable offers of assistance," said Miss Brown. "We will be capable of providing for at least 150 people. Many offers of shelter have been made by people who have spare rooms in their apartments."

Girls Carry Coffee and Sandwiches.

Miss Katharine Keith, a debutante of the present season, who lives at 2110 Prairie avenue, was one of the first women to appear on the scene bringing sandwiches and coffee for the firemen. Miss Keith carried a huge basket of sandwiches which she herself had made.

Mrs. Emma Trail, 6047 Ellis avenue, and Mrs. Clara Davenport, 6009 Kimbark avenue, also trudged through the ice and slush and carried sandwiches and coffee to the men who were working to save the Kail and Plaisance Court apartments.

Mrs. Katherine Barnsback, 6035 Ellis avenue, reached the place where the seven firemen had been pinned under the collapsing wall of Plaisance court and gave coffee and sandwiches to the men. Chief Seyferlich took a sandwich and devoured it with a gulp and then took another, with the comment: "An angel."

Midway's Blaze Which Made 400 Persons Homeless.

CHIEF SEYFERLICH
Directing Operations

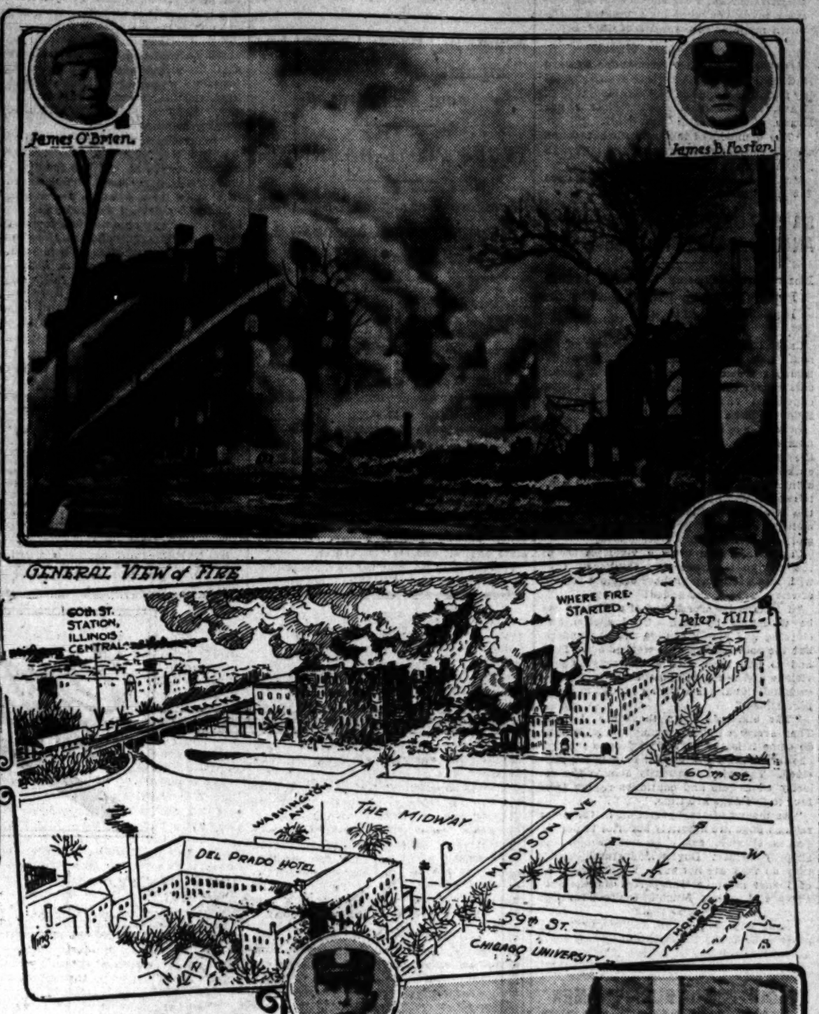

WALL FALLING INTO MIDWAY

Homeless by Fire.

The names of those who occupied the Ingram building at the southwest corner of Sixtieth street and Washington avenue, and the number of persons in the family, follow:

First Floor—

George Gallagher	5	Thomas Stains	2
Lieut. Joseph Thomas	4	Joseph Artentius	2
William Hennessey	5	George Richmond	4
Joseph Hackenbroch	2	Dan Sullivan	7

Second Floor—

James House	4	Joseph Meyers	10
John Davis	3	Charles Gilliam	3
Charles McCarthy	6	Everett Dutton	4
Mrs. Mary Myron	5	J. M. Schultz	3
Mrs. Florence Burns	2	Henry Jecquson	6

Third Floor—

Charles Hart	4	M. K. Welsh	4
Nicholas Valeska	5	George Grimsley	5
William Bollman	3	Theodore Ross	3
Mrs. Nell Schrott	3	Frank Nelsen	3

Fourth Floor—

Joseph Lund	3	Mrs. J. H. Larne	2
H. F. Harling	4	James Cook	6
George Blodget	2	Joseph Bassett	3
Thomas Cantwell	2	Michael Riffe	7
Mrs. Isabel La Rue	2		

Fifth Floor—

George Martin	2	Mrs. Mary Detray	3
Mrs. C. St. Pierre	3	Anthony Kendall	3
David Penfield	2	Victor Nelson	3
J. H. Bowen	3	A. Proudfit	4

Sixth Floor—

David Buhr	3	U. L. Dye	3
W. Sullivan	4	S. A. Howell	3
R. Proudfit	6	Nelson Thackery	3
Thomas Sawyer	2	Joseph Peters	4
J. J. Carey	4		

Among the occupants of the Kail building were the following:

George Heard,	David Gerhardt,
Mrs. Bertha Mott,	I. Lachi,
Thomas Burns,	Mrs. L. A. Harding,
L. F. Hendricks,	Mrs. A. H. Gaston,
Henry Hardy,	Mrs. A. C. Clark,
Ira Bope,	Edward Barker.

Seven families were driven out of their homes in Plaisance court when the fire spread from the Kail apartment building across the alley. Those driven out were Andrew Cullen, 1450 Plaisance court; A. Deming, 1452 Plaisance court; J. York, 1436 Plaisance court; Edward Flavin, 1438 Plaisance court; James Sheehan, 1440 Plaisance court; Capt. Charles Person of truck company No. 4, in the fire department, 1442 Plaisance court, and William Visey, 1444 Plaisance court.

WOMAN HELD IN LOVE FRAUD

Servant Girl Swears Clairvoyants Took $300 from Her.

PUTS BLAME ON PRISONER.

Tells How "Doc" Stone, Fugitive, Won Her Heart and Money.

Accused by the police of operating a confidence game, Mrs. Belle N. Kent, wife of Dr. John A. Kent, president of the Kent College of Chiropractic at 177 North State street, was arrested last night at her residence, 3141 Michigan avenue.

"Dr." William H. Stone and "Prof." David H. Ross, both of whom have been arrested several times for swindling women, are again sought as the principals in the case, in which, it is charged, Mrs. Kent acted as an intermediary. It is believed that Stone and Ross are in New York, having fled there, the police say, to escape prosecution in other cases.

The arrest of Mrs. Kent, who is secretary of the college of chiropractic, was made on a warrant sworn out by Anna Burnell, a servant in the employ of Mrs. Louis Rose, 5147 Calumet avenue. Miss Burnell alleges she was swindled out of $300 by Stone and Ross after being sent to their "clairvoyant parlors," 1128 Michigan avenue, by Mrs. Kent.

Loses Savings of Seven Years.

The $300 which she alleges she lost represented the savings of seven years, as maid of all work in south side families. One morning last September she found a card in the mail box, which advertised "How to invest your money so that it will earn 20 per cent." The card informed those interested to call on Mr. Margraff, 3141 Michigan avenue.

Miss Burnell went there the following Thursday, it being her day off. She says she met Mrs. Kent, who advised her to call on Mr. Margraff at 1128 Michigan avenue. A few days later she went there. Mr. Margraff, the police say, was "Dr." Stone. There was another man at the clairvoyant parlors, who, the police say, was "Prof." Ross.

Victim Shown Regal Courtesy.

No queen on her throne was ever shown greater courtesy than that accorded to Miss Burnell by the "doc" and the "prof." She told them she had $300, which she wished to invest.

Miss Burnell was charmed at the attention paid her by the "two nice gentlemen," as she afterward described them to a friend. "Doc" Stone became badly infatuated with her, she says, and proposed marriage. When she returned to the kitchen in Calumet avenue her head was in a whirl.

On her second visit to the place she was induced to accompany "Dr." Stone to the Illinois Trust and Savings bank, where she had the $300 on deposit. He said he would invest it for her with a like amount of his own money. She will never forget the day because it was her first automobile ride.

"My wife is innocent of any wrongdoing in this case," said Dr. Kent. "A Mr. Margraff occupied the entire lower floor of the building in which we reside and paid me $108 a month rent. He left there in August and went to 1128 Michigan avenue. When persons would call after he had moved Mrs. Kent would give them the other address."

KAUFMAN SLAYERS' CAPTURE TO BE TOLD AT REWARD TRIAL.

Burke to Recount Story of How He Turned Sleuth, Arrested Murderers, but Never Got $4,000 Offered.

The story of how the husband and three brothers of Mrs. Hattie Kaufman offered $4,000 reward for information leading to the arrest of her murderer, and then refused to pay it, will be told Feb. 26, when Thomas W. Burke's suit against Edmund Kaufman, Joseph, Julius, and Herman Goldenberg is to be called.

Burke, who is employed by the Thompson-Reid Ice Cream company, became an amateur detective and sleuthed about town until he ascertained the whereabouts of William R. Channell, George Rebineau, John Stacy, and Fred Boneham. Then he turned Channell over to the police and told where the others could be taken. They were arrested and Channell confessed. Convictions and sentences followed shortly.

Then Burke thought it would be a good time to collect the reward. He went to John P. Oleson, an assistant cashier of the First National bank, where the reward, in the form of a check, was to be placed in trust. He tried to get the money and suffered a distinct shock when he was told the check was no good. A demand on Kaufman for an explanation brought the declaration that the prisoners had confessed voluntarily. Hence no reward.

DR. JOHN W. BOREN SUSPENDED.

County Hospital Intern Who Swore Falsely to Work on Kidnap Ambulance Punished.

Dr. John W. Boren, an interne at the county hospital suspended by Henry Bailey, warden at the institution, for swearing to false reasons to obtain a furlough, was again suspended yesterday by the civil service commission until May 31.

Boren was arrested with the crew of the kidnaping ambulance of the Sheridan Park hospital. He secured his furlough on the plea of sickness. His arrest revealed where he was working.

President Fredric Greer of the civil service commission said Boren admitted his excuse to obtain the furlough was a lie.

Annual Clearance
Globe-Wernicke
Office Furniture

$18
This quartered-oak Globe Typewriter Desk with brass sockets, roomy drawers and desk space is an especially good value at this low price, $18.
Reduced prices on many other styles of typewriter desks; also roll and flat top desks, tables, chairs, filing cabinets, etc.
The Globe-Wernicke Co.
231-235 S. Wabash Ave., near Jackson Blvd.
Phones: Harrison 1423—Auto. 62-357

SAID TO CONFESS BIG TRAIN HOLDUP

Man Captured on Woman's Tip Reported to Have Admitted $89,000 Robbery.

PARTNER ALSO TRAPPED.

Police Help Agents of Express Companies Track Other Suspects.

City detectives and special agents of the Adams and Wells-Fargo Express companies invaded a house at 1308 West Madison street last night and arrested Elmer Dunne at the point of revolvers. They say the young man was the lone masked robber who looted the express car of the Stockyards Special of $9,000 in cash and $80,000 in checks Jan. 3.

At Desplaines street police station Dunne is said to have confessed the train robbery to Capt. Meagher. The confession implicates another man captured later in the same house and two other men, who up to an early hour today had evaded two separate traps set by their pursuers.

Tip from Woman.

The arrest of the two men resulted from information received by the police from a woman at the Detention hospital.

Sergeant John Walsh of the Desplaines street police station, where the prisoner was confined, said Dunne admitted robbing three persons on the north side, one of them a musician. The man denied the express robbery, but evidence in the hands of the detectives, they say, tends to show that he or his companion was implicated in the robbery.

The prisoner said his "pal" was a former employé of the express company, and later said he knew this man had held up the special. Capt. Meagher pressed him for details, but he refused to talk further.

Says Dunne Admitted Robbery.

"Arizona" the woman informant, was taken from the bridewell to the detention hospital. She said Dunne had admitted to her that he had robbed several persons on the north side. He was traced to Wolf Lake, Ill., with a former express employé. Two days ago they returned to Chicago.

When confronted with the woman's statements Dunne is said to have confessed he held up Oscar Rohden, 3227 Lincoln avenue, on Dec. 28 and robbed him of $7 at Barry and Ashland avenues. The police saw the man served five days in the county jail last year for robbing the feed store of Solomon Hersikovitch, 7354 North Leavitt street.

The police refused to divulge the name of the second man under arrest.

The suspect told detectives that he and his companion had been planning to rob the pay car of the Oak Park elevated railroad.

Dunne had a blue polka dot handkerchief in his pocket at the time of his arrest. A similar handkerchief was used as a mask by the train robber. Two handkerchiefs of the same kind were bought in a Madison street store several days before the robbery.

Last night the police and express agents waited in the house at 1308 West Madison street for the return of the prisoner's companion. They expected to capture him before morning.

Hold Up a Saloon.

Shortly before midnight five young men drifted into the saloon of C. Morris, 1453 West Taylor street. Two drew revolvers, backed five patrons up against the wall, and searched them. Morris sprinted around the bar with a revolver, but was rapped over the head. S. Greenwald, 940 Winthrop court, lost a watch he valued at $30; Jacob Herman, 831 West Harrison street, "a $70 watch"; F. Browsky, 720 Laflin street, "a $116 watch"; and B. Goldstein, 543 West Harrison street, "a $150 watch." B. Adler, 1500 West Taylor street, $2 in cash.

Two men who tried to rob the saloon of Edward Waltermade at 4101 Armitage avenue fled when several patrons refused to hold up their hands.

Burglars were frightened from the saloon of Thomas Loonon at 1100 West Adams street when a resident of the neighborhood saw the front door open and notified the police.

Two typewriters and an insurance policy book were taken by burglars in the offices of the Pioneer Real Estate company at 3137 West Sixty-third street.

[illegible] was robbed of his gold watch and $10 by two armed [illegible] revolver streets.

Frank Block, 5000 Berwyn avenue, was struck on the head with a "billy" and robbed of his watch and $4 by a lone highwaymen under the viaduct at Fulton street and Milwaukee avenue. Block was taken unconscious to the Iroquois hospital.

For Valentine's Day

Old Fashioned Colonial Bouquets
Arranged in Attractive Heart Shaped Boxes Without Extra Charge
$2—$3—$5
EACH

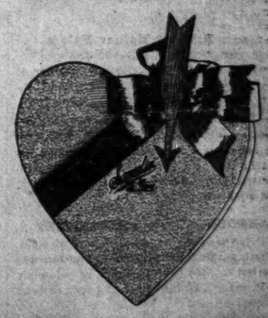

Deliveries Made to Any Part of the City
Mail and Telephone Orders Receive Prompt Attention
SAMUELSON, Florist
2134 Michigan Avenue
Phones—Calumet 1600-1601

SCOTT AID TELLS ANTARCTIC PERIL

Commander Evans Relates Grave Dangers Attending Northern Party.

LIVED ON LITTLE FOOD

Widow, in Midocean, Believed to Be Aware of Explorer's Death at South Pole.

(Continued from first page.)

such an extent that a start for Cape Evans was not made until Sept. 30. Even then the condition of Petty Officer Browning gave cause for grave anxiety.

"On the arrival at Cape Roberts, however, the party fortunately but unexpectedly found a food depot left by Griffith Taylor. The change to biscuits restored Browning to health in a remarkably short time.

"The northern party's troubles were ended now, and they made good progress to Cape Evans. This party was fortunate in picking up Prof. David's specimens on Depot island.

Keep Alive on a "Shoestring."

"The most remarkable feature of this journey was that the entire party lived through an antarctic winter and actually sledged 230 miles on the stores and equipment left for one month's sledging. The appearance of seal after the winter had once set in proved after all a fortunate chance.

"At Cape Evans the scientific work of the expedition was continued throughout the winter. In this sad report it would be out of place to expand into a detailed description of the special work which was carried out, but in fairness to those concerned it should be said that the results equaled those of last year.

"When the ship arrived the records, collections, and specimens were packed and with the best part of the expeditionary equipment were placed on board.

"The records include a letter from Capt. Amundsen to the King of Norway, brought back from the south pole by the southern party.

Erect Cross to Heroic Dead.

"The shore party embarked with dogs, a sufficiency of foodstuffs and clothing was left at Cape Evans, and forty-eight hours later the Terra Nova left winter quarters. She proceeded toward Hut Point and landed eight men, who erected a large cross on Observation hill, overlooking the great ice barrier, where our gallant leader and his brave comrades of the southern party sacrificed their lives to the honor of their country, after the achievement of the great object of this expedition.

"Before leaving the Antarctic the ship called at Cape Royds, Granite Harbor, and Terra Nova bay, to pick up depots of geological specimens. We have established provision depots at Cape Evans, Hut Point, and Terra Nova bay.

Encounter Gigantic Icebergs.

"It is interesting to note that on the return voyage to New Zealand, in latitude 64 degrees 15 minutes south, longitude 159 degrees 15 minutes east, the Terra Nova passed close to an iceberg which was no less than twenty-one geographical miles in length.

"On Feb. 2, in latitude 62 degrees 10 minutes south, longitude 158 degrees east, during thick weather, the ship was beset with icebergs and at slow speed steamed for six miles along the face of one huge berg. It was in a narrow channel, out of which it could not work owing to the close grouping of detached icebergs which lay on either hand.

"We have passed hundreds of icebergs, some of which from their exceptional size may drift to lower latitudes before disintegration and become a danger to navigation. Undoubtedly this is a bad year for ice. The Terra Nova has usually found its pathway clear except for isolated bergs in much higher latitudes.

"All the surviving members of the expedition are in excellent health.

"After a month in New Zealand for refitting the Terra Nova will proceed to Cardiff, Lieut. Pennell (commanding), Lieut. Rennick, Surgeon Levick, and Biologists Nelson and Lillie returning in the ship.

"Commander Evans, Lieut. Campbell, Lieut. Bruce, Surgeon Atkinson, Secretary Drake, and Messrs. Wright, Priestly, Debenham, Cherry, Garrard, and Gran will return by mail steamer."

(To be continued.)

MRS. SCOTT HEARS NEWS?

HONOLULU, Feb. 11.—Mrs. Robert F. Scott, traveling toward New Zealand on the steamship Aorangi, to meet her husband, probably knows tonight of his death, although the short range of the Aorangi's wireless, which reaches only 300 miles, protects her grief from the world.

The wireless offices here have a stack of messages, received by cable, for Mrs. Scott, but all efforts to get an answer from the Aorangi since news of Capt. Scott's death was received have been unavailing. This does not mean, however, that the vessel's wireless has not picked up some of the messages sent out.

The Aorangi will reach New Zealand via Tahiti and Samoa Feb. 27, and, barring chance communication with some passing liner, no news may be received from it before that time.

Lieut. Bowers' Mother Faints.

[BY CABLE TO THE CHICAGO TRIBUNE.]

ROME, Feb. 11.—Mrs. Bowers, mother of Lieut. Bowers, one of Capt. Scott's companions who perished with the expedition, is in Rome on her way to Naples, where she hoped to meet her son on his arrival from Australia. She fainted on hearing the news that he had been lost and is dangerously ill. Her husband, who was also a naval officer, died suddenly abroad.

ANNOUNCED IN PARLIAMENT.

LONDON, Feb. 11.—The tragedy of Capt. Robert F. Scott's Antarctic expedition was referred to today in the house of commons by Premier Asquith. Speaking with evident emotion he said:

We all at this moment are under the deep impression created by the reading of the last message to the world left by Capt. Scott. It is one of the most moving and pathetic utterances in the annals of discovery. It is the message of a brave, enduring man in the face of a most tragic death. His career was one of self sacrifice and devotion to the service of his country. We can only say that his last appeal will not fall on deaf ears.

The premier was so deeply moved that his words were almost inaudible. His closing sentences indicate that the government will take care of the dependents of the dead members of the expedition.

The merchants and ship owners of Cardiff, from which port the Terra Nova sailed, are arranging to erect a statue of Capt. Scott.

A memorial service for Capt. Scott and his companions is to be held in St. Paul's cathedral on Friday.

Flags in all parts of London are flying at half mast.

Those "Left Behind."

The dependents of Capt. Scott are his wife and child and his mother. Dr. Wilson leaves a wife and mother.

Lieut. Bowers leaves a mother and two sisters who were dependent upon him.

Capt. Oates of the Inniskilling dragoons, who walked out in the blizzard and practically committed suicide because on account of frozen hands and feet he was a drawback to the others, leaves a mother, while Petty Officer Evans, who died before any of the others from concussion of the brain, leaves a wife and three children.

"No Surrender" Oates.

Capt. Oates, who "died like an English gentleman," as Capt. Scott said in his diary, was nicknamed "No Surrender Oates" by his comrades in the army.

As a lieutenant in command of a patrol during the Boer war he was attacked in a thick scrub in the river bed. As each man exhausted his ammunition Lieut. Oates ordered him to crawl away.

After four hours Oates was left alone. The Boers, who were unaware of the strength, or, rather, weakness, of the patrol, sent an officer with a white flag demanding their surrender.

Lieut. Oates sent back this laconic reply: "We are here to fight, not to surrender." The Boers eventually retired, but the last shot fired wounded Oates in the thigh. When he recovered he went back to the front.

Grieving Hearts and Open Purses.

The committee of the British Antarctic expedition will issue a national appeal for a fund to provide for the relatives of the dead explorers. Among those signing the appeal is Lord Strathcona.

The admiralty tonight issued an official expression of its profound regret at the loss of the heroic officers, saying:

The circumstances under which Capt. Scott and his comrades lost their lives prove with what constancy and resolution they carried out the duty for which they volunteered. The lords and commissioners of the admiralty consider that their loss should be regarded as if they had been killed in action, and their story will long be remembered with honor by the navy.

Nothing has been decided as to what steps the government or the admiralty will take, but full confidence is felt that ample provision will be made.

The lord mayor of London has asked the first lord of the admiralty, Mr. Churchill, whether he will open a fund. Mr. Churchill's reply has not yet been given, but the lord mayor says:

"If it should be found necessary to open a fund, the Mansion house will rise worthily to an occasion which affects us all."

Start Fund Subscription.

The Daily Telegraph and Daily Chronicle have started subscriptions for the antarctic committee's Scott memorial fund. The Daily Chronicle has contributed $10,000 and the Daily Telegraph $1,250 to the fund. The Telegraph says:

"We owe it to ourselves and to posterity to place on record in some worthy, substantial, and enduring form our sense of the glory of these men and of the undying memory they have shed on the British name."

Among the first subscribers to this fund are Rear Admiral Peary and Baron Rothschild.

Sir Beerbohm Tree has offered the use of his theater for a matinée benefit in which the best known actors and actresses will appear.

Sorrow Tempered by Pride.

Grief and pride in the simple narrative of high courage, endurance, and sacrifice given in Capt. Scott's farewell message to the world are close competitors for dominance in the feelings of the British public today.

"It is a white and not a black mourning we wear for these gallant souls who have done and dared so greatly," was the comment of a cabinet minister today.

The closing words of Capt. Scott's epic were:

"Had we lived I should have had a tale to tell of the hardihood, the endurance, and the courage of my companions which would have stirred the heart of every Englishman. These rough notes and our dead bodies must tell the tale. But surely, surely a great and rich country like ours will see that those who are dependent upon us are properly provided for."

These words have had an electric effect.

Whole World Pays Tribute.

The London papers publish tributes from the European sovereigns and explorers and scientists of all nationalities to the heroic devotion of the explorers and expressing sympathy for their families. These tributes are especially numerous from America.

The general feeling expressed is that no honor is too great to be rendered to the dead heroes, and that therefore whatever is done by the government should not interfere with the spontaneous generosity of the public in behalf of the wives and families of those who sacrificed themselves in the nation's honor and service.

World Wave of Sympathy.

Washington, D. C., Feb. 11.—President Taft today sent the following cable message to King George of Great Britain:

"In offering heartfelt condolence on the death of Capt. Scott and his companions, I reflect the sentiment of my countrymen, who share the sorrow of the British people at the loss of so many noble lives."

Regret Expressed by Cabinet.

[BY CABLE TO THE CHICAGO TRIBUNE.]

SYDNEY, N. S. W., Feb. 11.—The cabinet today passed a resolution placing on record its profound regret at the fate of Capt. Scott and his companions. It was ordered that the flags be placed at half mast.

Foreign Secretary Acts.

[BY CABLE TO THE CHICAGO TRIBUNE.]

CHRISTIANIA, Feb. 11.—The foreign secretary today conveyed his sympathy to the British minister on the death of Capt. Scott.

Cables to Evans' Widow.

LONDON, Feb. 11.—Commander Edward R. G. R. Evans of the Terra Nova cabled today from Christchurch, New Zealand, to Mrs. Evans, the widow of Petty Officer Edgar Evans, who died with Capt. Scott.

"The members of the antarctic expedition wish to express their deepest sympathy with you in your sad loss."

Mrs. Evans is left with three children, aged 7, 5, and 4 years.

CAUSES OF SCOTT CATASTROPHE ANALYZED BY CAPT. AMUNDSEN.

Norwegian Explorer Says the British Party's Vitality Was Sapped by the Inadequate Food Supply.

Capt. Roald Amundsen, discoverer of the south pole, analyzed for THE TRIBUNE yesterday the contributing causes of the great catastrophe that befell the British antarctice expedition under the leadership of Capt. Robert Falcon Scott.

Loss of physical strength, due to lack of nourishment, inadequate food supply, and the transportation of provisions dependent entirely upon the men themselves, in the opinion of the Norwegian explorer, did more to sap the vitality of Scott's polar party than the blizzard in which the intrepid Englishmen gave up their lives for science and the glory of their country.

Capt. Amundsen drew a vivid picture of the terrific blizzards that frequently rage with unabated fury in those desolate regions of snow and ice, and added:

"I believe the worst kind of a blizzard can be withstood by man. Good shelter and clothing and plenty of food will do wonders, but the poor fellows were worked out. They had to pull their own sleds carrying provisions and other equipment. In such going each individual has a job big enough to transport himself.

"The blizzards down there are terrific. They arrive without warning and when they do come it is the part of wisdom to crawl to shelter in the tents until the storm has subsided. The wind frequently attains the velocity of a gale and continues raging from four to five days at a time.

"As means of transportation in the polar regions dogs are infinitely superior to ponies. Ponies stumble easily on both rough and slippery surface. Dogs seldom stumble and if they do they are not hurt. Large quantities of fodder must be transported for the subsistence of ponies. Much of the food for dogs is procured in the polar regions.

"Most important of all, dogs may eat each other and, finally the faithful dog may serve as food for man. It is true man may eat horses, but horses cannot at themselves."

LEAGUE OF 500 BUSINESS MEN TO SUPPORT ALD. T. K. LONG.

Resolutions Commending Councilman's Record Passed at Meeting of Followers in the Loop.

Ald. Theodore K. Long of the Sixth ward will be supported for reelection by a nonpartisan organization of 500 business men. At a preliminary meeting yesterday in Vogelsang's restaurant resolutions commending the alderman's record were adopted.

John T. Richards, president of the Chicago Bar association, presented the resolutions and suggested an organization of nonpolitical aids to the Long candidacy. A ready response was met.

These men at once agreed to form the campaign committee: James P. Soper, George Lyman Warner, T. B. Goodspeed, Edward F. Bryant, Walter C. Nelson, John T. Richards, Morton D. Hull, William H. Henkle, Charles A. Stevens, Joseph H. De Frees, Frank I. Bennett, Robert S. Iles, Frank I. Moulton, W. K. Young, George R. Jenkins, James E. MacMurray, Stanley Rich, John J. Bellman, G. M. Chapman, H. M. Schrefer, Louis I. Levy, W. E. Bryan, and George Walker.

OBITUARY.

LYMAN DRESSER HAMMOND, senior member of L. D. Hammond & Co., died yesterday at Magnolia Springs, Ala., whither he had gone for his health. Mr. Hammond was one of the best known insurance men in Chicago. He was born at Amherst, Mass., Oct. 31, 1844. His offices were in the New York Life building and his residence at Hotel Windemere. Mr. Hammond was a member of the Union League, Kenwood and Homewood clubs.

MRS. JOSEPHENE TENNY HOLBROOK, wife of Dr. Arthur Holbrook, died suddenly from heart failure at her home in Milwaukee, Wis., on Saturday last. Mrs. Holbrook had been prominent for many years in D. A. R. and missionary circles in Milwaukee. She is survived by her husband and two daughters.

MISS ALVIRA S. STEVENS, the first missionary sent to Burmah by the Woman's Baptist Foreign Missionary society of the west, is dead at Rockford, Ill. She was graduated from Rockford seminary in 1859 and went to Burmah in 1871. She was 77 years old.

LUCIUS K. MILES, father-in-law of Isaac J. Bryan, former secretary of the sanitary district of Chicago, will be buried today at 3 p. m. after a funeral at the late residence, 5422 Lakewood avenue. The service will be private. Mr. Miles was 79 years old.

LOUIS KAHNWEILER, 71 years old, died of the infirmities of age at his home, 5222 Michigan avenue yesterday. He was a native of Germany and came to Chicago fifty years ago. He was a Mason. The funeral will take place this morning.

MRS. MARY E. GRONINGER, 68 years old, prominent throughout the United States as a fraternal society organizer and lecturer, died yesterday at St. Joseph, Mo.

ASKS CONTROL OF ILLINOIS ROADS

Senate Bill Would Prevent Manipulation of Stocks Without Restraint.

TERMS PROVE SWEEPING.

Bachelors—Defined as Unmarried Males 32 years of Age or Over—May Be Taxed.

Springfield, Ill., Feb. 11.—[Special.]—Manipulation of railroad stocks, the issuance of capital stock, and the flotation of bonds by railroad companies without any state restraint was attacked today in a bill introduced in the senate by Senator Martin B. Bailey of Danville, chairman of the railroad committee of the senate.

The terms of the bill provide for the formation of a "state board of control," which is to have mandatory jurisdiction over the bond and stock issues of all railroad companies doing business in Illinois.

The board shall be composed of the railroad and warehouse commissioners, the governor, attorney general, secretary of state, state auditor, and state treasurer.

The bill provides that before there can be an increase of capital stock or a flotation of bonds or coupon notes railroad companies must make formal request of this board.

Would Abandon Party Circle.

Senator Olson introduced a bill to "knock the party circle" from the judicial ballot. His bill applies to all judges from municipal and city to the Supreme court; provides that the first column of any ballot shall be devoted to candidates for the judiciary, who shall file proper petitions, and that the oldest judge in point of continuous service shall head the list, others to cast lots for position. Political parties are prohibited from making nominations.

Senator Gray introduced two bills for the De Kalb Normal school, one for $180,000 for ordinary expenses and one for $130,500 for extraordinary expenses, including an item of $125,000 for a women's dormitory.

Bachelors—defined as unmarried males of 32 years of age or over—will pay an annual tax of $100 yearly, collected along with the rest of the taxes, if the bill introduced by Beall in the senate becomes a law. Each bachelor shall be entered on the books of the assessor as taxable "unless he can prove to the satisfaction of the assessor that there are reasons which would unfit him for matrimony."

Other Bills in Senate.

Among other bills introduced in the senate are the following:

By CORNWELL—Providing for a uniform system of registration of vital statistics, being a copy of the bill prepared by the children's bureau of the United States department of commerce and labor. Also one empowering the state insurance department to invest funds placed on deposit by insurance companies in school district bonds and bonds of boards of education, not now permitted.

By GLACKIN—Authorizing the establishment of schools for crippled children. Also one authorizing the establishment of schools for subnormal, anaemic, and epileptic children. The last two are backed by the Chicago board of education.

By MACLEAN—Provides for the establishment of public recreation districts on referendum vote.

BY DAILEY—Providing for establishment of teachers' pension fund in cities between 30,000 and 100,000 population operating under special charters.

SENATORS WILL INVESTIGATE VICE TRAFFIC IN THIS STATE.

Lieut. Gov. O'Hara Names Commission to Work Along Rockefeller Plan—Will Start in Chicago.

Springfield, Ill., Feb. 11.—[Special.]—The fund established by John D. Rockefeller Jr. for the investigation of the white slave traffic will be drawn upon, the Illinois senate permitting, to assist in a thorough inquiry in Illinois.

This announcement was made by Lieut. Gov. Barratt O'Hara tonight following his appointment of the committee of senators who will begin on Saturday in Chicago the active work of the state's investigation.

The key to the Chicago vice report will not be sought, the lieutenant governor declared, and there will be "no key" to the state commission's testimony.

"Real names will be demanded from the witnesses as they appear under oath before the commission," he said. "There will be an earnest and consistent effort made to get at the bottom of the situation in Chicago and in Illinois. There will be no protection for anybody."

The senators who, with the lieutenant governor, will compose the commission are F. Jeff Tossey (Dem.), Toledo, Cumberland county; D. T. Woodard (Dem.), Benton, Franklin county; Edmund Beall (Rep.), Alton, Madison county; and Niels Juul (Rep.) of Chicago.

The first meeting of the commission will be held tomorrow after the session of the senate, and the first formal meeting is set tentatively for Saturday in Hotel La Salle, in Chicago. The commission, as explained by Mr. O'Hara, is armed with all of the legal power of a grand jury.

Cigarette Cases

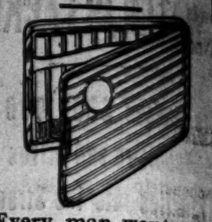

Every man wants a *CIGARETTE CASE.* We offer a most complete assortment of Sterling Silver Cases, *extremely flat,* both in plain and etched designs.

Prices $10.75 to $22.50
Same Style in Gun Metal, $7.00

Many other desirable and useful articles for men.

In the Leather Room

W. K. COWAN & CO.
318 Michigan Blvd., South

VALENTINES

The largest and most beautiful assortment of books, novelties, cards and imported flowers at all prices.

at McClurg's

218-224 S. Wabash Avenue

Mangel Florist

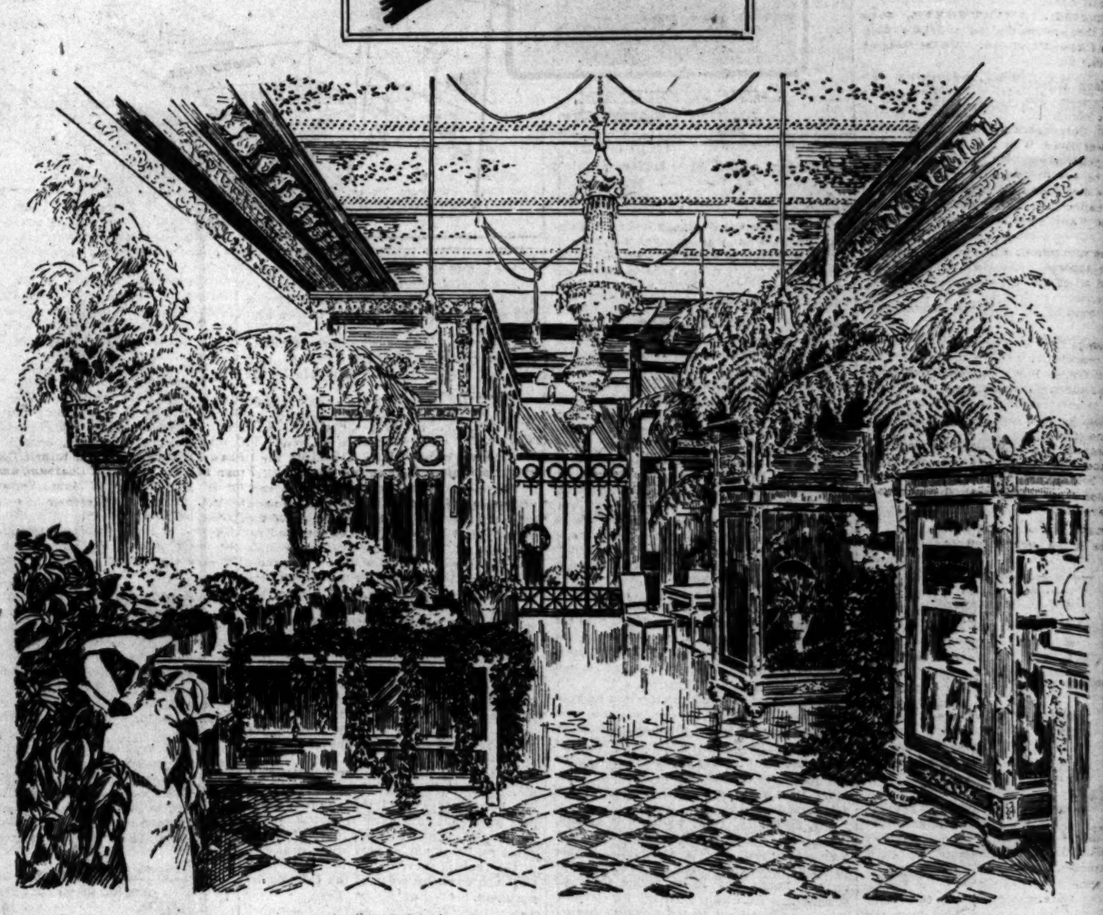

The Finest Place to Buy Flowers

And the Finest Flowers to Buy

For years—in the heart of Chicago—the Mangel Flower Shop has been rapidly growing in business and attractiveness. Today it is one of the leading Flower Shops in the country, and by all odds the finest in decorations and appointments of any within our knowledge. *It is well worth seeing.*

The Mangel Flower Store in the Palmer House Block, 17 East Monroe Street, is exceptionally beautiful. World travelers familiar with the best Europe offers have exclaimed with pleasure at finding here a Flower Store of such exceptional charm.

Many of you pass it daily, ignorant of the beauty behind its flower-filled window. Today step in—you will not be urged to buy—just to *look.*

Every kind of cut flowers, blooming plants, special floral designs and decorations can be had here—the latter devised with rare skill.

But simply because it is a beautiful place to visit is in itself no argument for buying here—the *real* reasons are the remarkably fine qualities of our flowers and *the very moderate prices.*

This business has been built up *by giving our patrons their money's worth,* and exceptional as our service is, we are seeking constantly to make it better.

CHARGE ACCOUNTS EXTENDED EVERY COURTESY. LONG DISTANCE SHIPPING A SPECIALTY.
Out of Town Orders for Weddings, Receptions, Etc., Given Special Attention; Correspondence Solicited.

Palmer House Block
17 E. Monroe Street

Central 2851
Auto. 67-715

Blackstone Hotel
Michigan Avenue

GATE
STATE.
mmission
r Plan—
ial.]—The
efeller Jr.
ave traffic
enate per-
inquiry in
by Lieut.
owing his
senators
icago the
on.
will not
declared,
ate com-
from the
th before
will be
de to get
cago and
ction for
ant gov-
ion are
hefland
Benton,
ep.), Al-
l (Rep.)
will be
senate,
tenta-
in Chi-
by Mr.
l power

Cigarette Cases

Every man wants a *CIGARETTE CASE.* We offer a most complete assortment of Sterling Silver Cases, *extremely flat,* both in plain and etched designs.

Prices $10.75 to $22.50
Same Style in Gun Metal, $7.00

Many other desirable and useful articles for men.

In the Leather Room

W. K. COWAN & CO.
318 Michigan Blvd., South

Flowers
uy
Shop has been
it is one of the
st in decorations
ell worth seeing.
decorations can be
sed with rare skill.
a beautiful place to
ument for buying
re the remarkably
wers and *the very*
built up *by giving*
worth, and excep-
, we are seeking
etter.
G A SPECIALTY.
Solicited.
kstone Hotel
higan Avenue

UNABLE TO ELECT ILLINOIS SENATOR

Lewis Short Eight Votes of Necessary 102; Long Deadlock Predicted.

SHERMAN RUNS SECOND.

Boeschenstein Leads Candidates in Race to Fill the Lorimer Vacancy.

(Continued from first page.)

bled faction, now said to be representing the views of William J. Bryan, refused to stand for the "bobtail" caucus action and sat silent.

Favorite sons fro mall over the state were marked up in the totals by the Democrats who, caucusless, appeared to run wild and leaderless.

No "Deal" to Elect Senator.

All conferences between representatives of the various candidates have gone to pot and there is no working agreement which means the election of a senator tomorrow.

After the first day of real balloting Gov. Dunne and Col. Lewis, working together, have taken supreme measures in the effort to force Col. Lewis' election. They were defeated this morning when they sought to compel the election of the long term senator first. The test came in the senate.

There the Dunne-Lewis policy was to adopt the Piercy joint resolution, which stipulated that no vote should be taken on the short term unless the long term had been disposed of. The Republicans and the Progressives combined against it. It was defeated by a party vote of 26 to 24 and a joint house resolution introduced there by Representative Rapp and approved by the Republican caucus was carried immediately.

The house resolution provided that both places shall come up concurrently during the balloting with a roll call first on the long term and then one on the short. This program was followed in senate and house when the balloting finally was ordered.

Wilson Injected Into Fight.

This afternoon Gov. Dunne made public a letter to him from United States Senator Thomas P. Gore, quoting directly the words of President Elect Wilson, urging with all available positiveness that two Democratic senators be elected from Illinois. At the same time Gov. Dunne moderated his view of the situation to the suggestion that Col. Lewis and "any good Democrat" will fill the bill.

With the vote piled up for Boeschenstein it became apparent that the Dunne-Lewis forces and all of the Democrats except the Hearst-Harrison contingent probably will become reconciled to the Boeschenstein candidacy.

The message from President Elect Wilson had been preceded by a few hours by a telegram from Oyster Bay. Col. Roosevelt, in a sharp and stirring message, urged the Progressives to get together on one man and stick by him for both jobs, with the hope of landing one of them.

This telegram, it is understood, is responsible for the solid Progressive vote cast for Funk for both places, with the exception that Senator Jones landed with Sherman on the senate roll call.

Senate Roll on Long Term.

Following is the senate roll call on the long term:

FOR SHERMAN [REP.].

Bailey,	Franklin,	Juul,
Barr,	Gray,	Landes,
Beall,	Hamilton,	Lundberg.
Brady,	Hay,	MacLean.
Chamberlain,	Helm,	Magill.
Cornwell,	Hurburgh,	Olson,
Curtis,	Johnson,	Stewart.
Dailey,	Jones.	Total—24.
Stetson.		

All Republicans but Jones, Progressive.

FOR LEWIS [DEM.].

Broderick,	Glackin,	Meeker,
Campbell,	Gorman,	O'Connor,
Canaday,	Haase,	Piercy,
Carroll,	Hearne,	Shaw,
Cleary,	Hurley,	Torsey,
Compton,	Keller,	Waage,
Denvir,	Madigan,	Womack.
Frost.	Manny,	Woodard.
	Total—24.	

All Democrats.

FOR FUNK [PROG.].

Andrus [Rep.], Harris [Prog.]. Total—2.
Absent—Clark [Rep.].

Roll Call on Short Term.

The senate roll call on the short term was:

FOR SHERMAN (REP.).

Bailey,	Franklin,	Juul,
Brady,	Gray	Landes,
Curtis,	Hamilton,	Magill.
Stetson,	Johnson.	

Total, 13, all Republicans.

FOR HOPKINS (REP.).

Andrus	Dailey,	Lundberg.
Barr	Hay	Olson,
Beall	Helm	Stewart.
Chamberlain,	Hurburgh.	

Total, 11, all Republicans.

FOR R. R. M'CORMICK (REP.).

Cornwell, MacLean.
Total, 2. Republicans

FOR BOESCHENSTEIN (DEM.).

Broderick,	Forst	Manny.
Canaday,	Gorman,	Meeker.
Carroll,	Hearne,	O'Connor.
Denvir,	Hurley,	Waage.

Total 12, all Democrats.

FOR CRAWFORD (DEM.).

Compton, Womack, Woodard.
Keller,
Total, 4, all Democrats.

FOR LE CRONE (DEM.).

Campbell, Tossey.
Total, 2, Democrats.

FOR RITCHIE (DEM.).

Cleary, Madigan.
Total, 2, Democrats.

FOR ALSCHULER (DEM.).

Glackin, Haase.
Total, 2, Democrats.

FOR CALDWELL (DEM.).

Shaw, Total, 1, Democrat.

FOR FITHIAN (DEM.).

Piercy, Total, 1, Democrat.

FOR FUNK (PROG.).

Harris, Jones.
Total, 2, Progressives.
Absent—Clark (Rep.).

House Roll on Long Term.

Following is the roll call in the house on the long term:

SHERMAN [REP.].

Abbott,	Holaday,	toos.
Atwood,	Hollenbeck,	Rostenkowski,
Baker,	Hull,	Rothschild,
Barker,	Hutchinson,	Rowe,
Benson,	Jones,	Scanlan,
Blaha,	Kock,	Shanahan,
Boyd,	King,	Shaver,
Boyer,	Kirkpatrick,	Shurtleff,
Burres,	Lovejoy,	Simpson,
Butts,	Lyon,	Smejkal,
Campbell,	McCabe,	Tice,
Clarke,	McGinley,	Watson,
Curran, Charles;	Miller, G. A.;	Wilson, G. H.;
Dudgeon,	Pervier,	Wood.
Flagg,		Total, 43.

All Republicans.

MAGILL [REP.].

Catlin [Rep.], Hull [Rep.].
Total, 2.

HOPKINS [REP.].

Rostenkowski [Rep.], F. W. Shepperd [Rep.].
Total, 2.

LORIMER [REP.].

Curran [Rep.], McNichols [Rep.],
McLaughlin [Dem.].
Total, 3.

BOLLING [REP.].

Kleeman [Rep.].
Total, 1.

BOESCHENSTEIN [DEM.].

Briscoe,	Graham,	O'Connell,
Cahlmeyer,	Griffin,	O'Rourke,
Coleman,	Groves,	Pitlock,
Costello,	Hoffman,	Rapp,
Crawford,	Huston,	Roe,
Devine,	Igoe,	Ryan,
Dillon,	Kane,	Schubert,
Donlan,	Karch,	Scott,
Duvall,	Kasserman,	Shepperd, H. A.;
Elliott, R. A.;	Kilens,	Strubinger,
Etherton,	McCormick, W. W.;	Sullivan,
Fahy,	McCarty,	Tucker,
Finley,	McWilliams,	Walsh,
Foster, A. M.;	Mitchell,	Weber,
Foster, H. A.;	Morasay,	Werts,
Garesche,	Morris,	Wilson, S. E.;
Gillispie,	Myers,	Speaker McKinley.
Gorman,		
Total, 52.		

All Democrats.

BOWLOCK [DEM.].

Burns [Dem.].
Total, 1.

McLAUGHLIN [DEM.].

Hruby [Dem.].
Total, 1.

BARTHE [DEM.].

Smith [Dem.].
Total, 1.

CERMAK [DEM.].

Stoklasa [Dem.].
Total, 1.

POWERS [DEM.].

Trimarco [Dem.].
Total, 1.

PERRY [DEM.].

Williamson [Dem.].
Total, 1.

FUNK [PROG.].

Barron,	Graves,	Miller, E. E.;
Carmon,	Grunau,	Munroe,
Carter,	Hartquist,	Schnackenberg,
Curran, J. M.,	Hollister,	Sherman,
Dunn,	Hunt,	Snite,
Elliott, W. B.;	Jayne,	Taylor,
Fargo,	Lloyd,	Thompson, A. C.;
Fitch,	McCormick,	Zolis.
Fleming,	Medill;	Total, 25.

All Progressives.

McDONALD [SOC.].

Harris, H. W.; Madsen, Mason,
Stedman.
Total, 4.
All Socialists.
Present and not voting: McLaughlin (Democrat). Total, 1.
Absent—Ashton, Hilton (Democrats). Total, 2.

Roll Call on Short Term.

The following was the house roll call on the short term:

SHERMAN [REP.].

Abbott,	Harris, J. E.;	Provine,
Atwood,	Holaday,	Roos,
Baker,	Hollenbeck,	Rothschild,
Barker,	Hutchinson,	Rowe,
Benson,	Jones,	Scanlan,
Blaha,	Kock,	Shanahan,
Boyd,	King,	Shaver,
Boyer,	Kirkpatrick,	Shurtleff,
Burres,	Lovejoy,	Simpson,
Butts,	Lyon,	Smejkal,
Campbell,	McCabe,	Tice,
Clarke,	McGinley,	Watson,
Curran, Charles;	Miller, G. A.;	Wilson, G. H.;
Dudgeon,	Pervier,	Wood.
Flagg,		Total, 43.

All Republicans.

MAGILL [REP.].

Catlin [Rep.], Hull [Rep.].
Total, 2.

HOPKINS [REP.].

Rostenkowski [Rep.], F. W. Shepperd [Rep.].
Total, 2.

LORIMER [REP.].

Curran [Rep.], McNichols [Rep.],
McLaughlin [Dem.].
Total, 3.

BOLLING [REP.].

Kleeman [Rep.].
Total, 1.

BOESCHENSTEIN [DEM.].

Briscoe,	Graham,	O'Connell,
Cahlmeyer,	Griffin,	O'Rourke,
Coleman,	Groves,	Pitlock,
Costello,	Hoffman,	Rapp,
Crawford,	Huston,	Roe,
Devine,	Igoe,	Ryan,
Dillon,	Kane,	Schubert,
Donlan,	Karch,	Scott,
Duvall,	Kasserman,	Shepperd, H. A.;
Elliott, R. A.;	Kilens,	Strubinger,
Etherton,	McCormick, W. W.;	Sullivan,
Fahy,	McCarty,	Tucker,
Finley,	McWilliams,	Walsh,
Foster, A. M.;	Mitchell,	Weber,
Foster, H. A.;	Morasay,	Werts,
Garesche,	Morris,	Wilson, S. E.;
Gillispie,	Myers,	Speaker McKinley.
Gorman,		
Total, 52.		

All Democrats.

BOWLOCK [DEM.].

Burns [Dem.].
Total, 1.

McLAUGHLIN [DEM.].

Hruby [Dem.].
Total, 1.

BARTHE [DEM.].

Smith [Dem.].
Total, 1.

CERMAK [DEM.].

Stoklasa [Dem.].
Total, 1.

POWERS [DEM.].

Trimarco [Dem.].
Total, 1.

PERRY [DEM.].

Williamson [Dem.].
Total, 1.

FUNK [PROG.].

Barron,	Graves,	Miller, E. E.;
Carmon,	Grunau,	Munroe,
Carter,	Hartquist,	Schnackenberg,
Curran, J. M.,	Hollister,	Sherman,
Dunn,	Hunt,	Snite,
Elliott, W. B.;	Jayne,	Taylor,
Fargo,	Lloyd,	Thompson, A. C.;
Fitch,	McCormick,	Zolis.
Fleming,	Medill;	Total, 25.

All Progressives.

McDONALD [SOC.].

Harris, H. W.; Madsen, Mason,
Stedman.
Total, 4.
All Socialists.
Present and not voting:

Bell,	Farrell,	Poorman,
Browne,	Hubbard,	Richardson,
Clyne,	Koch,	Rinehart,
Dickman,	Mulcahy.	Thompson, R. R.
Total, 12.		

All Democrats.
Absent:

Abbott, [Dem.], Hilton [Dem.].
Total, 2.

Candidates Appear Confident.

Results of the day are diagnosed at great variance by the respective campaign leaders. Sherman's friends are extremely confident, they say, that Col. Lewis has been eliminated as a real factor in the going. Col. Lewis is happy over the solid Democratic vote which was accorded to him. Mr. Boeschenstein's supporters are agiee because of his big vote, and the Progressives assure themselves that the balance of power is actually theirs.

The only observable gloom hangs about the Hopkins camp. In all of the speech making today there was repeated reference to the blight of the Lorimer election. This was particularly true in the senate oratory.

There was a distinct sensation when Representative Curran voted for Lorimer. This had been expected from the first. Curran says that he would be the greatest ingrate on earth if he failed to vote for the man who made him a real fellow.

McNichols claims that he could not live in his district, on the west side, if he didn't vote again for Lorimer.

McLaughlin, in explaining his vote for Lorimer, said that he had no apologies to make in 1900 and that he has none now.

Place Men in Nomination.

After the hard fight over the defeat of the Piercy resolution and the adoption of the Rapp resolution from the house the senate used two hours in debate on the Deneen recess appointments, and then started in on the senatorships.

Senator Hugh S. Magill of Princeton was recognized to nominate Lawrence Y. Sherman.

"I present to the members of this senate," said Mr. Magill, "not the choice of a party convention, nor the candidate indorsed by a party caucus, but one who has been selected by the voters of his party at a primary election as their candidate for the office of United States senator.

"I bring you his credentials direct from the people. I need not on this occasion tell you the story of his life, of the high esteem in which he is held by those who know him best, of his many years of faithful and efficient public service which he will render the state of Illinois if he is sent to the highest legislative body in the world.

"The voters of the Republican party in consideration of all these qualities have selected him as their candidate for United States senator from Illinois, Lawrence Y. Sherman."

Senator John T. Denvir of Chicago placed in nomination Col. James Hamilton Lewis.

Frank H. Funk Named.

Frank H. Funk, the Progressive candidate, was nominated by Senator George W. Harris of Chicago, who said:

"On behalf of the Progressive party in the state, I desire to place in nomination for United States senator the name of Frank H. Funk of Bloomington, a former member of this honorable body, and of a family that in the great state of Illinois is something more than a name. The Funk family is an institution, identified closely with the growth and development of the state and representing all that is best and desirable in American citizenship.

"The Progressive party is not committed to the policy of two senators or none. We are willing to accept one, and you can have the other."

Nominate for Short Term.

Seconding speeches were made for Sherman by Senator Logan Hay of Springfield and for Lewis by Senator John M. O'Connor of Chicago.

The roll call was immediately taken. Lieut. Gov. O'Hara announced that no candidate had received a majority and called for nominating speeches for the short term.

Senator Al F. Gorman of Chicago nominated Charles Boeschenstein in a short address. Senator Stephen D. Canaday of Hillsboro seconded it. Senator Richard J. Barr of Joliet in nominating Albert J. Hopkins said that the Republicans should begin just where they desisted May 26, 1909, and vote for the Aurora man.

Senator John E. Madigan named William Ritchie of Oak Park. Senator Edward J. Glackin of Chicago nominated Samuel Alschuler. Kent E. Keller nominated Monroe C. Crawford of Jonesboro, Senator W. R. Shaw of Decatur named former Congressman Ben F. Caldwell of Chatham, and Senator W. Duff Piercey of Mount Vernon nominated former Congressman George W. Fithian of Newton.

The roll call was ordered immediately and the result of "no election" announced and the senate proceeded to consider other business.

Holaday Names Sherman.

In the house the first speech was made by Representative William F. Holaday of Georgetown in nominating Lawrence Y. Sherman.

Representative Charles A. Karch of Belleville nominated Col. Lewis.

Frank H. Funk was nominated by Representative William B. Elliott of Williamsfield.

Seconding speeches were made for Sherman by Representative Charles L. Wood of Keens, for Lewis by Representative Michael L. Igoe of Chicago, and for Funk by Representative Emil N. Zolis of Chicago. Seymour Stedman in nominating Barney Berlyn, Socialist, spoke for one hour and ten minutes.

Speaker Declares No Election.

The ballot was taken without delay and without excitement, and Speaker McKinley declared no election had been had.

For the short term the speech making was confined to the nominating of Charles Boeschenstein by Representative John M. Rapp of Fairfield.

Representative Frank W. Shepherd of Elgin, briefly placed Albert J. Hopkins in nomination and the roll call was ordered. There were no breaks in the roll call except for an address by Representative B. F. Kleeman of Chicago, strongly urging the election of Sherman.

The result of the ballot was announced by Speaker McKinley and the house adjourned until 10 o'clock tomorrow morning, after a continuous session of six hours.

Opera "Musical" Pair Wed Today.

MOFFETT PHOTOS.

MISS ANNE SHAW FAULKNER MARX E. OBERNDORFER

Musical circles in Chicago will be interested in the announcement that Miss Anne Shaw Faulkner, daughter of Mr. and Mrs. Samuel Faulkner, 4746 Madison avenue, and Marx E. Oberndorfer will be married this afternoon in Los Angeles. The ceremony will be performed at the residence of Mrs. Frederick Fischer, an old friend of the Faulkner family, the late Mr. Fischer and Mr. Faulkner having been business partners in Chicago before the fire. The bride will be attended by her sister, Miss Sarah Faulkner.

The bride and bridegroom-to-be are known from coast to coast as the originators of the opera musical, Miss Faulkner telling the opera story illustrated by piano selections from the opera, which are played by Mr. Oberndorfer. They have been close friends for the last ten years and have been associated in their professions for the last eight years. Miss Faulkner for some years conducted Thomas orchestra program study classes.

DUNNE ASKS JOBS GIVEN BY DENEEN

Governor Calls on Republicans to Place Resignations at His Disposal.

"BIG" OFFICES IN LIST.

Some Appointees of Former Executive Have Signified Willingness to Quit.

[BY A STAFF CORRESPONDENT.]

Springfield, Ill., Feb. 11.—[Special.]—Gov. Dunne tonight sent out an invitation to the Republican job holders, civil service and otherwise, to place their resignations at his disposal. Already thirty of the "big" officials under the Deneen administration have signified to the governor their intention to quit without having to be removed for cause or to take a chance at a civil service hearing.

In the legislative coterie the formal statement of the governor given to the press is his answer to the Deneen message of Jan. 7, transmitting two score of executive appointments, and forced an executive session and consequent confirmation of the lot.

"Big" Jobs in the List.

The list included all of the members of the state board of administration, the state charities commission, and members of the rivers and lakes commission, in addition to several minor appointments.

The confirmation was forced in the face of the senatorial ballot and in spite of the fighting Democratic side, which exhausted every parliamentary resource in attempting to sidestep the Deneen message. Short of a majority, the Democrats attempted to "pass the buck" to Lieut. Gov. O'Hara and to force an adjournment, even without the taking of a ballot on the senatorships. Mr. O'Hara refused to accept the "buck." The Deneen nominations were confirmed, nailed down, and sewed up by the same vote of 26 to 24, which was recorded on all propositions.

Expects to Get Resignations.

Two hours later Gov. Dunne issued this formal statement from the executive office:

"This is a Democratic administration. I have already received a large number of resignations from those now holding appointive offices. I have no doubt that all now holding offices within the gift of the governor will tender me their resignations without further suggestion from me.

"To all those who have resigned thus far—and I think there must be over thirty of them—I have written to continue the duties of their offices until I write them a letter formally accepting their resignations."

No Resentment by Dunne.

Gov. Dunne, in commenting upon the statement did not show resentment at the action of the senate. He said he had not had time to consider the appointments which had been transmitted by former Gov. Deneen nor did he feel that any great public peril would have attached by failure of the senate to confirm them.

"I hope that the senate did not act in such spirit," he said. "There is no harm done, however, because the governor still holds the constitutional right of removal. He is the supreme court in that respect. Moreover, resignations from many of those in that list are in my hands and I have no doubt that all of them will be forthcoming at the proper time."

No "Deal" with Progressives.

Senator Logan Hay, who led the floor fight for the confirmation of the Deneen appointments, said that there had been no "deal" nor trade with the Progressives. This was after eight Democrats had used up all of their language in denouncing the two Progressives for acting with the Republicans and had branded the two Progressives and the Republican leaders as having offered direct insult to Gov. Dunne.

Senator Jones said that he had voted for all executive nominations, and that he would continue to do so unless he found specific reason for voting against unworthy appointees.

NEW TOWN WEST OF EVANSTON?

Petitions Being Circulated Said to Be Backed by Blind Pig Interests There.

Petitions are being circulated for organization of a village at the west end of Greenleaf street, just outside of Evanston. It is reported keepers of blind pigs in that district are behind the movement.

SHANAHAN ANGRY AT FITCH

Chicagoan Denounces Peorian for Comment on Legislature.

MUNRO MIXES IN THE SCRAP.

Takes Blame for Error and Declares He Has Nothing to Retract.

Springfield, Ill., Feb. 11.—A sensational attack was made upon Representative George Fitch of Peoria this morning by Representative D. E. Shanahan of Chicago, who accused Fitch of writing for pay articles in ridicule of certain members of the legislature.

Mr. Shanahan began by reading from a Chicago Sunday paper an article written by Representative Fitch. He followed this by reading the house journal of the date mentioned in the newspaper. He then said:

"I want to say here and now that when Representative Fitch of Peoria wrote that article he deliberately lied. And he lied for the purpose of injuring me before the people of the state of Illinois.

"I am reliably informed that he was paid for this article and that he is being paid to ridicule certain members of this general assembly."

When Mr. Shanahan had concluded Mr. Fitch replied, saying he had not criticised the members of the house with any malice and insisted the article in question had been written as humorous.

Apology Offered by Fitch.

If he had offended any individual members or had hurt the feeling of Mr. Shanahan, he said, he was willing to make due apologies, but he did not think any member would take the matter seriously.

"I have no desire," he said, "to indulge in personalities, either here or in my writings, and, as some seem to have taken offense, I shall refrain in the future from touching upon the personalities and characteristics of members."

Mr. Shanahan spoke with emphasis and, as he hurled his remarks in the direction of the Progressive seats, he shook his fist at Mr. Fitch.

When Mr. Fitch had concluded his apology Mr. Shanahan again arose.

"The member admits," he said, "that he did not consult the records of the house to find out what was done on Monday. Also he admits he was not here on that day. The proper thing for a gentleman to do under these conditions is to retract in the same manner in which he wrote the article."

"I will, with the greatest pleasure in the world, retract," said Mr. Fitch.

Blame Shifted to Munro.

Representative Munro undertook to exculpate Mr. Fitch and said if Mr. Shanahan did not make the motion to adjourn he at least was a prime supporter of the motion.

Representative King: "The gentleman asked to make a personal statement and not to make an attack on Representative Shanahan and the gentleman from Peoria has apologized, and that is all there is to it."

Representative Shanahan: "I desire that the gentleman from Lake (Mr. Munro) clear his skirts. It seems he was the gentleman that gave the information to the gentleman from Peoria. The incident is not closed. I want to say that when the gentleman from Lake informed the gentleman from Peoria that I moved that the house adjourn he lied.

"I am much disappointed to hear a man who has been in this house nineteen years rise to a question of personal privilege and find it in his mouth to call two other members of this house a liar," said Mr. Munro.

Stands by His Epithets.

"That is the kind of language I used, sir," Mr. Shanahan replied.

"In view of the fact that the gentleman from Peoria has shown himself to be a true gentleman and has apologized," said Mr. Munro, "and the gentleman from Cook comes back by calling another man a liar, it seems to me beneath the dignity of this house and I will not come back at him in like terms.

"I stated what took place last Monday a week ago as I recalled it, and I want to say to the gentleman from Cook and I want to say now to the house that I do not retract one single word."

DEATH TAKES J. H. INGERSOLL.

Supposed to Be Man Who Got Contracts for Furnishing the Tweed Courthouse.

New York, Feb. 11.—[Special.]—James Harvey Ingersoll, supposed to be the James H. Ingersoll who was closely associated with Boss Tweed and who got contracts for more than $5,000,000 for furnishing the Tweed courthouse, died of pneumonia on Monday in the Hudson Street hospital.

MOSSLER CO.
"Clothes for Men and Young Men"
19 Jackson Blvd., East

It is our policy to clear our stock each season

Final Clearance!

Any Suit $20

Overcoat or Ulster (to $40 value), $20

If you do not know *"Mossler Clothes"* and their *merit,* this is an opportunity to *give them a trial; $40 values at $20. Many light enough for early spring wear.*

Many blue and black suits added at the $20 price.

Any Suit

Values to $30 —to close—at $15

At the $15 price you have the choice of suits and overcoats to $30 value. We exclude only staple lines of **Sack Suits, Frocks, Tuxedos, Evening Dress, Fur Lined and Staple Overcoats,** off which we shall allow 25% **from regular prices.**

Every style; sizes to 50.

Mossler Co.
19 Jackson Blvd., East
Between State and Wabash

10-Year Guarantee

All Examinations Free of Charge

McKINLEY is the only dentist in Chicago who says "if it hurts, DON'T PAY ME."

I can say this and "make good"—I'm doing it every day. I am the discoverer of the

SOLACEA TREATMENT
(Trade Mark)

which enables me to perform the most painful dental operations absolutely without pain. No cocaine no bad after effects. Try it. *It's great.*

FREE BOOK SEND FOR IT

Lowest Prices for Highest Grade Work

Porcelain Crowns, as low as $2
Gold Crowns, as low as $4
Bridgework, as low as $4
"Nuprocess" Teeth (without plates), as low as 25c
Spl. "Kastfall" Plates (Gold Dust Rubber), as low as $8
Fillings, as low priced as 50c

McKINLEY
DENTISTS
Suite 201, 36 W. Randolph Street
N. E. Cor. Dearborn (2d Floor)
Hours: 8:30 a. m. to 8 p. m.; Sundays 10 to 12.
Out of town folks make appointments by mail.

DIAMONDS

Blue-White Brilliant Gems

Rings, Ear-Screws, Studs
Actual $47.50 values—$40.00
By the O. & E. System
"The price is right; the terms are light"

Olsen & Ebarn
Fourth Floor, Republic Building
Entrance 209 S. STATE ST. 4th Floor
Open till 9 p.m. Saturdays

W. F. CUMMINGS
Engineer, Contractor
FACTORY—RESIDENCE
Electric Lighting Systems
Designed—Installed
100 N. La Salle St.

SUBSCRIBE FOR THE TRIBUNE.

REVELL & CO.

Special Sale of Office Desks

We illustrate below one of the many bargains to be found in this sale. Other styles and sizes at proportionately low prices.

This splendid Sanitary Typewriter Desk is made in mahogany finish, with five-ply panels and top of genuine mahogany. Typewriter is enclosed by roll front. Desk has cast brass hardware; machine can be used without disturbing papers on top of Desk. Size 55x32 inches. Mahogany finish. A fine bargain at price quoted.

32.50 Value $50.00

Wabash Av. Alexander H. Revell & Co. Adams St.

You Cannot Buy These Domestic Rugs at Reduced Prices After This Week

Anglo Persian
Herati French Wilton

These rugs are the finest domestic grades woven. They are rich, perfect specimens—only the fact they are discontinued patterns enables you to buy them far below the prices that are standard everywhere; and only for the rest of this week.

Sizes	Regular	Now
9 ft. by 12 ft.	$60.00	$44.00
8 ft. 3 in. by 10 ft. 6 in.	54.00	40.00
6 ft. by 9 ft.	36.75	27.50
4 ft. 6 in. by 7 ft. 6 in.	20.50	15.00
3 ft. by 5 ft. 3 in.	9.50	7.50

Pushman Bros.

16 S. Wabash Ave. (near Madison)

27 years of experience, efficiency and straightforward dealing are behind the Almer Coe guarantee of accuracy in eye-glass service.

Almer Coe service costs no more than service which is less well-known.

Why Experiment?

ALMER COE & COMPANY
SCIENTIFIC OPTICIANS

Three GO TO THE ONE ALMER COE *Stores* NEAREST YOU

134 N. STATE OPP. FIELD'S 82 E. JACKSON RAILWAY EX. 6 S. LA SALLE OTIS BLDG.

IDENTICAL SERVICE AT ALL THREE

The Chicago Tribune.

THE WORLD'S GREATEST NEWSPAPER

FOUNDED JUNE 10, 1847.

ENTERED AS SECOND CLASS MATTER JUNE 8, 1906, AT THE POSTOFFICE AT CHICAGO, ILL., UNDER ACT OF MARCH 3, 1879.

All unsolicited articles, manuscripts, letters, and pictures sent to "The Tribune" are sent at the owner's risk, and The Tribune company expressly repudiates any liability or responsibility for their safe custody or return.

SWORN CIRCULATION.

Net paid circulation of The Chicago Tribune, as reported under oath to the United States government under section 4674½ of the postal laws and regulations, being the average from April 1 to Sept. 30, 1912:

Daily 220,500
Sunday 304,328

WEDNESDAY, FEB. 12, 1913.

SOCIETY MEETINGS.

CHICAGO LODGE, NO. 497, A. F. AND A. M.—An emergent meeting will be held in Auditorium Masonic Hall Wednesday, Feb. 12, at 12 noon, to accord a Masonic burial to our deceased brother, Israel Kramer. The members are requested to be present. A. B. SOLOMON, Master.
H. M. FRANKLAND, Secretary.

THE ALARMING SEBA HUSTON.

The state of mind in which the Hon. Seba F. Huston of Benton find himself is astonishing. Mr. Huston is the only known Jeffersonian in this commonwealth who does not wish to serve the state for a consideration. The Hon. Seba did so desire, but, captured by a wild caprice, the victim of an ambition to stand unique, he writes Gov. Dunne withdrawing his application.

"I am afraid I acted not only selfishly but very hastily," says Mr. Huston, and as soon as the dazed Mr. Dunne recovers from the shock of this discovery, from the clutch of the fabulous and the impact of the marvelous, he hastens to make public the circumstances of the miracle.

Mr. Huston has abnegated himself into the hall of fame. If this be treason to Democracy, the betrayed Jeffersonians will console themselves with the thought that the strange behavior of Seba of Benton eliminates all but 443,119 office seekers from the scramble in which some, we fear, must meet with only thistles and disappointment.

MADERO HOLDS ON.

Madero's prospects brightened a little with the discovery that he had not escaped from Mexico City, but still held what of his forces remained loyal and was prepared to meet the rebels for possession of the capital.

That leaves the issue yet to be determined. Whoever holds the city holds the government. Madero with a remnant of an army outside the city is no better situated than Orozco and not so well placed as Zapata. Madero inside the city has his chance and if the reports correctly state the number of troops remaining with him and the number siding with Diaz, if Madero has brought up guns to counteract the advantage the possession of artillery gave the rebels, he may be able to pull his administration through the gravest peril it has met.

Doubt as to his courage and nerve must disappear from the minds of his severest critics as he holds to the capital in the face of a rebellious army. Indecision may be about to cost Felix Diaz his life. He would not expect to escape the firing squad again if he were taken.

ABRAHAM LINCOLN.

In the closing paragraph of the emancipation proclamation Abraham Lincoln invoked upon this act "the considerate judgment of mankind" and the gracious favor of Almighty God.

Looking back over the events which so soon followed the signing of the proclamation, Lincoln characterized the signing of the anti-slavery document as "the central act of my administration and the great event of the nineteenth century."

With the unerring judgment with which Lincoln measured others he also measured his own acts. There can be no other estimate of the abolition of slavery than that it was "the great event of the nineteenth century." Slavery was the moral issue of modern times. The abolition of slavery was the great moral event of the nineteenth century just as the founding of Christianity was the great moral event nineteen hundred years ago, and just as the handing down of the Ten Commandments was the great moral event nearly 4,000 years back.

In trusting himself to "the judgment of mankind" rather than the judgment of his fellow countrymen only, Lincoln did not err. Rather was he prophetic. Like other champions of a great moral idea, of a universal cause, and by virtue of, his humanity, Lincoln does not belong to one people only. He transcends race and country. He belongs to mankind.

MORE WATER WANTED.

The destruction of another building, the burning up of $100,000 worth of property because of lack of water in the city of Chicago, again calls melancholy attention to the insufficiency of our water supply. This insufficiency not only endangers property, but requires enormous private expense to supplement the city's service.

Hundreds if not thousands of buildings pay the city of Chicago for water and then have to pay the Commonwealth Edison company for electricity to pump it up to the third floor.

While the major portion of the blame for this ridiculous situation will naturally fall upon the man who has been mayor of Chicago for half of the last twenty years, it should be shared by all who have had a part in the city government, the parks, and the sanitary district.

What is particularly aggravating at the present moment is that so many citizens have to pay higher prices for electricity to pump water in their individual buildings with pumps and motors of small size and low efficiency when the people of Chicago own one of the best and cheapest electric power plants in the world.

It has been pointed out not once but many times in the last few years that a scientific application of the electric power of the sanitary district to the water department would seem solve low pressure conditions and at the same time reduce the cost of pumping.

We know that the present trustees of the sanitary district are opposed to the success of the power plant. But what about the city? Is it possible that its water department is under the domination of the coal sellers?

THEIR LEGACY.

A few days ago Capt. Scott's successful rival declared that the discovery of the poles represented in themselves little of scientific value; that they were personal prizes, which lured men inevitably so long as they had not been won, but that henceforth men would turn their effort to scientific investigation in the polar regions rather than to attempts at the pole.

With these words of Capt. Amundsen in mind, the first news of the death of Capt. Scott and his companions brought with it not only sorrow for the fate of gallant men but a painful sense of its futility.

The full story corrects that and raises the event to the plane where death indeed has no sting and out of the grave issues victory.

There are no scales to weigh the gift these men have given to their fellow men. Only we know that it is and will remain precious while men have need of courage, of steadfastness, of unselfish devotion, of sacrifice—and that will be while human life on this planet endures.

Men serve mankind in infinite ways, but none so well as those who in the face of overwhelming disaster teach us how to meet the bitterest blows of fate erect, "without fear and without reproach."

The last thought in Robert F. Scott's mind, if the last words he wrote revealed it, was "of those who are dependent on us."

The British people had raised the money to send the expedition into the antarctic; it was to the British people that Scott, dying of exhaustion in the blizzard, wrote his appeal, and they may wish to guard jealously the privilege of meeting it.

If there be need, or if it be desired, we believe there will be no national limits to the reach of that request. The legacy Scott and his men left was to humanity. His appeal could not be less inclusive.

PHARISEES AND MONEY CHANGERS.

Mr. L. A. Pradt, the Publican of Wausau who is annoyed by the loud praying of the Pharisees of progressivism, really ought to take a look at the other crowd. Publican Pradt is in danger of becoming a man of wrath and rashly backing into the money changers, whereupon, if he do not keep one hand on his watch and one on his wallet, he'll regret that he did not look around and see where he was going.

We are more inclined than ever to wrestle with Mr. Pradt and save him as a brand from the burning. He is aflame with a wholesome sentiment, but need not be utterly consumed thereby. We'll admit to him that the righteous can make themselves a difficult lot to abide and that self-sanctification is a state of beatitude most irritating to the observer.

Reform with its eyes turned up towards its halo and its nose elevated at the wicked is exasperating, but it so quickly trips over a brick or falls down a coal hole that the philosophical can watch its progress with appreciative humor.

We'll concede this to Publican Pradt, who is annoyed by the Pharisees, but we will not permit the dour man to back into the other crowd if a warning can stay his feet.

Pradt of Wausau is like hundreds of thousands of other citizens and therefore is worth an argument. Progressivism is powerful not because the Pharisees stand out on the steps of the temple and pray loudly in the sight and hearing of all men but because it has moved the patriotism and quickened the conscience of thousands upon thousands of sane, modest Americans who believe in fairness and equity.

If Mr. Pradt can get his fascinated gaze off the Pharisees we'd advise him to take a look at the money changers.

It becomes complicated when Mexico pulls off a revolution within a revolution.

Be not uneasy about those auto bandits. Chief McWeeny is after them with his celebrated dragnet. Their capture is only a q—n of t—e.

Mr. Patten pleads guilty and pays his little fine, thereby setting an excellent example to a certain—or rather an uncertain—saloonkeeper-alderman.

More than a year ago a distinguished gentleman named Porfirio Diaz could have told you, if you had asked him, what would happen sooner or later to a distinguished gentleman named Madero.

Lest you forget that this is Lincoln's birthday and that the fiftieth anniversary celebration of his emancipation proclamation will be held this evening at Orchestra hall, due mention of the matter will be found elsewhere in this paper today.

It displeases Mr. Tillman that the other senators smoke during executive sessions. Some United States senators do smoke awful cigars!

IN A MINOR KEY.

Still a Long Felt Want.

Grindstone—Tell me some sure way to get rid of a wart.

Killjordan—Old boy, I can tell you thirty-seven absolutely sure ways—and not one of 'em worth a durn.

Tragedies Told in Headlines.

"Forgot to Remove His Chew of Tobacco Before Entering Church. Was Shown to Front Seat."

"Insists on Reading Sporting Page While Getting Haircut; Interested Barber Snips off Piece of Ear."

"Young Man Seized With Violent Spell of Hiccoughing While Calling on His Betrothed; Engagement Annulled."

"Estrangement Between Two Society Leaders; One Tells of Finding Cockroach on Garments After Making Call on the Other."

Different Now.

"Man wants but little here below";
Thus runs the good old lay.
But that was written long ago—
He wants His Share today.

Information.

"Paw, what is a 'deadly parallel'?"
"The railway tracks at any grade crossing, Bobby."

Uncle Jerry.

"Don't call a man a calf just because he happens to have a cowlick," advised Uncle Jerry Peebles. "I once got a black eye that way." C. W. T.

How to Keep Well.
By Dr. W. A. Evans.

Questions pertinent to hygiene, sanitation, and prevention of disease, if matters of general interest, will be answered in this column. Where space will not permit or the subject is not suitable, letters will be personally answered, subject to proper limitations and where a stamped addressed envelope is inclosed. Dr. Evans will not make diagnoses or prescribe for individual diseases. Requests for such service cannot be answered.

EUGENICS AND ASYLUMS.

THE insane committed to institutions make up about three to five-tenths of 1 per cent of the population. Every town having a thousand inhabitants has about four insane who are being cared for by the government. The percentage is increasing continuously.

It is doubtful, however, that there is any increase in insanity. As some one puts it, our standards of sanity are increasing, which means that many people are now regarded as insane who, a generation ago, would have been regarded as peculiar.

Another reason is that the standards of custodial care have advanced until now persons are willingly released to asylums, where a generation ago they were kept at home by reason of the inhumanity of many of the provisions for custody.

Asylums were of the first eugenics agencies. By segregating the insane they have always protected the stock, not perfectly, but fairly well, as the results show.

The insane, in a rough way, fall into three groups: The paretic, the dementia precox, and the maniac depressive. As a eugenic measure, asylums are quite effective in relation to the first two groups, but not as to the third.

Mott, in his paper, showed that of the children born to insane parents, 8 per cent were born after the first attack of insanity. This maniac depressive group includes the emotional insane—the people who get worse and better, those who come and go in asylums, sometimes being held sane about half the time and insane the other half.

It is from another standpoint that asylums as eugenic agents fail. The border line between sanity and insanity is hazy. Insanity is not inherited. A certain mental instability is inherited, and environment pushes those of that group into sanity or insanity. Mott quotes Morel as follows:

"Nervous, irritable weakness, the neurotic temperament, neurasthenic predisposition may be the first evidence of degeneration of a stock. The signs of degeneracy which may be exhibited are self-centered, narrow mindedness in religious beliefs, fanaticism, mysticism, spiritism, an unwholesome contempt for traditional custom, social usages, and morality, a vain spirit of spurious art and culture, a false self-loving vanity in the pursuit of a sentimental altruism, or by eccentricities of all kinds.

"Such signs of degeneracy are often combined with talent and even genius, but the brilliant intellectual qualities of a degenerate are invariably associated with either a lack of moral sense or of sound judgment and the highest control."

As showing the relation of inheritance to insanity, as demonstrated by a study of the provable insane, a partial view only, in the opinion of Morel, Mott studied the family relationships of the insane in London asylums.

He found 750 closely related persons, about 3.5 per cent of the whole. He is certain that not 3.5 per cent of all the people in London are so closely kin.

He argues that the strains with a large infusion of mental twists produce an undue proportion of the insane.

MORNING SICKNESS.

R. W. writes: "1. Does 'morning sickness' appear as early as fifteen to twenty-one days from beginning of pregnancy? 2. Can you recommend a good book for a young prospective mother which will guide her in preparation for the coming child?"

REPLY.

1. Yes, not infrequently.
2. "The Prospective Mother," by Siemons, published by D. Appleton.

QUIT WORRYING.

M. K. writes: "I am 46 years old and am told by some of the best doctors that I have slow Bright's and intestinal indigestion. My hands and feet are always cold except when I am in bed. I have pain in the back between shoulders all the time, and sometimes up in back of the head. I am terribly nervous; everything worries me. What would you recommend?"

REPLY.

Quit worrying. Keep your skin going by wearing warm clothes, especially warm socks and gloves. Did you read that Amundsen put his thought on how to wrap his feet for warmth? Keep your bowels open, eat lightly and sensibly. When you have regulated your life sensibly you have done all that you can; therefore, quit worrying.

USE GERMAN MUSTARD.

A Mother writes: My child, 20 months old, sucks his thumb so much he has disfigured his mouth. Kindly advise me what I could put on it to stop him. My baby, aged 4 months, has had wind colic badly since birth. Please advise as to what I could give him to help him."

REPLY.

1. Try wrapping the finger. If this fails, put some German mustard on it and then wrap it. Repeat as often as necessary.

2. Regulate the diet. If he is bottle fed, weaken your mixture. If breast fed, drink more water and eat less food in any effort to lessen the richness of the milk. Give baby some water to drink just before or just after he nurses.

CASE IS INCURABLE.

New Subscriber writes: "I have a friend, 46 years old, weighing 200 pounds. He has a good appetite, can eat anything cooked for him. He has suffered from Bright's disease for seven or eight years. His doctor ordered him to take Epsom salts or cream of tartar every forenoon. He got tired of it and can't take it any more. He is constipated all the time and has pain in the head and frequently in the back of his neck. He is restless at night and finds it hard to get his breath at times. He is always dull and sleepy. Would you tell me if his case is incurable, or what would you suggest?"

REPLY.

If his Bright's disease has lasted seven or eight years, he is incurable. At the same time by intelligent care and watchfulness you may succeed in keeping him alive and fairly comfortable for several years. The symptoms stated in your letter do not indicate that he is doing well now. You must keep his bowels and skin working well. As he can no longer take what he has been taking, use something more simple. Find something the effect of which he will like.

LA MARQUISE DE FONTENOY.

[Copyright, 1913, by the Brentwood Company.]

THAT Raymond Poincaré, the new president of the French republic, was until the other day the principal legal adviser in France of Countess Lonyay, Princess Stephanie of Belgium and widow of Crown Prince Rudolf of Austria, in her proceedings against the estate of her father, the late King Leopold, and against the Belgian government for the share of his property to which she is entitled, is not generally known.

The fact that so eminent a lawyer should have consented to champion her cause is calculated to endow it with a degree of importance in the eyes of the general public which it might not otherwise possess.

True, when he became prime minister last year he turned over to his friend Viviani, one of the leaders of the French bar, the active conduct of the case, but he continued to remain as the countess' adviser and is thoroughly imbued with the justice of her demands.

President Poincaré, by the way, has notified the batonnier, or chief of the Paris bar, that he wishes his name to be continued on the roster throughout his term of office as president, a message which has given much satisfaction among the legal fraternity. It is an innovation and not in accordance with precedent.

When Jules Grévy became chief magistrate of the republic he declared that it was impossible for him to retain as president his membership of the bar; first, because it was not fitting that he as the head of the nation should be subject to the council of discipline of the profession, and, secondly, because as long as he lived in the presidential palace of the Elysée, which is furnished and maintained by the state, he could not obey the strict rules, which require that members of the Paris bar shall live "dans ses meubles," that is to say, among his own furniture. This is to prevent them from living in furnished apartments, in furnished lodgings, or in hotels, the idea being to insure that they are men of substance and responsibility.

President Poincaré does not consider either of these rules applicable to his case, or that they can be construed in such a fashion as to prevent his remaining a member of the Paris bar.

It is the first occasion of a member of the French academy becoming president of France, just in the same way as he has hitherto been the second French premier to be a member of that body, the first having been the late Duc de Broglie, who was prime minister in 1873.

M. Poincaré declares that regardless of the rules and regulations of etiquette he proposes to attend the meetings of the French academy whenever he has time and sees fit.

Like his father, his grandfather, and a number more of his forbears, the new Lord Ilkeston bears the peculiar Christian name of Balthazar, which originally belonged to one of the three kings of the east whom the star led to Bethlehem. The name means "lord of treasure," and Shakspeare has used it four times in four separate plays, giving it to a merchant in "The Comedy of Errors," to Don Pedro's servant in "Much Ado About Nothing," to Romeo's servant in "Romeo and Juliet," and to Portia as her assumed name in the trial scene of "The Merchant of Venice."

The new Lord Ilkeston is a Birmingham man, is stipendiary magistrate of that city, and is married to the daughter of a former member of parliament for Birmingham. He, like his father, is a home ruler.

The peerage was created about three years ago on the nomination of Premier Asquith in favor of Lord Ilkeston's father, who up to that time had been known as Sir Walter Foster.

Sir Walter enjoyed the distinction of being the first medical man in Great Britain to become a minister of the crown. He held the office of parliamentary secretary to the local government board and was de facto minister of public health in the Gladstone administration of the last decade of the nineteenth century.

It was owing to the radical measures which he inaugurated in 1892 and 1893 that the epidemic of cholera which swept over Europe in those two years was virtually excluded from Great Britain, where in lieu of the customary tribute of tens of thousands of lives only 135 cases proved fatal.

Prior to his elevation to the house of lords the late Lord Ilkeston had sat in the house of commons for nearly thirty years, first for Chester, then for the University of London, and afterwards for the county of Derby, and as chairman of the national Liberal federation played an active part in political life.

This did not prevent him from remaining in touch with the scientific world. In fact, there were few British physicians and scientists more widely known abroad, and he was for more than three decades professor of physiology at the University of Cambridge.

He was the second physician to become a peer, the other having been Lord Lister, the father of antiseptic surgery. He was par excellence the champion of the medical profession in public life.

Charles Jonnart, the new minister of foreign affairs in France, is a comparatively unknown man abroad, largely because he spent so many years in Algeria. He was governor general of that great dependency of France for an entire decade, from 1900 to 1910, resigning when his close and intimate friend, Aristide Briand, ceased to be prime minister.

He was a great success as governor general of Algeria, where he had already spent eight years previously, from 1882 to 1890, as head of the department of the interior; that is to say, he has held office all told for over eighteen years in northern Africa.

In the early nineties he was member of the chamber of deputies for the department of Pas-de-Calais and for twelve months was minister of public works.

If Aristide Briand, who has once more become premier, has included him in his cabinet as minister of foreign affairs it is because he is his closest friend and in complete sympathy with his ideas.

M. Jonnart is rich and independent, a devout Catholic, a thorough man of the world, married to a daughter of M. Aynard, the extremely influential deputy of the department of the Rhone, and owns not one but several beautiful châteaux in France, his principal country seat being in the immediate neighborhood of the Duc de Luynes' château of Dampierre.

Prince Wolfgang Castell, who has just been gathered to his fathers at his ancestral castle of Rüdenhausen in Bavaria, is succeeded in the possession of his vast estates and honors by his eldest surviving son, Casimir, who spent some years in China as one of the commanding officers of Germany's mounted forces in its colony of Kiau-Chau, and visited the United States and Canada on his way home.

The first brother, Siegfried, was German minister in Chile, but died prematurely.

The new prince finds himself head of a family whose members have been counts of the Holy Roman empire for over 700 years and who can trace back their ancestry in an unbroken male line to early in the ninth century of the Christian era.

They are also Bavarian princes and have from time immemorial occupied the highest offices at the court of Munich.

Restricted in their matrimonial alliances to members of sovereign or mediatized houses, two of the younger brothers of the prince have been forced to surrender their status and name and to descend into the ranks of the ordinary nobility as counts of Faber-Castell on marrying the daughters and heiresses of Baron Faber, a self-made man famous throughout the civilized world as a manufacturer of lead pencils.

A LINE-O'-TYPE OR TWO

"Nos agros occidimus, sed alter uitur pulpamento."—Diocletian.

FEBRUARY 12, 1809.

That day by Severn and the Rock Spring Farm—
Sundered by depths uncabled—ancient trees
Were blindly tossing many a wintry arm,
And made by chance a million traceries
That day chance children sorrowed being born,
The black to slavery of body and mind,
The white to tyranny of creed outworn,
And all to nature's thralldom, pitiless, blind.
But now the punctual sun has trod the sky
Untouched by all Aquarius, and he stands
Radiant above two cradles where they lie,
Emancipators both, in swathing bands.
The chance by which to earth these freemen came—
Darwin and Lincoln—needs a better name.

CAPT. SCOTT and his companions perished in March of last year, yet they existed for us until the day before yesterday—as a star persists in the sky years after it has actually disappeared.

WE WILL GIVE NO MAN A REASON ON COMPULSION.

Sir: If Adrianople and Constantinople, why not Annaple, Minneaple, and Indianaple? Etc.

A RECENT reference to Littleton, N. H., has stirred the memories of a number of readers who have known the charm of the New Hampshire hills. This charm was most potent one night in spring, when we sat on the steps of the last coach of a train that was pulling up through Crawford notch. Fog and moonlight lay on the hills, and the air was thick with the scent of apple blossoms that came up from the orchards in the valley. Sheer enchantment.

A California Night.

[From the Santa Rosa Republican.]

Homer's "Banjo Song" was in dialect, the pathos of the plantation making sentiment—"I don't play as ossers do; but while da plays for all de worl', I jess plays fer you, jess plays fer you." The "Monotone," set in the musical program for variety, proved Mr. Pratt's ability to poise and sustain his voice in the air as it were, on one note. It was B-natural, probably the best note in his octave, but his sound never quivered, though the piano at his ear broke in with the song. It was a monotone that seemed to vary into degrees and steps of many-toned sound, slipping perceptibly up and down the scale.

INCIDENTALLY, the motto at the head of this column has reference to certain verses of ours printed in the Wall Street Journal and credited to the Minneapolis Journal.

SIGNS OF THE TIMES.

In scrupulous Stratford-on-Avon: "Beds changed after every occupant." In Vancouver: "This restaurant will open soon with private rooms for ladies with marble fixtures." In Tokyo: "Fresh and pure milk squeezed out by Veterinary Oki." On Leland avenue: "Imported baby rattlers, 21 cents." In a local book store: "The Negro Problem reduced to 10 cents." On State street: "Shirts and underwear cut deep for Saturday."

A MAN who was looking for a quiet spot on this planet would have to scan the map carefully. Trouble, trouble everywhere.

IN WHICH MIND TRIUMPHS OVER MATTER.

[From the Illinois State Register.]

As the graduates crossed the stage to receive their diplomas a number of persons seated in the gallery of the theater evidently considering themselves to be the derelicts of the situation, boisterously made efforts to cast humor into the program by bursting forth with undue enthusiasm. Their intense desire to become "funny" was quickly subdued, however, when persons possessed of a greater amount of intellectuality made manifest their displeasure.

IN order to anticipate readers who wish to join the "That" club, we might say that we can affix stickers to this Pillar of Persiflage without assistance.

THE GADABOUT PAPERS.

(Jottings in the Journal of Geoffrey Gadabout.)

Rejoiced to discover that the stocks in which I adventured have increased in value, and am told that I shall one day realize a fortune in them, though what "United Stucco" may mean I have not come to learn, and forget always to inquire....

At Mr. Richardson's the artist on Saturday night, and much sprightly talk and merriment, and thereafter table-tipping and childish games, very relaxing for nervous town folk....

To Palos Park on Sunday in a railway coach of great antiquity, the first, I believe, to be constructed, and at the end of the journey find a large party of children; and I fail to reflecting that there is no real happiness save that of children, and am melancholy to the day's end.

The country between the Park and the city of great dreariness, but Mr. Peattie the geologist telling me many things about its former state, the primal landscape becomes interesting, as in any place where man is not....

In the evening to sup with Mr. Glessner and his good wife, and marvel greatly at a reproduction in miniature of our symphony orchestra, fashioned with wonderful skill by Mrs. Lee. A quiet evening by a fire of coals, all too infrequent in these restless times....

Resumed work upon my play, but am disinclined to industry, and read instead in Mr. Stephens' "Crock of Gold," for I had liefer read a good book than write one, and would to God there were more persons of that mind....

Great crowds at the automobile show, which interests me not at all, for why should a man covet his neighbor's car if his friends bid him to share their cars when the weather is inclement, and the way home lies the same for all?....

THE jail towel appears to be even more rigid than the composing room towel. According to the Waterloo (Ia.) Courier, the turnkey of the county jail in Peoria was "knocked in the head with a roller towel."

The Final No Plus Ultra.

Sir: After reading all the free literature I have decided to buy the automobile which advertises that it has "this year, for the first time, reached its ultimate perfection."

H. E. B.

ALTHOUGH considerable of a New Englander, we have never had a line-fence quarrel with La Marquise, but get along with her as amicably as General Opie with Lady Camper.

DR. CROSSBONES' COLLEAGUE?

Sir: Did you know that Professor Skull taught science at the University of Kansas?

M. B. G.

MR. WASHINGTON'S celebrated birthday falls on a Saturday this year, and the tired bank clerk has a legitimate kick.

The Second Fest.

[Received from a firm in Louisiana.]

Dear Sir: Our land produces, Oranges, corn, rice and early vegetables and with our climatic condition you can plant something the year around besides being so near a city where there are stockyards. In the rear of our land you can fish oysters and fine hunting such as snipes in the summer you can fish all the river fish and shrimp in the Mississippi river at your door. No stagnant water that will cause fever. We lived there ourselves for ten years and raised several large families. The markets are fine.

CONCERNING LAST MONDAY'S COLUMN.

Sir: Considered as a hole, it was a great success. H. U. H.

THERE is nothing remarkable in the fact that Mr. Liver lives in East Forty-eighth street, nor in the fact that Mr. Bacon lives in the same building.

THEY'LL HAVE TO HUNT AROUND.

[From the Dowagiac News.]

Mr. and Mrs. K. H. Nelson left this morning for Chicago, where they will attend the auto show. They also expect to attend some good theatrical productions.

OVERHEARD at the Auditorium box office: "Is the show inside out yet?"

"MY life hath in this Line much interest."—Shakespeare.

WHY not? He makes it right along.

—L. E.

The Friend of the People.

Communications to this department MUST be signed by the full name and address of the writers. No attention will be paid to letters unless they are so signed. This is important to note, as many answers are sent by mail direct to the writer. Pen names may be used if so desired, but for our benefit you must give us your name and address.

SINGLE TRUCK CARS ON CHICAGO AVENUE LINE.

Chicago, Feb. 5.—[To the Friend of the People.]—As an inquiry, how long will the present nuisance of switching cars at Fortieth avenue and Chicago avenue continue?

In the neighborhood of 6 p. m. this corner is the scene of hundreds of passengers being put off of the small cars to wait for through cars, which are already overcrowded to a disgraceful degree when they arrive there.

An ordinance posted in the large cars proclaims that when cars on a line are started they must continue to the end of the line as long as they have passengers, or in cases of accidents or emergencies. That may not be verbatim, but it is the substance of a passage in this ordinance.

How is it, then, that the west side street car company can get by and is getting by, rendering only a partial service and a very poor one at that?

The point is, there are not enough through cars on this line to accommodate the passengers that are forced to use it every evening.

The crowding and packing in of passengers at 6 p. m. is not only inhuman but an insult to the people and especially the women who have to use this line.

The small cars run on Chicago avenue should either be run through on a fast schedule to the end of the line or taken off the line altogether, as they delay the large cars while they are on the street and while switching at Fortieth avenue.

Any improvement covering this service will be greatly appreciated and I trust for the sake of the people of Austin that you will take this matter up with the proper authorities and give us through your column the results of your efforts.

O. Francis.

The single truck cars are used on the East Chicago avenue line because of the pontoon bridge. The Chicago avenue line from Clark street to Sixtieth avenue is seven and one-half miles long. The amount of traffic becomes increasingly great from Sixtieth avenue east, and it is therefore proper that some of the cars should turn back at a point east of Sixtieth avenue. The requirement that cars shall run to the end of their lines, except in emergency cases, means that a car shall run to the end of its own route, but not that every car shall run to the end of the street. The number of cars on Chicago avenue has been twice increased within a short time, and we are now checking up the line again for further improvement or increase of the service.

CHICAGO RAILWAYS COMPANY.

"NOT INC." MUST BE USED.

Chicago, Feb. 5.—[To the Legal Friend of the People.]—Is it necessary for a company operating in the state of Illinois, unincorporated, to use the words "not inc." on all its literature?

G. C. Sutton & Co.

Per. G. C. Sutton.

Yes, where a corporate name is used. A fine is provided for violators of this law.

TRIBUNE LAW DEPARTMENT.

CHILDREN OF NATURALIZED CITIZENS.

Chicago, Feb. 7.—[To the Friend of the People.]—In 1889 three boys came to the United States with their parents. Their ages were 9, 11, and 12. Their father procured his first papers in 1892 in Chicago. The boys thought they were full fledged citizens upon becoming of age and have been voting ever since. Recently they have come to realize that they may have been in error. Presuming that the father did procure his papers, although the boys cannot find that he did, would this have made the boys citizens on becoming of age? If not, what should they now do? Are they liable in any way for having voted when it was not done with a knowledge or intent to do so wrongfully? M. J. B.

The provisions of section 2172 R. S. U. S. quoted below:

"The children of persons who have been naturalized under any law of the United States, or who, previous to the passing of any law being subject by the government of the United States, may have become citizens of any one of the states under the laws thereof, being under the age of 21 years at the time of the naturalization of their parents, shall, if dwelling in the United States, be considered as citizens thereof; and the children of persons who now are, or have been, citizens of the United States, shall, though born out of the limits and jurisdiction of the United States, be considered as citizens thereof; but no person heretofore prescribed by any law of the United States, or who has been legally convicted of having served with the army of Great Britain during the revolutionary war, shall be admitted to become a citizen of the United States without the consent of the legislature of the state in which such person was prescribed."

MERTON A. STUCKEY,
Chief Naturalization Examiner.

TO OPEN HAYES AVENUE.

Chicago, Feb. 5.—[To the Friend of the People.]—Kindly inform me when Hayes avenue, Rogers Park, will be paved between Southport and the Northwestern elevated.

Dorothy Sylvester, 6516 Perry street.

There was a proceeding started for paving the avenue, from Southport avenue to the C. M. & St. P. tracks, but nothing was done by reason of the fact that there is at present no outlet for the district. We have a proceeding pending at the present time to make an outlet parallel with the railroad to Sheridan road. As soon as the condemnation proceedings have been disposed of the property owners may petition to have the street paved.

Edward J. Glackin,
Secretary.

A DINNERLESS JURY.

Chicago, Feb. 5.—[To the Legal Friend of the People.]—Can a jury be kept together and held in the jury room until 8:30 p. m. (Municipal court civil suit case) without the evening meal, and must the jury submit to denial to telephone home at 6:30 p. m., the bailiff claiming there is no means of phoning from the city hall?

D. Rosenberg.

It was lawful to hold this jury in the case named. The bailiff should have allowed the jury to send a message home.

TRIBUNE LAW DEPARTMENT.

VOICE OF THE PEOPLE.

EASY MARRIAGE AND DIVORCE.

Quincy, Mich., Feb. 9.—[Editor of The Tribune.]—In marriage and divorce I would suggest all the protection possible for the young and innocent, but that no person could ever get a second divorce. This signing a divorce when all the evidence shows it is only to put away the one in order to mate with another is all wrong and if peace cannot be had give them separate maintenance but no divorce papers. Another lessening of the divorce evil would be to have conclusive proof before granting a license that the man has cash on hand enough to start housekeeping in some form and that the woman can at least cook potatoes and make her own bed and do something towards her part of the home making. I mean particularly in the dance hall and the street pickup marriages, of which there are too many; but the primary evil starts in the laxity in which our children are brought up and allowed on the streets after dark, whether in the cities or villages. It is a woeful lack of home government that causes a good deal of this evil and parents should know where and with whom the children are after dark.

M. C. C.

HALF A MILLION THE LIMIT.

Chicago, Feb. 8.—[Editor of The Tribune.]—Do not the people authorize estate distributions? A proposed law for Illinois: An act in relation to property. Be it enacted by the people of the state of Illinois, represented in the general assembly: That hereafter no person shall, by direct or indirect gift, inheritance, bequest, or devise, by trust or otherwise, become owner of more than one-half million dollars' worth of property.

Nathaniel Bacon, 4634 Indiana avenue.

RENAMING THE STREETS.

Chicago, Feb. 8.—[Editor of The Tribune.]—The report of the council subcommittee on thoroughfare nomenclature has some very excellent recommendations which should be adopted at once, as follows:

1. Fifth avenue should be changed to Wells street. Then North and South Wells street would each begin at Madison street.

2. All duplicate names should be abolished.

3. One name only for a succession of thoroughfares on one line whether disconnected or continuous.

4. The assignment of names to existing thoroughfares now without names.

5. The assignment of terms [not necessarily roads] to the diagonal thoroughfares.

These five recommendations should be adopted without dissent. There can be no valid objection to the first or third. There should be no numbered thoroughfares within the first section lines from the base lines, namely, Twelfth street, Chicago avenue, Cottage Grove avenue, and Halsted street; while giving a thoroughfare on the same line, whether continuous or disconnected, different names brings confusion, since a person at one end of it never knows whether he is on the same line as the other and or not. The numbered thoroughfares, however, outside of the first section lines from the base lines, which the subcommittee recommends should be eliminated on the west side, should be retained on all sides of the city.

Charles Morrell.

SUGGESTION FROM DOWNSTATE.

Morrisonville, Ill., Feb. 8.—[Editor of The Tribune.]—I see in today's paper there were nine burglaries, robberies, and holdups in Chicago night before last, and only one fellow caught, and he got so drunk in a saloon he went to sleep. This gave me an idea. If your citizens will leave a jug of whisky in their sideboards at night with a little strychnine in it the police might get more of the rascals.

E. S. Skull.

HEART TROUBLE AND CHICKENS.

Coeur d'Alene, Idaho, Feb. 8.—[Editor of The Tribune.]—An answer to person who wants to know about Portland: Portland is the place if you are bothered with heart trouble, as it is a low altitude and the rainy season lasts about nine months. It is too damp to raise chickens. We would advise Coeur d'Alene, Idaho, for fine climate and also for raising chickens.

Boozo I. Fourgeon.

MR. MANN AND JEFF DAVIS.

Oskaloosa, Ia., Feb. 8.—[Editor of The Tribune.]—I have learned through the press that Congressman James R. Mann of Chicago favors the erection by the government of memorials to both Abraham Lincoln and Jefferson Davis; one at Washington, the other at Richmond. It may well be asked: Upon what theory or principle should the government of the United States erect a memorial to Jefferson Davis? Is it because he was right in his effort to destroy the government, or because he failed? He failed, but was he right? Surely he was not justified in his attempt to destroy the union and to bring ruins build a great slave empire. The government of the United States saved the union from succeeding in committing "the greatest crime of the ages"—the destruction of the union. But at what an immense cost of life and suffering, of blood and tears and woe!

Perhaps it would be better, Mr. Mann, to better, more in harmony with true American patriotism, that the government build a enduring national memorial at Andersonville commemorating the 13,000 devoted heroic American patriots who died there while prisoners of war under the Jefferson Davis administration, rather than one to Jefferson Davis at Richmond. Their exalted patriotism and heroic courage in the cause of the union will live forever as examples of true American patriotism. This kind of patriotism saved the republic for all.

Robert Knox.

ALCOHOL AND THE ARMY.

Fort Barrancas, Fla., Feb. 7.—[Editor of The Tribune.]—In the agitation of the subject of selling beer and light wine in the post exchanges of army posts I was pleased to read the letter of James A. Wood, dated at Champaign, Ill. This letter describes conditions as they have been described to me by reputable men who were enlisted men in the army when beer was sold at the post exchanges only. The old soldiers say that there was a large amount of drunkenness among the men just from beer drinking.

The post exchange as now run is really a cooperative general merchandise store run for the benefit of the enlisted men of the post, the investment of my company in the exchange here is $1,040; and my company receives a dividend of about $75 a month.

The men are permitted a credit at the post exchange each month to the amount of one-third of their pay. Many of the men use their entire credit allowance purchasing articles of food and clothing which are issued to them and which they would do without if they could use their credit in purchasing beer or other alcoholic liquor.

That the health of the men would be improved by selling beer on the reservation is a statement that I do not credit at all. With my own company it could not be true, as we have practically no sick at all in the organization, day after day there is no one sick in the company, and the enlisted strength of the company is about 100 men.

Neither do I credit the statement that the discipline of the command would be improved by the sale of alcohol to the men.

I know of no fact that favors the sale of liquor to the men under any conditions and my observation is that any sale to them is injurious mentally, morally, and physically and breaks down instead of promoting discipline.

John W. C. Ainsworth,
Captain Coast Artillery Corps, U. S. Army,
Commanding Seventy-seventh Company,
Coast Artillery Corps.

THE STRONG MAN.

Rockford, Ill., Feb. 7.—[Editor of The Tribune.]—What has become of Sandow? Where is he, and what is he doing? F. P. S.

[He is in London in the same old business.]

NO MISTAKE.

"I understand you went over to Chimney Gulch and lynched the wrong man," remarked Three Finger Sam. "You can't make the wrong man in Crimson Gulch. We always got Piute Pete a little bit ahead of his time."—Washington Star.

...he Friend of the People.

...epartment MUST be signed by the full name and ad... ...ention will be paid to letters unless they are so signed. ...many answers are sent by mail direct to the writer, ... desired, but for our benefit you must give us your fu...

CHICAGO

...Friend of ... how long ... switching ...d Chicago

...p. m. this ...ds of pas... small cars ...ich are al... ...eful degree

...large cars ...a line are ...the end of ...passengers, ...mergencies. ...t it is the ...ordinance. ...west side ...by and is ...artial serv... ...at? ...et enough ...accommo... ...forced to

...of passen... ...nan but an ...ecially the ...ne. ...go avenue ...on a fast ...or taken ...delay the ...street and ...enue. ...this serv... ...d and I ...of Austin ...up with ...give us ...s of your

FRANCIS.

...he East Chi... ...toon bridge ...treet to Six... ...miles long. ...ingly great ...s therefore ...urn back at ...requirement ...lines, except ...r shall run ...t every car ...a number of ...e increased ...checking up ...or increase

...MPANY.

...SED. ...al Friend ...y for a ...Illinois, ...ds "not

...N & Co.

...A fine is

...TMENT.

...OF THE PEOPLE.

...VORCE.

...of The ...e I would, ...e for the ...o person ...this sign... ...ce shows ...order to ...d if peace ...e main... Another ...ld be to ...ding a li... ...d enough ...and that ...toes and ...towards ...ean par... ...he street ...are too ...the lax... ...ught up ..., wheth... ...eful lack ...ood deal ...w where ...er dark.

...C. C.

...MIT. ...Tribune.] ...distribu... An act ...cted by ...esented ...greatter ...gift, in... ...rust or ...an one... ...y. ...venue.

...TS. ...Tribune.] ...ittee on ...e very ...ould be ...o Wells ...s street ...e abol... ...of thor... ...nnected ...xisting ...sarily ...se. ...uld be ...be no ...There ...within ...lines, ...e. Cot... ...while ...line, ...differ... ...person ...r he is ...t not. ...r, out... ...e base ...mends ...should ...ELL.

...TE. ...f The ...were ...be in ...e fel... ...alcoon ...a. If ...ky in ...ych... ...f the ...LL.

...ENS. ...or of ...who ...nd is ...eart ...ainy ...s too ...ivise ...and ...m.

CHILDREN OF NATURALIZED CITIZENS.

Chicago, Feb. 7.—[To the Friend of the People.]—In 1889 three boys came to the United States with their parents. Their ages were 9, 11, and 12. The father procured his first papers in 1892 in Chicago. The boys thought they were full fledged citizens upon becoming of age and have been voting ever since. Recently they have come to realize that they may have been in error. Presuming that the father did procure his second papers, although the boys cannot find that he did, would this have made the boys citizens on becoming of age? If not, what should they now do? Are they liable in any way for having voted when it was not done with a knowledge of intent to do so wrongfully? M. J. D.

The provisions of section 2172 R. S. U. S. is quoted below:

"The children of persons who have been duly naturalized under any law of the United States, or who, previous to the passing of any law being subject by the government of the United States may have become citizens of any one of the states under the laws thereof, being under the age of 21 years at the time of the naturalization of their parents, shall, if dwelling in the United States, be considered as citizens thereof; and the children of persons who now are, or have been, citizens of the United States, shall, though born out of the limits and jurisdiction of the United States, be considered as citizens thereof; but no person heretofore proscribed by any state, or who has been legally convicted of having joined the army of Great Britain during the revolutionary war, shall be admitted to become a citizen without the consent of the legislature of the state in which such person was proscribed."

MERTON A. STURGES,
Chief Naturalization Examiner.

TO OPEN HAYES AVENUE.

Chicago, Feb. 5.—[To the Friend of the People.]—Kindly inform me when Hayes avenue, Rogers Park, will be paved between Southport and the Northwestern elevated.

DOROTHY SYLVESTER, 6516 Perry street.

There was a proceeding started for paving Hayes avenue, from Southport avenue to the C. M. & St. P. tracks, but nothing was done by reason of the fact that there is at present no outlet for the street. We have a proceeding pending at the present time to make an outlet parallel with the railroad to Sheridan road. As soon as the condemnation proceedings have been disposed of the property owners may petition to have the street paved.

EDWARD J. GLACKIN,
Secretary.

A DINNERLESS JURY.

Chicago, Feb. 5.—[To the Legal Friend of the People.]—Can a jury be lawfully held in the jury room until 8:30 p. m. (Municipal court civil suit case) without the evening meal, and must the jurors submit to denial to telephone home at 6:30 p. m., the bailiff claiming there being no means of phoning from the city hall?

D. ROGERS.

It was lawful to hold this jury to the hour named. The bailiff should have allowed the jury to send a message home.

TRIBUNE LAW DEPARTMENT.

MR. MANN AND JEFF DAVIS.

Oskaloosa, Ia., Feb. 8.—[Editor of The Tribune.]—I have learned through the press that Congressman James R. Mann of Chicago favors the erection by the government of memorials to both Abraham Lincoln and Jefferson Davis; one at Washington, the other at Richmond. It may well be asked, Upon what theory or principle should the government of the United States erect a memorial to Jefferson Davis? Is it because he was right in his effort to destroy the government, or because he failed? He failed, but was he right? Surely he was not justified in his attempt to destroy the union and on its ruins build a great slave empire. The government of the United States saved the south from succeeding in committing "the greatest crime of the ages"—the destruction of the union. But at what an immense cost of life and suffering, of blood and tears and treasure!

Perhaps it would be better, Mr. Mann, for better, more in harmony with true American patriotism, that the government build an enduring national memorial at Andersonville commemorating the 13,000 devoted and heroic American patriots who died there while prisoners of war under the Jefferson Davis administration, rather than one to Mr. Davis at Richmond. Their exalted patriotism and heroic courage in the cause of the union will live forever as examples of true American patriotism. This kind of patriotism saved the republic for all.

ROBERT KISSICK.

ALCOHOL AND THE ARMY.

Fort Barrancas, Fla., Feb. 7.—[Editor of The Tribune.]—In the agitation of the subject of selling beer and light wine in the post exchanges of army posts I was glad to read the letter of James A. Wood, dated at Champaign, Ill. This letter describes conditions as they have been described to me by reputable men who were enlisted men in the army when beer was sold at the post exchanges only. The old soldiers say that there was a large amount of drunkenness among the men just from beer drinking.

The post exchange as now run is really a cooperative general merchandise store run for the benefit of the enlisted men of the post; the investment of my company in the exchange here is $1,040; and my company receives a dividend of about $75 a month.

The men are permitted a credit at the post exchange each month to the amount of one-third of their pay. Many of the men use their entire credit allowance purchasing articles of food and clothing which are useful to them and which they would do without if they could use their credit in purchasing beer or other alcoholic liquor.

That the health of the men would be improved by selling beer on the reservation is a statement that I do not credit at all. With my own company it could not be true, as I have practically no sick at all in the organization, day after day there is no one sick in the company, and the enlisted strength of the company is about 100 men.

Neither do I credit the statement that the discipline of the command would be improved by the sale of alcohol to the men.

I know of no fact that favors the sale of liquor to the men under any conditions and my observation is that any sale to them is injurious mentally, morally, and physically and breaks down instead of promoting discipline.

JOHN W. C. ARMORY,
Captain Coast Artillery Corps, U. S. Army,
Commanding Seventy-seventh Company
Coast Artillery Corps.

THE STRONG MAN.

Rockford, Ill., Feb. 7.—[Editor of The Tribune.]—What has become of Sandow? Where is he, and what is he doing? H. P. H.

[He is in London in the same old business.]

NO MISTAKE.

"I understand you went over to Crimson Gulch and lynched the wrong man." "No," replied Three Finger Sam. "You can't lynch the wrong man in Crimson Gulch. We just got Piute Pete a little bit ahead of his time."—Washington Star.

BOARD OF TRADE SUIT FILED BY U. S.

Action to End "Call" Monopoly Brought Under Sherman Anti-Trust Law.

PRESIDENT MAKES DENIAL

Andrew Asserts All Grain Transactions Are Those of an Open Market.

The government suit under the Sherman anti-trust act against the Chicago board of trade, predicted in THE TRIBUNE yesterday, was filed during the afternoon. It asks a temporary, and eventually a permanent, injunction, which shall restrain the board from further indulgence in the "call" price of grain.

It is charged that by the operation of this rule the board committee fixes the price of certain commodities for the nation during twenty of the twenty-four hours of the day. Defendants are named as follows:

Edward Andrew, president.
Frank B. Rice, vice president.
Albert E. Cross, second vice president.

Directors—J. E. Cunningham, David S. Lasier, Leslie F. C tes, John Caren, Robert McDougal, Joseph Simons, Adolph Gerstenberg, Benjamin S. Wilson, L. Harry Freeman, George R. Quinn, John A. Rogers, John R. Mauf, and William I. Gregsten.

The suit caused a deal of excitement among the brokers, coming as it did at the same time as revelations connected with the charges of "bucketshopping" made against two prominent members. It is now understood that the records of one firm, essential to the case, have been "lost." The report is not denied.

Bill Sent On by Wilkerson.

The bill was forwarded to Chicago by District Attorney Wilkerson, now in Washington, who, with Attorney General Wickersham and his assistant, James A. Fowler, signs the charges. Subpoenas will be issued today. A description of the operations of the board since its organization in 1859, the influence wielded by its 1,500 members, and the part it takes in the disposition of the country's grain output are given in detail.

It is explained that corn, wheat, oats, and rye bought by board members prior to shipment or prior to arrival in Chicago is designated grain "to arrive." At the close of each day's session, 1:15 p. m., the board, through a committee of five, establishes a public "call," by which it is claimed the price for these staples is absolutely fixed until the opening of business twenty hours later. The rule, it is asserted, has resulted in a conspiracy and combination to prevent competition.

Asks Court to End Conspiracy.

The efficiency of the alleged conspiracy lies in the control the board has on the market conditions here and elsewhere.

The government asks that the court "order, adjudge, and decree that the combination and conspiracy herein described is unlawful, and that said defendants, the board of trade of the city of Chicago and every member thereof, may be perpetually enjoined from doing any act in pursuance of or for the purpose of carrying out said combination and conspiracy, and may be perpetually enjoined from entering into any combination or agreement fixing the prices and from enforcement of said rule of the board of trade."

Calls It a Public Auction.

President Andrew issued a formal statement implying a belief that the government is misinformed as to the service performed by the board's trading methods. His statement follows:

"The 'call' on 'change of the several grains of grain for country shipment at the close of the regular session was established for the purpose of maintaining a broad market by keeping the business in the hands of the membership at large, rather than permit it to go into few hands, in which direction it was rapidly drifting.

"It is a public auction to which everybody may come and buy and sell without limitation, through the medium of a member, and at any price one may care to bid or to accept. There is no restraint of any nature as to quantity or price, the only limitation being that the last or final bid for any of the commodities dealt in shall be the highest price which members are permitted to bid country dealers until the opening of the market the following business day."

Bucket Shop Trial Postponed.

The trial of Frank M. Bunch, former president of the board of trade, and Mark Bates, head of the commission house of W. G. Press & Co., before the directors of the board of trade on charges of bucket shopping, and scheduled to begin during the day, was postponed for one week at the request of the defendants. Each will be tried separately at times to be chosen at the next regular meeting of the directors.

Excitement on the floor, already at white heat, has been intensified by reports that the trade records of W. G. Press & Co., of which Mark Bates is president, had been hidden or destroyed.

Aldermen 'Save' Names of 369 Streets

RESIDENTS of 369 Chicago streets were given cause for rejoicing yesterday. They were told danger of their street names being changed by the city council had disappeared.

That many existing names were "rescued" was due to action of the committee on streets and alleys directing its street nomenclature subcommittee to bring in a modified report.

THE TRIBUNE herewith publishes a list of the names of streets "rescued" by the committee's action. It represents the eliminations from the list of 945 changes published Jan. 29.

The abbreviations in the second column have the following meanings: N. D., North Division; L. V., Lake View; H. P., Hyde Park; W. D., West Division; J., Jefferson; Edison Park; Cal., Calumet; L., Lake.

A.

Old name.	Dis.
"A "-st.	N. D.
Abbott-st.	L. V.
Adeptus-ct.	J.
Agatite-av.	J.
Alaska-st.	N. D.
Albert-st.	W. D.
Alice-pl.	W. D.
Allport-st.	W. D.
Alma-av.	Aus.
Alton-av.	N. P.
Anderson-st.	J.
Anita-ter.	N. D.
Ann-st.	W. D.
Armitage-av.	W. D., J.
Arthington-st.	W. D.
Ash-st.	J.
Atlantic-av.	N. P.
Aubert-av.	L. V., J.
Auburn-st.	S. D.
Augusta-st.	W. D., Aus.

B.

Baird-av.	Aus.
Ballou-st.	J., W. D.
Barton-av.	R. P.
Batavia-av.	J.
Bates-av.	J.
Beacon-st.	L. V.
Beethoven-pl.	N. D.
Belknap-st.	W. D.
Berkeley-av.	H. P.
Berlin-st.	W. D.
Bernard-st.	J.
Best-av.	L. V.
Bickerdike-st.	W. D.
Birch-st.	S. D.
Bissell-st.	N. D.
Bittersweet-pl.	L. V.
Bixby-ct.	W. D.
Blackwell-st.	S. D.
Blair-ct.	W. D.
Blanche-st.	W. D.
Bomanville-rd.	L. V.
Boston-av.	W. D.
Blvd-way.	W. D.
Brantwood-av.	J.
Brewery-pl.	S. D.
Briar-pl.	W. D.
Brigham-st.	W. D.
Brock-av.	J.
Brompton-av.	L. V.
Bryant-av.	S. D.
Buckingham-pl.	L. V.
Bunker-st.	W. D.
Burhans-av.	N. P.
Burling-st.	L. V., N. D.
Burton-pl.	E., N. D.
Burton-pl.	W. N. D.
Byron-av.	J.

C.

"C"-st.	N. D.
Calland-ct.	J.
Candis-av.	J.
Carl-st.	N. D.
Carlisle-pl.	W. D.
Carter-pl.	N. P.
Centennial-pl.	W. D.
Ceylon-av.	N. P.
Chapin-st.	W. D.
Charlton-st.	S. D.
Chatham-ct.	N. D.
Chester-st.	N. D.
Choctaw-av.	J.
Christiana-av.	W. D.
Clerc-ct.	W. D.
Clarkson-ct.	W. D.
Clayton-ct.	R. P.
Cleaver-st.	S. D.
Cleveland-av.	N. D., N.
Coblentz-st.	W. D.
College-av.	N. P.
Colorado-av.	W. D., Aus.
Commonwealth-av.	L. V.
Cook-st.	W. D.
Cooper-st.	L. V., N. D.
Cortland-st.	W. D., J.
Cottage Grove-av.	H. P.
Cottage Grove-av.	H. P.
Crilly-ct.	N. D.
Crittendon-st.	W. D.
Cromwell-st.	W. D.
Crystal-st.	W. D., Aus.
Currier-st.	W. D.
Cypress-st.	W. D.

D.

Dakin-av.	J.
Dakin-av.	J.
Dekin-av.	J.
Dale-ct.	Cal.
Damon-st.	W. D.
Darwin-ter.	W. D.
Davis-av.	J.
De Kalb-st.	W. D.
De Koven-st.	W. D.
Deming-pl.	L. V.
Dewey-pl.	L. V.
Doyle-pl.	H. P.
Drew-st.	Cal.

E.

Eberly-av.	J.
Edgecomb-pl.	L. V.
Edgemont-av.	W. D.
Edgewood-av.	W. D.
Elburn-av.	W. D.
13th-st. W.	W. D.
Elk-st.	W. D.
Ellerton-av.	J.
Elsworth-st.	W. D.
Ellwood-st.	R. P.
Elmer-av.	J.
Emily-st.	W. D.
Emma-st.	W. D.
Erne-st.	W. D.
Enfield-av.	J.
Englewood-av.	L.
Everell-av.	N. P.

F.

Fairview-av.	J.
Faraday-av.	J.
Fay-st.	W. D.
Ferdinand-st.	W. D.
Fisk-st.	S. D.
Fisk-st.	W. D.
Fisk-st.	S. D.
Florence-av.	L. V.
Forquer-st.	W. D.
Fountain-st.	J.
Fowler-st.	W. D.
Fremont-st.	N. D.
Fry-st.	W. D.

G.

Garden-st.	W. D.
Gardner-st.	N. D.
Garry-pl.	L. V.
Gegenheimer-av.	J.
Germania-pl.	N. D.
Gilbert-av.	W. D.
Girard-st.	J.
Glengyle-pl.	L. V.
Godefroy-av.	E. P.
Goethe-st., E.	N. D.
Goethe-st., W.	N. D.
Good-st.	W. D.
Gordon-ter.	L. V.
Graceland-av.	L. V.
Granville-av.	J.
Grassmere-rd.	J.
Greeley-ct.	W. D.
Greenwich-st.	L. V.
Greenwood-ter.	L. V.
Griffin-st.	J.
Guernsey-av.	J.
Guernsey-av.	J.

H.

Haddon-av.	W. D.
Hamburg-st.	W. D.
Hammond-st.	N. D.
Hancock-av.	W. D.
Harlem-av.	E. P.
Harmon-pl.	S. D.
Hastings-st.	W. D.
Hawley-av.	W. D.
Hein-pk.	N. D.
Henderson-st.	J.
Herndon-st., L. V.,	N. D.
Hervey-st.	W. D.
Hibbard-av.	H. P.
Higgins-av.	J.
High-st.	L. V., N. D.
Highland-av.	E. P.
Hinsdale-st.	W. D., Aus.
Hirsch-st.	N. D.
Hobbie-st.	W. D.
Holt-st.	W. D.
Home-av.	E. P.
Hood-av.	W. D.
Hope-st.	N. D.
Howe-st.	N. D.
Hubert-pl.	N. D.

I.

Inglehart-pl.	S. D.
India-st.	W. D.
Ingraham-st.	W. D.
Institute-pl.	N. D.
Iron-st.	S. D.

J.

Janssen-av.	L. V.
Jasper-st.	Aus.
John-st.	W. D.
Josephine-av	N. P.
Junior-ter	L. V.

K.

Kammerling-av.	W. D.
Karnatz-av.	J.
Keenon-st.	N. D.
Kemper-pl.	N. D.
Kenesaw-ter	L. V.
Kensington-av.	H. P.
Kiel-pl.	W. D.
Kimball-av.	J., W. D.
King-pl.	L. V.
Kinney-av.	H. P.
Kroll-st.	W. D.

L.

Lane-ct.	N. D.
Larchmont-st.	L. V.
Laurel-av.	Aus.
Leyse-st.	S. D.
Lill-av.	L. V.
Lime-st.	S. D.
Linne-av.	N. P.
Locust-st.	W. D.
Lonergan-st.	N. D.
Lorraine-pl.	J.
Lubeck-st.	W. D.
Lull-pl.	W. D.
Lull-pl.	W. D.
Lyndale-av.	W. D., J.
Lytle-st.	W. D.

M.

Macalester-pl.	W. D.
Maiden-st.	W. D.
Manitou-pl.	W. D.
Marguerite-av.	J.
Marianna-st.	L. V.
Martin-st.	Cal.
Mather-st.	W. D.
Mathew-st.	W. D.
Maxwell-st.	W. D.
McGlashen-st.	S. D.
McGrane-ct.	J.
McHenry-st.	W. D.
Meadow-lane	R. P.
Medill-av.	W. D. J.
Melville-pl.	L. V.
Metropole-st.	J.
Metropol-pl.	W. D.
Minard-st.	W. D.
Mohawk-st.	N. D. J.
Mont Claire-av.	J.
Montgomery-av.	L.
Moorpat-st.	S. D.
Mulberry-av.	N. P.
Murphy-av.	R. P.

N.

Nebraska-av.	W. D.
Nevada-st.	J.
Newberry-av.	W. D.
Newgard-av.	R. P.
Newton-st.	W. D.
Nieman-av.	N. P.

O.

Oak Grove-av.	L. V.
Ohio-st., W.	Aus.
Ohio-st., W.	Aus.
Ohio-st., W.	Aus.
Olive-st.	E. P.
O'Neill-st.	W. D.
Oregon-st.	W. D.
Orleans-st.	N. D.
Ormonde-av.	J.
Osborne-st.	W. D.
Osgood-st., L. V.,	N. D.
Otis-st.	N. D.
Our-st.	W. D. J.

P.

Panama-st.	N. P.
Parkhurst-av.	R. P.
Park Ridge-blvd.	E. P.
Parnell-av., L.	S. D.
Pataack-pl.	H. P.
Pease-av.	J.
Pennsylvania-av.	E. P.
Philadelphia-pl.	W. D.
Phinney-av.	J.
Photo-pl.	W. D.
Pingree-st.	R. P.
Plum-st.	W. D.
Potomac-av., W. D.,	Aus.
Pottawa-pl.	L. V.
Princeton-av.	E. P.
	S. D., L., Cal.
Purple-st.	S. D.

R.

Raymond-st.	W. D.
Reta-av.	L. V.
Rhine-st.	W. D.
Rice-st.	W. D., Aus.
Richard-av.	Cal.
Ridge-av.	L. V.
Rogers-av.	J.
Rogers-av.	R. P.
Rokeby-st.	L. V.
Root-st.	L.
Rose-st.	W. D.
Rossana-st.	H. P.
Rubie-st.	W. D.

S.

San José-av.	L. V.
Sebor-st.	W. D.
Selby-ter	J.
Seldon-st.	W. D.
Selwyn-av.	J.
Sendmole-st.	J.
Seneshall-st.	L.
Seward-st.	W. D.
Shakespeare-av	W. D.
Sheldon-st.	W. D.
Shoito-st.	W. D.
Sibley-st.	W. D.
Sidney-av.	H. P.
Sigel-st.	N. D.
Simpson-av.	J.
Sinnott-pl.	W. D.
Sloan-st.	W. D.
Slocum-st.	J.
Smalley-st.	J.
Solon-st.	W. D.
Sophia-st.	Aus.
Southport-av.	R. P., L. V., N. D.
Spruce-st.	W. D.
Stanley-ter	W. D.
Steiner-rd	S. D.
Stowell-st.	W. D.
Stirling-st.	W. D.
St. Anthony's-ct.	L. V.
St. Charles-ct.	J.
St. John's-ct.	W. D.
St. Paul-av.	W. D., J.
Sunnyside-av	J.
Surf-st	L. V.
Surrey-ct	L. V.
Syracuse-av	H. P.

T.

Third-av. N.	Aus.
Thomas-st.	W. D., Aus.
Theme-av	J.
Thompson-av	Aus.
Throop-st	W. D.
Tripp-st	J., W. D.

U.

Upton-st.	W. D.

V.

Vernon Park-pl.	W. D.
Victoria-st	L. V.
Vilas-pl.	N. D.
Vine-st	W. D.

W.

Wabansia-av.	W. D., J.
Wabansia-av.	N. D.
Wade-st	W. D.
Waldemar-av	J.
Waldo-pl	W. D.
Wall-st	S. D.
Wallace	S. D., L., Cal.
Walleck-ct	W. D.
Ward-st	L. V., W. D.
Warner-av	J.
Washburne-st	N. P.
Waterico-ct	L. V.
Watt-av	J.
Waverly-ct	W. D.
Wayne-av	L. V.
Webster-av.	N. D., W. D.
Weed-st	N. D.
Wells-pl	N. P.
West-st	J.
W. End-av.	W. D., Aus.
Western-av	E. P.
Whiting-st	N. D.
Wieland-st	W. D.
Wilmot-av	N. D.
Winter-st	N. P.
Winona-av	L. V.

Y.

Yale-st	L., Cal.
Yeaton-st	W. D.

PATTEN FINED FOR COTTON "CORNER"

Chicagoan Assessed $4,0000 on Plea of "Technical" Guilt in Pool.

TIRED OF LITIGATION.

Says Conscience Is Clear of Any Moral Wrong; Others in "Pool" to Stand Trial.

New York, Feb. 11.—James A. Patten of Chicago appeared in the United States District court today and pleaded guilty to the sixth count of an indictment charging restraint of trade in violation of the Sherman anti-trust law. He was fined $4,000 by Judge Mayer.

The three other members of the cotton pool, indicted jointly with Patten in connection with the "bull" campaign in the 1910-11 cotton crop, will not plead guilty, according to a statement made in New Orleans by one of them, William P. Brown.

In moving for the sentence of Patten Henry A. Wise, United States district attorney, said that in view of the circumstances that the indictment charging a "corner" had raised a novel question upon which there was a difference of opinion among judges, the government would be satisfied with the imposition of a fine.

Not Conscious of Guilt.

George W. Merrick, Patten's attorney, addressing Judge Mayer, then said:

"The plea is made by my client without any consciousness of being guilty of any moral turpitude or of offending in the slightest degree against any law or proper rule of conduct. The contract charged in the sixth count of this indictment is one that has hitherto always been deemed commercially proper and lawful. Indeed, this very contract was not signed by him, and he only knew of it as having been entered into by others and as one entirely proper to be made.

"The litigation concerning this indictment has been the subject of judicial investigation in this district and on demurrer thereto an opinion and decision rendered thereon. From this decision the government appealed to the United States Supreme court, where the case was submitted on briefs and oral argument held, and the decision was pending for months.

"After it was then ordered for reargument, was reargued, and held under advisement for a long time, and only recently decided by a divided court.

Tired of Litigation.

"This long litigation has been the source of great expense and care to my client, and he is now, while unafraid, unwilling to further litigate. And so he makes this plea for the purpose of concluding and finally disposing of a litigation that, if continued, would entail still greater expense, trouble, and annoyance, both to himself and to the government.

"My client is now anxious that he be deemed, if at all, but technically guilty of an offense unintentionally and unknown by him to have been committed. In pleading guilty his conscience is clear that he is not morally guilty of any wrong, or has in any way offended against or opposed the law of the land."

Upon this statement of the case and the suggestion made by Wise, Judge Mayer then imposed the fine and paroled Patten in the custody of Lawyer Merrick until the money is paid to Clerk William Leary.

H.-H. MEN OUT TO BEAT FLYNN

M. C. Buckley for City Treasurer as Foil to Ald. Richert.

GROGAN WINKS AT MAYOR.

Reported Split with Ward Boss Merely Bluff, It Is Said.

Politicians learned yesterday that Michael C. Buckley, traction expert, was entered in the city treasurership race as a "stalking horse" for Ald. John A. Richert, the Hearst-Harrison choice.

Buckley was picked at the last minute to get into the fight, not for the purpose of winning, it is asserted, but to weaken the chances of Michael J. Flynn, candidate of both the Sullivan and the Dunne forces.

At a recent meeting of the street car men's organization a strong sentiment in favor of Flynn was developed. This fact caused the H.-H. leaders to force Buckley into the contest. As a former president of the street car men's body he is expected to take votes away from Flynn.

Grogan Split a Bluff.

It also was learned in this connection the reported split between Mayor Harrison and Barney Grogan, the "west side boss," merely was a paper disagreement and that, in fact, the mayor and Grogan are working hand in hand, despite Grogan's apparent allegiance to John J. Brennan's aldermanic candidacy in the Eighteenth ward.

At a conference on Saturday in the mayor's office, attended by Grogan, Ald. Kenna, Ald. Richert, Treasurer Stuckart, and other ward leaders, an understanding is said to have been reached.

Mayor Out for Richert.

Mayor Harrison during the day gave credence to the report by announcing his intention to support Richert for alderman, Joseph Coffey for city clerk, and James Maher for judge of the Superior court. The mayor's slate is expected to be ratified at an early meeting of the H.-H. committee.

Ald. Victor J. Scheeffer's candidacy for reelection was indorsed by the Twenty-second ward Democratic organization at a night meeting. The Scheeffer Booster club was formed and an effort will be made to secure 1,000 members. In the Thirteenth ward Samuel P. Reese, Progressive, was indorsed by the Bull Moose organization for alderman.

George Stollery, Republican aldermanic candidate in the Twenty-fifth ward, denies he is opposing the long term candidacy of Ald. Capitan.

From the Inside Out

When we approach a building problem, we apply ourselves, first of all, to the interior, with a view of obtaining the maximum convenience, utility and harmony.

It is an easy matter, then, to clothe the outside in a garb and style in keeping with the interior.

The sum total is a building you want and as it ought to be.

A book, describing the Hoggson Single Contract Method of Building, on request.

Owner
Architecture | Construction | Equipment
Hoggson Brothers
Engineering | Decoration | Furnishing
HOGGSON BROTHERS
7 EAST 48th ST., NEW YORK CITY
BOSTON NEW HAVEN CHICAGO

TWO MEN, ACCUSED BY GIRL, GUILTY OF LAKE BEACH CRIME.

Jury Finds Photographer and Electrician Tried to Attack 9 Year Old Child on North Shore.

The bathing beach sensation which stirred the north shore to indignation last summer and resulted in the closing of one bathing beach by the mayor had a climax in Judge Windes' court yesterday when Frank Osborne, a photographer, and Arthur Smith, an electrician, were found guilty of a serious charge preferred by the mother of a 9 year old girl living on Sheridan drive.

On the witness stand the girl told of being taken into the developing room of the photograph gallery at the North Shore bathing beach on July 18, 1912, where, she said, attempts were made by both Osborne and Smith. Osborne is 43 years old, and Smith, who is 24, both took the stand in their defense and denied the charges. The wives of both of the defendants were in the courtroom.

Assistant State's Attorney John Fleming painted a black picture of the defendants when he made his closing remarks to the jury. The twelve men returned their verdict of guilty after being out six hours. The crimes carry a penalty of from one to twenty years. Pending the hearing of a motion for new trial the defendants will remain at liberty on $3,000 bonds.

W. L. Bodine, superintendent of compulsory education for the board of education, was one of the factors in the prosecution of the case.

Residents of the north side say Mrs. Amelia Cleys, who ran the bathing beach, will be attacked for not reporting the case to the police when she learned of it.

JUDGE DENOUNCES RISK MAN WHO SOUGHT ANOTHER'S WIFE.

Calls Gustav Myers "Worse than Burglar or Beast" for Having Woman Arrested on Theft Charge.

Mrs. J. Wortham Otter, the woman who preferred arrest to the companionship of Gustav Myers, insurance actuary, was discharged from custody and her accuser was denounced yesterday by Judge Scully.

She was arrested early Friday morning on Myers' complaint that she took $240 from him at the Wellington hotel in December. Myers told reporters she sickened of him and decided to remain loyal to her husband. That she might forget Myers she went to Oklahoma. On her return she was taken in custody. Myers made no secret of the fact that he would drop the charge if she would drop her husband.

Attorney Benedict J. Short appeared in court and stated a desire to drop the prosecution. But Judge Scully issued a summons for Myers.

"Did this woman take $240 from you?" the court asked.

"I think so," Myers answered.

"Do you know positively that she took it?"

"No, not positively."

"Then why did you swear out this complaint?"

"Because the money was gone."

"This is a serious thing to come in here and get a warrant for a married woman, charging her with the theft of money," said the court. Indicating Myers, the judge continued: "This man is worse than a burglar or a beast. He tried to break up a home. A case of this kind should not be passed lightly on."

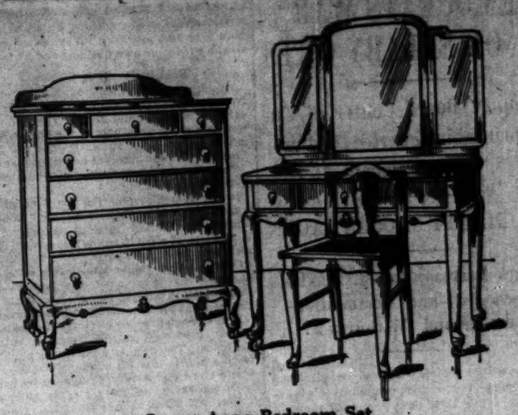

Queen Anne Bedroom Set

Special for February Sale

Dressing Table—triple mirror shown in illustration—Regular price, $55—sale price, $39
Chest of Drawers—shown in illustration—Regular price, $55—sale price, $39
Beds—Single, full size, or twin beds—not shown above—Regular price, $48—sale price, $35 each
Dresser—Not shown in illustration—Regular price, $75—sale price, $56

THIS beautiful Queen Anne set, finished in beautiful brown mahogany, is a new pattern and is offered as a very unusual special during this February sale.

This is an example of what we have repeatedly said, that a Scholle sale is not only attractive in the very low prices but also in the very high quality of the goods sold at these prices. We handle nothing but good furniture, and the quality of goods offered at our special sale is the same as that offered at all other times.

This new store of ours is full of splendid bargains, no matter what you want in furniture; right now we have some wonderful bargains for those who want good furniture but don't want to spend much money.

Come and look around: never mind about buying if you aren't ready.

Do any of these meet your needs?

	Regular Price	Sale Price
Circassian Walnut Chiffonier	$ 59.00	$ 38.00
Circassian Walnut Three-quarter Size Bed	36.00	18.00
Circassian Walnut Toilet Table	30.00	20.00
Circassian Walnut Full-Size Bed	70.00	58.00
Crotch Mahogany Colonial Dressing Table	80.00	50.00
Solid Mahogany Queen Anne Arm Chair in denim	35.00	22.00
Imported English Settee with tapestry cushion and cane back	81.50	65.00
Solid Mahogany Davenport in mohair glace	75.00	60.00
Solid Mahogany Console Table	70.00	50.00
English Easy Rocker in imported tapestry	28.00	19.00
Colonial Mahogany Settee in denim	35.00	18.00
William and Mary Sofa in denim	70.00	50.00
High Back Chippendale Hall Chair in denim	55.00	40.00
Ivory Enamel Chest of Drawers in Adam style	98.00	70.00
Hand Made Walnut Bedroom Suite, 8 pieces	475.00	325.00
Sheraton mahogany Crystal Cabinet, mirror back and glass shelves	110.00	50.00
Serving Table to match	60.00	40.00
Solid Mahogany Sideboard, 6 feet long	125.00	70.00
Colonial Mahogany China Cabinet	135.00	75.00
Elizabethan Oak Sideboard, 5 feet long	100.00	75.00
Jacobean Oak Sofa in denim	125.00	65.00
Arm Chair to match	60.00	38.00
Side Chair to match	45.00	28.00

Scholle Furniture Co.
121 South Wabash Avenue
Between Monroe and Adams Streets

THE HUB
Henry C. Lytton & Sons

Just 10 more days of this sale —our new store opens Feb. 24

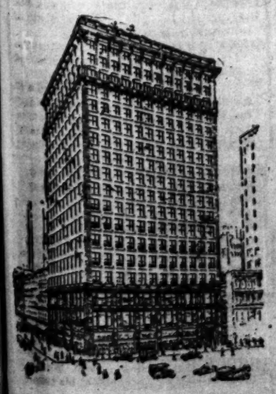

These 10 days will be the liveliest of our career—we're determined to move but little of our present stock to our new building "just across State street."

Still more of our stock reduced!

MEN'S and young men's $25, $27.50 and $30 suits and overcoats—every smart style in ALL sizes, now **$15**

$32.50 to $37.50 suits and overcoats, $20

MEN'S and young men's $18 and $20 suits, representing some of the very best values of the sale, broken assortments, now **$10.75**

MARSHALL FIELD & COMPANY
IN THE PICTURE GALLERIES
Special Exhibition
OIL PAINTINGS WATER COLORS
BY
Charles Partridge Adams
of Denver, Colorado

Eighteen Oil Paintings and twenty-three Water Colors are featured in this exhibit, including several Denver sunsets whose strong, rich colors will be familiar to those acquainted with the gorgeous colors of the sky at the day's end. To those who have not yet known the charm of the Rockies, they will prove an inspiration.

THIS EXHIBITION WILL CONTINUE UNTIL FEBRUARY TWENTY-THIRD.

By Special Appointment to the Late King Edward VII
NEW YORK LONDON
PHILIP MORRIS
CIGARETTES
The only high-grade Cigarettes blended exclusively of the best Turkish Tobaccos for sixty years.
"THE LITTLE BROWN BOX."
PHILIP MORRIS & CO., LTD.
Established Sixty Years

GULF COAST
New Orleans, Mobile, Pensacola

A most del

DEMOCRATS WAR ON SALARY CUTS

County Board Center of Unprintable Repartee During Day's Debate.

MORIARTY SHOCKS RAGEN

Urges Decrease for McCormick—Seconded!—and Commissioners—Second Withdrawn!

At a session replete with improper allusions and jokes, the county commissioners yesterday began their final review of the 1913 budget. Taking the question of inability to pay larger salares as a joke, the Democratic members started to override the cuts ordered by the finance committee and to pile up increases for political favorites regardless of the deficit staring the county in the face.

Warm personalities between different members frequently edified a crowded gallery of political hangers-on—women, luckily, being absent. Peter Bartzen began by a remark regarding the women of the Illinois Training School for Nurses and Commissioner Ragen followed with remarks of like tone ending with a jocular allusion to Abraham Lincoln as "an old fellow I used to know well." They strove in vain to avoid work on the budget on a holiday today, by which other members of the board hoped to expedite business.

Wants Board Salaries Cut.

After going over the report of the finance committee and setting aside appropriations on which fights will be made, the commissioners, acting as the committee of the whole, began discussion of the contested items. Commissioner Moriarty suggested the president and commissioners cut their own salaries and help the county out.

"I move the president's salary be made $4,000," began Mr. Moriarty.

"Second the motion," eagerly shouted Commissioner Ragen.

"——and that of each commissioner be made $2,500," continued Moriarty.

"I withdraw my second," hastily amended Ragen. "I paid $3,600 to get this job, and I'm not going to work for nothing. I'm not a millionaire."

"Let's do what is right," added Moriarty. "We know we haven't enough money, and why shouldn't we who are getting big salaries stand a cut and save the cheaper employés? There isn't a man here who gives all his time to his work and there isn't a man whodoesn't get more than he could earn elsewhere for the same time."

"Fourflushing" on Board.

"Don't fourflush," shouted Commissioner Burg. "I'll take a cut and be on the square, but I won't fourflush."

"I didn't know what fourflushing was until I came here and saw some men at work," retorted Moriarty.

Then Bartzen commented on the Illinois Training School for Nurses.

"I'll stand a cut," he said. "Let's cut all salaries over $2,500 a year. But before you do I want to say we can save by taking that nursing contract away from the Illinois Training School for Nurses. There is a lower bid. Those women are political hucksters. Where did this school get the money to buy property if not from Cook county?"

"By private subscription," interrupted Commissioner Mitchell.

"Don't make no difference," replied Bartzen. "I won't vote for this appropriation if they get anything."

Commissioner Nowak also objected to his salary being cut, explaining that since his election he had been forced to employ two extra bartenders at his saloon.

"And when I ain't there the business ain't," he plaintively explained.

The effort to cut the salaries was lost by a vote of 6 to 7.

Try to Take McCormick's Aid.

The Democrats then began an attack on President McCormick in attempting to deprive him of his secretary. Commissioner Harris led the movement, but failed of support from Bartzen and others. Nowak stood with Harris for a time and then withdrew and the secretary was granted to Mr. McCormick at a salary of $2,500 a year.

Commissioner Ragen led the fight to replace positions cut out by the finance board regardless of the warning of Chairman Burg of the finance committee and Chairman McCormick that the appropriations would far exceed the amount of money available.

"You can pass all the appropriations you want," said Mr. McCormick, "but you simply will run up a deficit. We must be fair to all. The cuts ordered by the finance committee exceed $220,000 over the estimated, but none of the employés getting $100 a month or less are hurt. Why not do as you would with your own business and be fair!"

Fights for Two Clerks.

Mr. Ragen then made a fight to replace two clerks in the commissioners' office at salaries of $1,500 and $1,800. The men were not necessary, according to the finance committee, as they did no work, except of a political nature for different commissioners.

The two jobs were passed over to be fought out later.

In the sheriff's office the board voted $275 a month, a cut of $300 a year, for "Bobby" Burke, the County building custodian, but it was less of a cut than the Hearst-Harrison members had planned.

Commissioner Ragen also lost his fight to increase the salaries of the janitors and janitresses, the salary being left at $62.50 for the men and $42.50 a month for the women.

Frank Vogler, chief clerk for the board of review, protested against proposed cuts in his office. The need of an attorney and protests against cuts for Ernest Withall, real estate clerk and a record clerk, and a cut of from $36,000 to $17,000 for extra help, Mr. Vogler said would cripple the office. He also objected to a cut of $600 in his own salary. An effort to keep Vogler's salary at $3,600 a year was lost and the other places were passed until today.

ANONYMOUS LETTER ATTACKS WOMAN CHIEF MERIT CLERK.

Causes Verbal Clash Between President Greer of County Civil Service and Commissioner Board.

An anonymous letter attacking Miss E. D. Sigler, chief clerk in the civil service commissioners' office, read to the county commissioners yesterday, caused a verbal clash at night between Fredric Greer, president of the commission, and Commissioner E. M. Board, who read the communication.

"Cowardly," was the characterization applied to Mr. Board's action by Mr. Greer. Mr. Board said he would force Mr. Greer to apologize today.

The letter was handed to Mr. Board, who presided at the meeting, and was an effort to prevent an appropriation for Miss Sigler's salary for the coming year. She was charged with collecting money from the city while a county employé. The letter was typewritten and signed "A Taxpayer."

The letter was written on stationery used by the county board and was handed to Mr. Board unfolded, as though it just had come from the typewriter.

"I don't remember who gave it to me," said Mr. Board, after reading the letter to the board members. Apparently no attention was paid to the communication, although Peter Bartzen has been making a persistent fight to have Miss Sigler removed from her place. During the reading Mr. Bartzen was busily engaged in talking to some friends in the gallery of the board room.

Men Crushed by Wall.

Swan Lynden, 3201 South Fifth avenue, and Amassa France, 6606 South Seeley avenue, were seriously injured yesterday when crushed beneath a falling wall while repairing a roundhouse of the Pennsylvania at Curtis street and Carroll avenue. They may die.

BRIBE TRAP LANDS FIVE LEGISLATORS

Marked Bills in Pockets of Men Interested in West Virginia Senator Fight.

PROSECUTOR PLANS COUP.

Alleged $20,000 Was Accepted to Vote for and Elect William Seymour Edwards.

Charleston, W. Va., Feb. 11.—With marked money in their pockets, alleged to be the price of their votes in the United States senatorial contest, four members of the state house of delegates and one member of the senate were arrested in a hotel here this afternoon by Sheriff Hill, in the presence of the public prosecutor, Thomas C. Townsend.

They were taken before Justice of the Peace C. W. Dering, where they each waived a hearing and were held in $5,000 bonds.

The accused are Representatives U. S. G. Rhodes, Mingo county; Dr. H. F. Asbury, Putnam county; David E. Hill, Mason county; Rath Duff, Jackson county, and Senator B. A. Smith.

The five men are charged with having accepted $20,000 for voting for William Seymour Edwards for United States senator. Rhodes is alleged to have received $15,000, Duff $2,000, and the other three $1,000 each.

Hear Rumors of Bribery.

Ever since the legislature assembled there have been rumors that money was being used to influence members of both houses in the interest of some one of the senatorial candidates, but the stories were not supported by tangible evidence.

Recently, however, Rhodes is alleged to have said, according to the prosecutor, that for something over $50,000 he could change six votes in the two houses.

Acting on this report, it is stated, Prosecutor Townsend summoned to his assistance a number of private detectives. They had been in Charleston watching the senatorial ballot for several weeks.

Details of their operations were not made public, but after the arrests, it is said, arrangements had been made for the change in voting this week. It was to start with a vote or two the first day, followed by other changes, until the necessary number had been secured.

"Pay Day" for Victims.

Part of the program was carried out, and today was arranged as "pay day." The men were called to a hotel and there paid in the marked bills. In an adjoining room Prosecutor Townsend and Sheriff Hill awaited the signal that was to lay bare the alleged bribery. They had only a few minutes to wait, for, the transaction over, the door was opened and the men invited to enter.

Every Home Needs This Fine Remedy

A Mild, Reliable Laxative-Tonic Is Something No Family Should Be Without.

MRS. J. W. ANDERSON

No well-regulated home should be without a laxative, for there is scarcely a day in a family of several persons that someone doesn't complain of a headache, of sleeplessness, or show the first signs of a cold.

A laxative then becomes a necessity or what was a trifling congestion at the beginning may run into a serious cold or fever. No harsh remedy is needed, but simply a mild laxative-tonic that will make the liver active and stir up the bowels. People who have tried a great many things, and are themselves heads of families who have seen the little ills run to big ones, will tell you that there is nothing better than Dr. Caldwell's Syrup Pepsin, which you can obtain at any drug store for fifty cents or one dollar a bottle, the latter being the family size.

Among the great believers in Syrup Pepsin for constipation in old or young, and as a general household emergency remedy, is Mrs. J. W. Anderson, Osawatomie, Kas., who writes after using one sample bottle and two dollar bottles of Dr. Caldwell's Syrup Pepsin: "On the plea of the duty that every one owes to fellow sufferers, I appeal to all such who are bowed in spirit, broken in health and discouraged with life, not to give up until they have given Dr. Caldwell's Syrup Pepsin a fair trial." Syrup Pepsin is scientifically compounded and its purity is vouched for. Mothers give it to tiny babies, and grown people, taking a little larger amount, find it equally effective. It is mild and gentle, pleasant-tasting and free from griping.

It does not hide behind a high sounding name and is absolutely free from any prohibited ingredient. Families who once use Syrup Pepsin forever after avoid cathartics, salts, pills and other harsh medicines, for these only do temporary good, are nauseous and a shock to any delicate system. Such things should never be given to children.

If no member of your family has ever used Syrup Pepsin and you would like to make a personal trial of it before buying it in the regular way of a druggist, send your address—a postal will do—to Dr. W. B. Caldwell, 417 Washington St., Monticello, Ill., and a free sample bottle will be mailed you.

Take Your Choice of Twenty Million Acres, Free!

New Homestead Law Gives Full Title to 320 or 160 Acres in the Great Northwest in Three Years

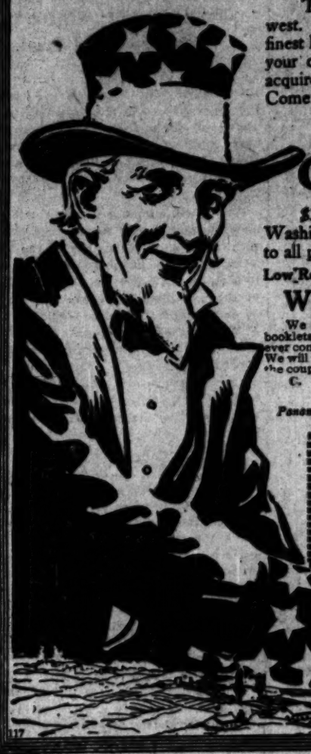

The attention of the whole world is centered on the great Northwest. Crops last year surpassed all records. Millions of acres of the finest land in America are still undeveloped and idle. You may take your choice under the New Homestead Law which makes it easy to acquire full title to a rich 320 acre or 160 acre farm in only three years. Come and see for yourself RIGHT AWAY.

Low One-Way Colonist Fares—*via*

Great Northern Railway

$33 from Chicago to Montana points. $38 to points in Idaho, Washington, Oregon, and British Columbia. Proportionately low fares to all points Northwest.

Low Round Trip Homeseeker's Fares in Effect 1st and 3rd Tuesdays of Each Month

Write for Special Booklets

We have prepared a number of handsome, illustrated booklets, folders, maps, etc.—the most complete information ever compiled on the opportunities in the great Northwest. We will gladly send these free if you will write at once. Use the coupon or a postal or a letter.

C. W. FITTS, Gen. Agent, Pass. Department.
210 South Clark Street, Chicago, Ill.

Panama-Pacific International Exposition, San Francisco, 1915

GREAT NORTHERN RAILWAY
National Park Route

Bumper Crop Coupon

E. C. LEEDY, General Immigration Agent,
Dept. 7 Great Northern Ry., St. Paul, Minn.

Please send booklets and full information regarding the New Homestead Law and opportunities in the Great Northwest, free.

Name .....
Address .....
I am interested in ..... State of location

RESORTS AND HOTELS. RESORTS AND HOTELS. RESORTS AND HOTELS.

San Antonio

for the Winter

It's the outdoor life in Sunny San Antonio that appeals to all

"After a day on the links, at polo, motoring, or any of a dozen outdoor sports that fill your hours here, it is certainly great to be able to wind up the day by dining out of doors. It counts for health and happiness, and then some."

You'll write just as enthusiastically if you come to San Antonio this winter. For free booklet and any information about hotels, write

Chamber of Commerce, San Antonio, Texas.

The way to go is via the Katy

Limited trains from St. Louis and Kansas City—

"The Katy *Flyer*" and "The Katy *Limited*" cover the distance in the quickest time, with the greatest comfort.

These trains are equipped with all the latest luxuries of travel—electric-lighted sleepers, chair cars, extra roomy and cosy, and dining service that doubles the pleasure of the trip.

From Chicago a through San Antonio sleeper leaves via Illinois Central at 10:30 P. M. daily.

For winter tourist fares and other travel information, write

G. W. SMITH,
Northern Passenger Agent
316 Marquette Bldg.,
Chicago, Ill.

MKT

Say "Katy" to the Agent—he'll understand.

(672)

RESORTS—FOREIGN. RESORTS—FOREIGN

Where to Stay on the other Side!

Hotel Russell, London

HOTELS RUSSELL & GREAT CENTRAL LONDON

THE FREDERICK HOTELS

Hotel Great Central London

PRIVATE BATHROOMS AND LAVATORIES COMPLETE.

Proprietors also of the Leading Hotels in FOLKESTONE, DOVER, BEXHILL, HARROGATE, WHITBY.

WRITE TOWN & COUNTRY BUREAU 390 Fifth Avenue N. Y. for Illustrated Booklet

PARIS HOTEL CHATHAM
19 RUE DAUNOU
Between the Rue Ste la Paix and the Grands Boulevards
Telegrams - - "CHATHAMEL, PARIS"

RESORTS—FOREIGN | RESORTS—FOREIGN
Ocean Travel. | Ocean Travel.

The Old Reliable CUNARD LINE Established 1840

Incomparable Fleet of Quadruple, Triple & Twin-Screw Steamships

LUSITANIA-MAURETANIA—790 feet long, 70,000 H. P. Fastest in the world. From New York, March 5, April 2, to L'pool via Fishguard.
FRANCONIA-LACONIA—(New) 625 feet long, 19,150 tons. Largest to Boston. From New York, March 12; Boston, April 15, to L'pool via Queenstown.
CAMPANIA—620 feet long, 30,000 H. P. One of the fastest on N. Y.-L'pool route. From New York, Feb. 19, Mar. 19, to L'pool via Q'town and Fishguard.
CARONIA-CARMANIA—676 feet long, 20,000 tons. Wonderful Floating Hotels. From New York, Mar. 1, Mar. 29, to L'pool via Q'town and Fishguard.
IVERNIA-SAXONIA—600 feet long, 14,120 tons. Noted for their extreme steadiness. From Boston, Carpathia, Feb. 18, Ivernia, March 4, to L'pool via Queenstown.

NEW CANADIAN SERVICE
Via the Picturesque St. Lawrence
ANDANIA-ALAUNIA-ASCANIA (now 1912-13), 10,000 to 13,000 Tons
Second and Third Class Only—At Very Low Rates.
Portland (Montreal in summer) to London via Plymouth, Mar. 1, Mar. 15.

CUNARD CRUISE "de luxe"
To the MEDITERRANEAN AND ADRIATIC, RIVIERA, ITALY AND EGYPT.
Madeira, Gibraltar, Algiers, Monaco (or Genoa), Naples, Alexandria
From New York—CARONIA—March 15
MEDITERRANEAN-ADRIATIC SERVICE
From New York, Pannonia, Feb. 27; Carpathia, March 22; Ivernia, April 5.
Travelers' Checks good everywhere. Send for booklet "A New Way to the Old World."
THE CUNARD S. S. CO. Ltd.
S. E. Cor. Dearborn and Randolph Streets. Telephone Central 2051.

RESORTS AND HOTELS

HOTEL CHAMBERLIN
OLD POINT COMFORT
For Booklets, address
Geo. F. Adams, Mgr., Fortress Monroe, Va.

RESORTS AND HOTELS.

ATLANTIC CITY, NEW JERSEY

America's Famous All-Year Resort. The leading houses are: Chelsea, Dennis, Galen Hall, Holmhurst, Ma borough-Blenheim, Pennhurst, Seaside, Shelburne, Strand, St. Charles.

Fifield & Stevenson
Men's Wear
Michigan Avenue

The man who wears the Fifield label in his shirts and other dress accessories may enter any group of well-dressed men in the world with a sense of security as to the correctness and distinction of his appearance.

Everything in Fashionable Accessories to Men's Dress for Town, Country, Motoring or Sporting Wear

328 MICHIGAN-AV.
McCORMICK BUILDING

BRIGGS HOUSE

Randolph and Fifth Ave., Chicago

A hotel where the traveling public may secure first class accommodations at popular prices. Located one block from the City Hall in the midst of all public buildings and theaters. The rooms have the most modern conveniences and the majority are with private bath. Rates, $1.50 and up; with private bath, $1.50 and up.

THE CAFE is one of the popular dining places of Chicago, where the Quality of the features of this restaurant is a Table d'Hote dinner served daily from 6 to 8:30 P. M. Sundays from 12 to 8 p. m. Prices 60c. MUSIC.

Hotel Del Prado

"Chicago's most delightful Family Hotel. Very reasonable in price.

"400 Rooms—Single or en-suite with bath.

"Twelve minutes from the heart of the City on the Illinois Central.

"Phone for booklet or come out and see how comfortable and homelike it is."

RESORTS—FOREIGN

CARLSBAD
During 1910
More Than 68,000
Kurguests and 200,000
Tourists

BOOKLETS
free from Town and Country Bureau,
389 5th-av., New York

Season—All the Year
TREATMENTS.
Diseases of the Stomach and Intestines, Swelling of the Spleen and Liver, Gallstones. Diseases of Kidneys, Bladder and Prostate. Kidney and Bladder Stones, Hemorrhoids, Obesity, Plethora. Diabetes Mellitus, Gout, Rheumatism, Uric Acid Diathesis, Oxaluria, and Sciatica.

REMEDIES.
16 Mineral Springs. Drink and Bath Cures. A large Bathing Establishment. Thermal, Carbonic Acid, Mud, Sweet-water, River, Steam and Hot Air Baths. Steam Box and Single Steam Baths. Electric Light and Water Baths. Electric Four-Cell Baths. Establishments for Cold-Water treatment. Swedish Medico-Mechanical Institute. Massage. Radium Emanatorium. BEAUTIFUL WOODS and PROMENADES. THEATERS, CONCERTS, LAWN TENNIS, GOLF, HORSE RACES.

GO TO MANILA

ADVERTISE IN THE TRIBUNE.

RESORTS—FOREIGN

HAMBURG-AMERICAN LINE
Largest S.S.Co. in the World
OVER 400 SHIPS 1,200,000 TONS

Atlantic Service
LONDON—PARIS—HAMBURG
*†Patricia..... Feb. 15, 9 A. M.
Kais'n Aug. Vic., Feb. 20, 9 A.M.
Pres. Grant..... Feb. 27, 12 noon
*†Pretoria..... March 6, 9 A. M.
*Hamburg direct. 12d cabin only.
Direct Service Philadelphia-Hamburg.

S. S. IMPERATOR
THE WORLD'S LARGEST SHIP
will make her first trip from HAMBURG May 7, arriving here May 14. Books now open for season, sailing May 17th. The IMPERATOR will continue in regular service between NEW YORK and HAMBURG, via Plymouth and Cherbourg.

SOUTH AMERICA SAILING
First-class only to
RIO DE JANEIRO
By NEW S. S. VALESIA
sailing from Pier 3
BUSH TERMINAL
Brooklyn, MARCH 8, 3 P. M.
Excellent Cabin accommodations, moderate rates.

MEDITERRANEAN
Madeira, Gibraltar, Algiers, Naples and Genoa.
S. S. Hamburg (11,000 Tons)..... Feb. 22, 10 A. M.
S. S. Cincinnati (17,000 Tons)..... Mar. 11, 10 A. M.
S. S. Hamburg..... April 5, 9 A. M.
S. S. Moltke (12,500 Tons)..... April 19, 9:30 A. M.
*S. S. Hamburg..... May 26, 9 A. M.
*Omits call at Algiers and Madeira.

CRUISES
NOW IS THE TIME TO BOOK FOR
The Panama Canal and West Indies
See the Canal Before Its Completion!
LAST THREE CRUISES
March 11, by S. S. Victoria Luise.
28 Days..... $175 and up.
March 29, by S. S. Moltke.
April 10, by S. S. Victoria Luise.
Duration of Each Cruise 16 Days—$145 and up.

SUMMER CRUISES
To the Land of the Midnight Sun, Scotland, Orkney and Faroe Islands, Iceland, Spitzbergen, North Cape, Norway.
From Hamburg during June, July and August by S. S. Victoria Luise, S. S. Bismarck and S. S. Meteor.
Write for booklet, stating cruise.
HAMBURG-AMERICAN LINE
160 W. Randolph St., Chicago.
Phones: Main 3060, Automatic 34-842.

AMERICAN LINE
PLYMOUTH—CHERBOURG—SOUTHAMPTON
Philadelphia.....Feb. 15 | New York.....Mar.
*Majestic.....Feb. 22 | *Oceanic.....Mar.
*White Star Line Steamer.
PHILADELPHIA—QUEENSTOWN—LIVERPOOL
Haverford.....Feb. 26 | Merion.....Mar.

ATLANTIC TRANSPORT LINE
NEW YORK—LONDON DIRECT.
Minnewaska ...Feb. 15 | Minneapolis.....Mar.
Minnetonka ...Feb. 22 | Minnehaha.....Mar.

RED STAR LINE
LONDON—PARIS VIA DOVER—ANTWERP
Zeeland.....Feb. 19 | Vaderland.....Mar.
*Finland.....Feb. 26 | Lapland.....Mar.
*Omits Dover; calls at Plymouth.

WHITE STAR LINE
PLYMOUTH—CHERBOURG—SOUTHAMPTON
*Philadelphia...Feb. 15 | *New York.....Mar.
Majestic.....Feb. 22 | Oceanic.....Mar.
*American Line Steamer.
BOSTON—QUEENSTOWN—LIVERPOOL
Arabic.....Mar. 11 | Cymric.....Mar.
NEW YORK—QUEENSTOWN—LIVERPOOL
Baltic.....Feb. 20 | Baltic.....Mar.
Celtic.....Mar. 6 | Megantic.....Mar.
CRUISES FROM NEW YORK
RIVIERA—ITALY—EGYPT
N. Y., via Madeira, Gibraltar, Algiers, Naples
"ADRIATIC" "CEDRIC"
The Largest Mediterranean Steamers.
FEB. 19 MAR. 5
BOSTON—MEDITERRANEAN—ITALY
Canopic.....Mar. 15 | Canopic.....
Cretic.....April 5 | Cretic.....
F. C. BROWN, Western Passenger Agent
S. E. Corner Madison and La Salle Streets
Telephone Randolph 6054.

NORTH GERMAN LLOYD
Express Sailings
Kaiser Wilhelm II. Feb. 19
Kronprinzessin Cecilia March 6
Fast Mail Sailings
George Washington Feb. 8
Prinz Friedrich Wilhelm Mar. 4
LONDON—PARIS—BREMEN
Sailings on SATURDAYS for
THE MEDITERRANEAN
Berlin Feb. 15
Prinzessin Irene Mar. 1
PANAMA — WEST INDIES
Feb. 20 Mar. 27
By the S. S. "Grosser Kurfuerst"
H. CLAUSSENIUS & CO.,
Gen. Western Agents,
160 N. La Salle St., Chicago.

Cruises to Bermuda
S. S. "BERMUDIAN" (The ship used by President-Elect Wilson). Sails every Wednesday, A. M. Twin screw. 10,518 tons displacement. Submarine signals; wireless; orchestra. Sea trip 39 hours 20 minutes. Fastest, newest and only Steamer landing passengers at the dock in Bermuda without transfer.
S. S. "OROTAVA," 10,063 tons displacement, sails every Tuesday, beginning Feb. 11th. Write for booklet. Hotels, Shore Excursions, Express Rates. Tickets interchangeable with R. M. S. P. Co.

WEST INDIES
New S. S. "GUIANA" and other steamers sail nightly for St. Thomas, St. Croix, St. Kitts, Antigua, Guadaloupe, Dominica, Martinique, St. Lucia, Barbadoes, and Demerara. For full particulars apply to A. E. OUTERBRIDGE & CO., Agents, Quebec S. S. Co., Ltd., 29 Broadway, New York. THOS. COOK & SON, 18 E. Jackson Blvd., Chicago, or any Ticket Agent, or Quebec S. S. Co., Ltd., Quebec.

BERMUDA
BY THE ARCADIAN
Largest and Finest Steamship in the Service
OROTAVA Displacement tonnage 10,063 registered tons.
Moderate Round Trip Rates & Inclusive Rates.
Tickets Interchangeable with Quebec S. S. Co.
PERU-CHILE EXPRESS SERVICE AND FROM PANAMA.
16 Days New York to CALLAO.
23 Days New York to VALPARAISO.
Services to COLOMBIA AND ECUADOR
The Royal Mail Steam Packet Co.
The Pacific Steam Navigation Co.
SANDERSON & SON, Gen. Agts., 10 La Salle St., Chicago, or any S.S. Ticket Agent.

Holland America Line
PARIS—LONDON—ROTTERDAM
Twin-Screw Sailings Tues. 10 A. M.
†New Amsterdam, Feb. 25. *Ryndam, Mar. 11.
*Noordam, Mar. 4. †Rotterdam, Mar. 18.
*Via Boulogne. †Plymouth & Boulogne.
Office: 39 Broadway, New York.
143 N. Dearborn St., Chicago.

Resinol stop th

NO matter ho have been to disfigured b burning, raw or humors, just put that soothing, s Resinol on the sor suffering stops ri Healing begins minute, and your well so quickly ashamed of the threw away on us ous treatments, by doctors for 1

Try it at our e

You can try Resinol eruptions, pimples, dan sores, boils, or piles. Sc glets, but for trial, write Resinol Chem. Co., Balt

SUBSCRIBE FOR THE TRI

RESORTS—FOREIGN
Ocean Travel.

HAMBURG-AMERICAN
Largest S.S.Co. OVER 400 SHIPS — in the World 1,210,000 TONS

Atlantic Service
LONDON—PARIS—HAMBURG
*†Patricia.....Feb. 19, 9 A. M.
Kais'n Aug.Vic., Feb. 26, 9 A.M.
Pres. Grant....Feb. 27, 12 noon
*†Pretoria.....March 5, 9 A. M.
*Hamburg direct, 12d cabin only.
Direct Service Philadelphia-Hamburg.

S. S. IMPERATOR
THE WORLD'S LARGEST SHIP
will make her first trip from HAMBURG May 7, arriving here May 14. Books now open for season, starting May 17th. The IMPERATOR will continue in regular service between NEW YORK and HAMBURG, via Plymouth and Cherbourg.

SOUTH AMERICA SAILING
First-class only to
RIO DE JANEIRO
By NEW S. S. VALESIA
sailing from Pier 3
BUSH TERMINAL,
Brooklyn, MARCH 8, 3 P. M.
Excellent Cabin accommodations, moderate rates.

MEDITERRANEAN
Madeira, Gibraltar, Algiers, Naples and Genoa.
S. S. Hamburg (11,000 Tons).....Feb. 22, 10 A. M.
S. S. Cincinnati (17,000 Tons).....Mar. 11, 10 A. M.
S. S. Hamburg.....April 5, 9 A. M.
S. S. Moltke (12,500 Tons).....April 19, 8:30 A. M.
*S. S. Hamburg.....May 20, 9 A. M.
*Omits call at Algiers and Madeira.

CRUISES
NOW IS THE TIME TO BOOK FOR
The Panama Canal and West Indies
See the Canal Before Its Completion!
LAST THREE CRUISES
March 11, by S. S. Victoria Luise, 28 Days.....$175 and up.
March 29, by S. S. Moltke.
April 10, by S. S. Victoria Luise, Duration of Each Cruise 16 Days—$145 and up.

SUMMER CRUISES
To the Land of the Midnight Sun, Scotland, Orkney and Faroe Islands, Iceland, Spitzbergen, North Cape, Norway.
From Hamburg during June, July and August by S. S. Victoria Luise, S. S. Bismarck and S. S. Meteor.

Write for booklet, stating cruise.
HAMBURG-AMERICAN LINE
150 W. Randolph St., Chicago.
Phones: Main 3680, Automatic 34-946.
Copyright 1913

AMERICAN LINE
PLYMOUTH—CHERBOURG—SOUTHAMPTON
Philadelphia.....Feb. 15 | New York.....Mar. 1
*Majestic.....Feb. 22 | *Oceanic.....Mar. 8
White Star Line Steamer.
PHILADELPHIA—QUEENSTOWN—LIVERPOOL
Haverford.....Feb. 22 | Merion.....Mar. 1

ATLANTIC TRANSPORT LINE
NEW YORK—LONDON DIRECT.
Minnewaska ....Feb. 15 | Minneapolis ....Mar. 8
Minnetonka ....Feb. 22 | Minnehaha.....Mar. 15

RED STAR LINE
LONDON—PARIS VIA DOVER—ANTWERP
Zeeland .....Feb. 18 | Vaderland .....Mar. 4
*Finland .....Feb. 26 | Lapland .....Mar. 11
*Omits Dover; calls at Plymouth.

WHITE STAR LINE
PLYMOUTH—CHERBOURG—SOUTHAMPTON
*Philadelphia ..Feb. 15 | *New York.....Mar. 1
Majestic .....Feb. 22 | Oceanic.....Mar. 8
*American Line Steamer.
BOSTON—QUEENSTOWN—LIVERPOOL
Arabic.....Mar. 11 | Cymric.....Apr. 23
NEW YORK—QUEENSTOWN—LIVERPOOL
Baltic .....Feb. 20 | Baltic .....Mar. 20
Celtic .....Mar. 6 | Megantic .....Mar. 27
CRUISES FROM NEW YORK.
RIVIERA—ITALY—EGYPT
N. Y., via Madeira, Gibraltar, Algiers, Monaco
"ADRIATIC" "CEDRIC"
The Largest Mediterranean Steamers.
FEB. 18 MAR. 4
BOSTON—MEDITERRANEAN—ITALY.
Canopic .....Mar. 15 | Canopic .....April 19
Cretic .....April 5 | Cretic .....May 3
F. C. BROWN, Western Passenger Agent.
S. E. Corner Madison and La Salle Streets.
Telephone Randolph 6904.

NORTH GERMAN LLOYD
Express Sailings
Kaiser Wilhelm II. ..... Feb. 15
Kronprinzessin Cecilie ..... March 4
Fast Mail Sailings
George Washington ..... Feb. 22
Prinz Friedrich Wilhelm ..... Mar. 6
LONDON—PARIS—BREMEN
Sailings on SATURDAYS for
THE MEDITERRANEAN
Berlin ..... Feb. 15
Prinzess Irene ..... Mar. 1
PANAMA — WEST INDIES
Feb. 20 ..... Mar. 27
By the S. S. "Grosser Kurfuerst"
H. CLAUSSENIUS & CO.,
Gen. Western Agents,
100 N. La Salle St., Chicago.

Go To Bermuda
S. S. "BERMUDIAN" (The ship used by President-Elect Wilson). Sails every Wednesday, 9 A. M. Twin screw. 10,518 tons displacement. Submarine signals; wireless; orchestra. Round trip 39 hours 20 minutes. Fastest, newest and only Steamer landing passengers at the dock in Bermuda without transfer.
S. S. "OROTAVA," 10,063 tons displacement, sails every Tuesday, beginning Feb. 11th. Thos. Cook & Son, Inc. Hotels, Shore Excursions, Lowest Rates. Tickets interchangeable with R. M. S. P. Co.

WEST INDIES
New S. S. "GUIANA" and other steamers sail nightly for St. Thomas, St. Croix, St. Kitts, Antigua, Guadeloupe, Dominica, Martinique, St. Lucia, Barbadoes, and Demerara. For full information apply to A. E. OUTERBRIDGE & CO., 39 Broadway, New York; Quebec S. S. Co., Ltd., 29 Broadway, New York; THOS. COOK & SON, 15 E. Jackson Blvd., Chicago, or any Ticket Agent, or Quebec S. S. Co., Ltd., Quebec.

BERMUDA
BY THE ARCADIAN
Largest and Finest Steamship in the Service
OROTAVA Displacement tonnage 10,063; registered 5,680.
Moderate Round Trip Rates & Inclusive Tours.
Tickets interchangeable with Quebec S. S. Co.
PERU-CHILE EXPRESS SERVICE TO AND FROM PANAMA.
16 Days New York to CALLAO.
23 Days New York to VALPARAISO.
Services to COLOMBIA AND ECUADOR
The Royal Mail Steam Packet Co.
The Pacific Steam Navigation Co.
SANDERSON & SON, Gen. Agts., 13 South La Salle St., Chicago, or any S.S. Ticket Agent.

Holland America Line
PARIS—LONDON—ROTTERDAM.
Twin-Screw Sailings Tues. 10 A. M.
†New Amsterdam, Feb. 25 | *Rijndam, Mar. 11
*Noordam, Mar. 4 | Rotterdam, Mar. 18
*Via Boulogne. †Plymouth & Boulogne.
Office 39 Broadway, New York.
145 N. Dearborn St., Chicago.

SUBSCRIBE FOR THE TRIBUNE

WILSON ANGLING FOR SECOND TERM

Defeat of the Works Resolution in House Committee Part of Program.

PUTS AWAY AN OBSTACLE.

Democrats Men Feared Proposition Might Be Considered Blow at Roosevelt.

BY JOHN CALLAN O'LAUGHLIN.

Washington, D. C., Feb. 11.—[Special.]—Democrats President Elect Wilson begins his four year term as head of the government of the United States he and his friends are already angling for his candidacy to succeed himself in 1916.

Two steps taken by the representatives of the Democracy foreshadow this as the Wilson program. The Works resolution, providing for a single presidential term of six years, was killed in the house judiciary committee today. The call for the meeting of the Democratic national committee in Washington on March 5 is for the purpose of preparing for the next presidential campaign.

The decision by the house Democrats to refuse to consider the question of the ineligibility of presidents for reelection constitutes an evasion which may amount to a rejection of the single term plank of the Democratic platform. That plank specifically required the adoption of an amendment to the constitution making the president ineligible for reelection and pledged Gov. Wilson to that principle.

Roosevelt as an "Asset."

The interesting point developed today that not only Gov. Wilson but William Jennings Bryan, who was responsible for the single term plank, expressed opposition to favorable action upon the Works proposal. They argued, in common with other Democratic leaders, the country would regard the attempt to amend the constitution as a blow at Mr. Roosevelt, and that the effect would be to arouse a feeling advantageous to him, should he be a candidate four years hence. Some of the telegrams received by members of the committee declared it should not be forgotten that Col. Roosevelt as a presidential candidate is "a big asset" to the Democratic party; that without his leadership the Progressive party would fail to receive, and with it the Republican party would be unable to be a contender in future campaigns.

Besides these words of warning, the Democrats considered carefully the notice served on them by Congressman Mann, the minority leader in the house, that if they brought a special rule the Republicans would inaugurate a filibuster to hold up all appropriation bills, and to secure action upon the measure it would be necessary for them to adopt a "gag" rule.

Balks at Clayton Amendment.

Mr. Mann was willing to vote for the Works resolution as it passed the senate, but he balked at the amendment proposed by Chairman Clayton of the judiciary committee making March 4, 1921, as the date when the change in the constitution should take place. Mr. Wilson unquestionably will disapprove any action which will prevent him from being a candidate to succeed himself. He is not bound by all the planks of the Baltimore platform, as shown by the utterances he made during the campaign. The Bryan men in congress, particularly those on the judiciary committee, say the question of Mr. Wilson's candidacy will take care of itself if they believe events will so move as to cause him to determine to retire on March 1917, and support the candidacy of his secretary of state for the chief office in the nation.

The meeting of the Democratic national committee, which is to take place the day after Mr. Wilson's inauguration, is for the purpose of devising plans for the next presidential campaign.

Bearing on Illinois Fight.

The national committee is exceedingly anxious to know where it stands with President Wilson in the matter of patronage. Mr. Wilson has said that in the distribution of offices he will consult the senators and members of the house rather than the national committeemen.

This definition of Mr. Wilson's attitude has important bearing upon the senatorial campaign in Illinois, for the reason that Comptroller Boeschenstein has been looked upon as the distributor of federal pie. This is advantageous to the senatorial candidacy of James Hamilton Lewis. Mr. Boeschenstein and his associates on the committee will endeavor to induce Mr. Wilson not to depart from the old practice under which they had a great deal to do with appointments to public office.

In addition to the patronage question, the committee must decide whether to reelect William F. McCombs as its chairman. Mr. McCombs and William McAdoo, the New York tunnel builder, who will go in the Wilson cabinet, have not been on good terms of late, and it is said the McAdoo element may oppose the continuance of McCombs at the head of the committee. Mr. Wilson will have a deciding voice and his close friends here do not expect him to pick McCombs.

Chicago Artists Honor Colleague

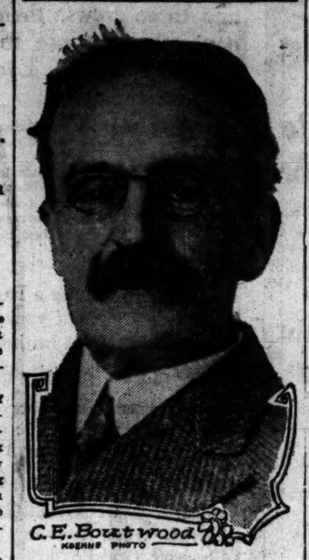

Charles Edward Boutwood, a Chicago artist, has just received an unusual honor from his brother artists. The members of the Chicago Society of Artists, under whose auspices the work of the artists of Chicago and vicinity now is on annual exhibit at the Art institute, have bestowed upon him a silver medal after having decided his is the most meritorious painting hanging in the collection. Mr. Boutwood lives in Hinsdale and is a member of one of Chicago's earliest groups of well known artists.

WOMEN OFF TO CAPITAL TODAY

Suffragists Will Leave New York for March 3 Pageant.

TART REPLY FOR HEFLIN.

Mrs. Champ Clark, Says Friend, Shows Lack of Suffrage Information.

New York, Feb. 11.—The long heralded women's suffrage "hike" from New York to Washington starts tomorrow. Sixteen women, with "General" Rosalie G. Jones in command, have pledged themselves, it was announced tonight, to walk the 280 miles. They hope to complete their midwinter journey in seventeen days, reaching the national capital on March 1, in time to take part in the women's suffrage parade two days later. This is an average of sixteen miles a day.

Massmeetings are planned in the larger towns and cities en route, including Philadelphia, Baltimore, Trenton, N. J., and Wilmington, Del. One of the towns to be invaded is Princeton, N. J. Word was received tonight that a delegation of Princeton students plan to meet the army and escort it into town.

Besides "General" Jones, two veterans of the recent "hike" to Albany, "Colonel" Ida Craft and "Surgeon General" Lavinia Dock, will be among the marchers.

Women Reply to Heflin.

Washington, D. C., Feb. 11.—[Special.]—Mrs. Champ Clark, her sister, Mrs. Anne Hamilton Pitzer, and Mrs. Helen Gardiner, issued statements today denying the claim of Representative Heflin of Alabama that woman suffrage would break up the homes of the country.

Word was received today that Miss E. Gould Moyer of Delphi, Ind.; Mrs. Anne Dunn Logan and Mrs. Olive Jamieson of the same state will march in the parade. Mrs. F. C. Ewing has been placed in charge of the Missouri section.

Illinois Women Present Bill.

Springfield, Ill., Feb. 11.—[Special.]—A women's suffrage bill, backed by all of the women's organizations of the state, was introduced in the senate today by Senator Magill. The bill was brought to Springfield by a delegation of women headed by Mrs. Catherine Waugh McCulloch and Mrs. Sherman Booth.

The same bill was also offered by Senator George W. Harris, one of the two Progressives in the upper house. This was done as a matter of Progressive policy and to carry out one of the important planks in the Progressive national and state platforms.

The bill does not run to any elective officials whose offices are created by the constitution of Illinois and is claimed by Mrs. McCulloch to be "Supreme court proof."

It permits the women to vote on presidential electors, but on none of the state officers. It extends the franchise to women on all offices which have been created by statute since 1870 and permits them to vote on the members of the board of review and the board of assessors and for sanitary district trustees, among other of the important offices in Cook county.

NAVY COMMITTEE FOR 2 WARSHIPS

House Body Approves Two Battleship Plan; Opponents Start Campaign.

BILL ASKS $20,000,000.

Economy Advocates and Supporters of Measure Issue Conference Calls.

Washington, D. C., Feb. 11.—Following the action of the house naval affairs committee today in voting to include provisions for two dreadnoughts in the naval appropriation bill, "economy advocates" on the Democratic side of the house met tonight to plan the fight against big naval appropriations.

The committee by a vote of 14 to 7 committed itself to the two battleship scheme, and the bill, when it reaches the floor, will contain an item appropriating funds to begin the construction of two ships.

The failure of the "economy" supporters to secure a quorum at the caucus called last Saturday night has resulted in a determination at least to bind the faction together by a mutual pledge. Representative Burnett of Alabama and Representative Sherwood of Ohio, who planned tonight's conference, declared they would not confine their efforts to opposing the two battleship scheme but would make a general economy campaign.

Supporters Call a Conference.

The supporters of the two battleship plan have called a conference through Representative Curley of Massachusetts to meet Thursday afternoon. They will consider plans for retaining the committee's recommendations in the bill.

The two battleship men point out that the entire appropriation for increase of the navy bill will amount this year to only $20,000,000 for beginning work on two battleships, six destroyers, four submarines, one supply ship, and one transport. The battleships ultimately will cost about $15,000,000 each.

Larger Navy Advocates Win.

The adoption of the two battleships a year plan comes as the climax of a hard fight in which the greater navy advocates were opposed by one contingent holding for no battleships at all and another proposing a compromise on one. The house itself, of course, will decide the question finally when the bill comes up on the floor.

Secretary Meyer and the "greater navy" men had been hopeful that three battleships might be gotten through in this year's bill to make up the decrease the navy suffered in last year's bill, when only one was appropriated for.

URBANA REJECTS BOARD RULE.

Commission Form of Government Beaten by Over Two to One Vote.

Urbana, Ill., Feb. 11.—[Special.]—Urbana rejected the commission form of government by a vote of 550 to 210 today. The proposition carried only one ward.

HOUSE REPASSES WEBB BILL

Technical Defect in Measure Corrected by Viva Voce Vote.

ACTION UNDER SPECIAL RULE

Forbids Shipments of Intoxicating Liquors Into "Dry" States.

Washington, D. C., Feb. 11.—By a viva voce vote the house late today repassed the Webb bill to prohibit the shipment of intoxicating liquors into "dry" states, as it passed the senate yesterday, and thereby removed a parliamentary obstruction which threatened to delay its final passage until another session of congress.

The bill as passed by the senate was identical in its provisions with the house measure, but when it was substituted for the Kenyon-Sheppard bill in the senate the number of the senate bill was allowed to remain on the passed bill.

This, according to House Parliamentarian Crisp, made the measure an entirely new one so far as the house was concerned, and it was thought a special rule would be required to get the bill before the house again.

Representative Clayton of Alabama called the measure up under a rule permitting the house to consider without reference to a committee any bill passed by the senate which is substantially the same as one that has been reported by a house committee.

Republican Leader Mann and Representative Fitzgerald made a point of order that the bill did not come within the rule because it had a senate number instead of a house number, and was not substantially the same as the Webb bill as originally introduced.

Speaker Clark overruled the points of order and the bill was passed without debate or division.

Girl Tries to Kill Herself.

Lydia Pfeifer, 14 years old, 1635 North Fairfield avenue, attempted to end her life yesterday by swallowing acid when about to be arrested as a delinquent, by Policeman Hayner. She took poison in the home of a family at 2053 Milwaukee avenue, where she has been working as a domestic. She will recover.

OBSTINATE CATARRH
cannot be corrected by local treatment; to arrest the flow of secretion you must remove the cause; this symptom is only one of nature's warnings of a run-down system.
Build your strength and vital forces with *SCOTT'S EMULSION;* it supplies the needed lime and concentrated fats; the glycerine soothes and heals the delicate organs; the emulsion nourishes the tissues and nerve centers *and makes red, active blood.*
Scott's Emulsion overcomes catarrh by compelling health and vigor.
Scott & Bowne, Bloomfield, N. J. 12-79

THE PIONEER LIMITED
to
St. Paul and Minneapolis
In two sections — From Chicago daily at 6:30 p. m.
Twin Trains to the Twin Cities
Service, special attention and unequaled accommodation is bought with every ticket on this world-famous train.
The dining car service is celebrated for its excellence and there is supreme comfort in the luxurious lounging cars — the "longer—higher—wider" sleeping car berths and the smooth, well-ballasted double track roadbed.
Both sections are equipped with library, smoking, lounging cars, compartment, drawing-room standard sleeping cars, dining cars and coaches.
Minneapolis section arrives St. Paul 6.30 a. m., Minneapolis 7.10 a. m.; *St. Paul* section arrives St. Paul 7.05 a. m., Minneapolis 7.45 a.m. via the
CHICAGO
Milwaukee & St. Paul
RAILWAY
Five other daily trains over the only double track line Chicago to the Twin Cities.
Tickets, sleeping car reservations and full information at
52 West Adams Street, Marquette Bldg. (Tel. Harrison 6162, Automatic 64-326) and Union Passenger Station
F. A. MILLER, *Passenger Traffic Manager*, CHICAGO

Sunset Limited
is so scheduled as to make close connections with fast Eastern trains and Southern Pacific-Atlantic Steamers. Telephone connections are installed at terminal points for the convenience of patrons.
Club Room Observation Car
is a salient feature. It contains a Buffet Club Room for men where news bulletins and telegraphic market reports are posted—a ladies' parlor with library of current books of fiction, current magazines and writing desk. Dining car service best in the world. Leaves New Orleans 12:30 p. m. Thursdays for Los Angeles and San Francisco.
Southern Pacific-Sunset Route
W. G. NEIMYER, General Agent
Monadnock Bldg., 55 W. Jackson Boulevard, Chicago, Ill.
212

Resinol will stop that itch

NO matter how long you have been tortured and disfigured by itching, burning, raw or scaly skin humors, just put a little of that soothing, antiseptic *Resinol* on the sores and the suffering stops right there! Healing begins that very minute, and your skin gets well so quickly you feel ashamed of the money you threw away on useless, tedious treatments. Prescribed by doctors for 18 years.
Try it at our expense
You can try Resinol free, for skin eruptions, pimples, dandruff, stubborn sores, boils, or piles. Sold by all druggists, but for trial, write to Dept. 18-R, Resinol Chem. Co., Baltimore, Md.

Brooklyn, N. Y., Nov. 1, 1912.—"About that itching. At first little red spots were seen on my arms and body, which I noticed were getting larger every day. They itched me so much that I scratched myself until I bled. There were times when I stood up all night and scratched. I was troubled about three weeks, during which time I used ——, which seemed to do me no good whatever. Then, finally, I thought of trying Resinol Soap and Resinol Ointment. As soon as I applied Resinol Ointment I felt much relief. After using it a few times, I noticed the sore spots slowly fading away, and in about a month I was cured completely." (Signed) Adolf Schoen, 742 Shepherd Ave.

M-m-m, I like this cereal!

Morning after morning the children say it. Their growing bodies *need*
Dr. Price's ALGRAIN
—the Cereal Food for everyone
It makes weak children robust and strong. Made of
Wheat, Oats, Rice and Barley
—a natural food that rebuilds brain and body.
Just try it and see. *Order it TODAY*

Texas
Two Daily Through Sleeping Cars from Chicago over
ILLINOIS CENTRAL
One via New Orleans and Southern Pacific
A daily through electric-lighted drawing-room sleeping car from Chicago to
HOUSTON, SAN ANTONIO AND EL PASO
carried in the "Panama Limited" of the Illinois Central to New Orleans, thence Southern Pacific-Sunset Route on the following schedule:

Lv Chicago	Ill. Cent.	5.00 p.m. 1st day
Ar New Orleans		5.00 p.m. 2d day
Lv New Orleans	So. Pac.	11.45 p.m. 2d day
Ar Beaumont		9.28 a.m. 3d day
Ar Houston		11.55 a.m. 3d day
Ar San Antonio		7.10 p.m. 3d day
Ar El Paso		8.30 p.m. 4th day

Similar service northbound, l've El Paso 11.00 a.m., San Antonio 12.30 p.m.
One via St. Louis and Missouri, Kansas & Texas
A daily through electric-lighted drawing-room sleeping car from Chicago to
DALLAS, WACO, AUSTIN AND SAN ANTONIO
carried in the "Diamond Special" of the Illinois Central and the "Katy Limited" of the M. K. & T. on the following schedule:

Lv Chicago	Ill. Cent.	10.30 p.m. 1st day
Ar St. Louis		7.45 a.m. 2d day
Lv St. Louis	M. K. & T.	9.50 a.m. 2d day
Ar Fort Worth		9.05 a.m. 3d day
Ar Dallas		9.10 a.m. 3d day
Ar Waco		1.00 p.m. 3d day
Ar Austin		5.17 p.m. 3d day
Ar San Antonio		8.20 p.m. 3d day

Sleeping Car ready for occupancy at Central Station, Chicago, at 9.30 p.m.
Similar service northbound, leaving San Antonio 9.00 a.m.
It will be noted that by these two cars one can comfortably, directly and quickly reach all
PRINCIPAL TEXAS POINTS
Information about the above routes, as well as reservations, tickets and fares, may be obtained of your home ticket agent or by addressing
E. J. CARMICHAEL, Division Pass'r Agent, 70 West Adams St., CHICAGO
Telephones: Central 6178, Automatic 64-472

Telephone The ERIE Man
IF
contemplating a trip to New York or any other Eastern point. Why not let one who will gladly do so, arrange all the troublesome details?
He will not only plan out your trip, arrange stop-overs, etc., for you, but will rush tickets, baggage checks and all information to you by special messenger.
Telephone Wabash 3274
Ticket Office: 226 South Clark Street

AMUSEMENTS

POWERS' Mat. Today $1.50 LAST WEEK
BEST SEATS
Maurice Campbell Presents
HENRIETTA CROSMAN
In Her Latest Comedy Success "The Real Thing"
Beginning Monday—Tickets Ready Tomorrow
John Drew In The Perplexed Husband

AUDITORIUM THEATRE
Sunday Afternoon, Feb. 23, at 3 p.m.
SCHUMANN'S CHORAL WORK Ruth BY THE MUSICAL CLUB
Apollo HARRISON M. WILD, Conductor
Tickets Now, 50c to $2, at Lyon & Healy's

COLONIAL Dollar Matinee Today
THE ROSE MAID
Mizzi Hajos Al Shean
And That Wonderful Chorus.
Best Seats Nights and Sat. Matinee, $1.50

American MUSIC HALL Wabash Av. and Peck Ct $1 Mat. Today
MAIN FLOOR NIGHTLY, 50c, 75c, $1, $1.50
NORA BAYES JACK NORWORTH
in "The Sun Dodgers" with
GEO. W. MONROE HARRY B. FISHER

AMUSEMENTS

PALACE MUSIC HALL VAUDEVILLE
Clark near Randolph Tel. Rand. 3414
GRAND OPERA Festival Sig. G. Campanari BARYTONE MET. OPERA Co Mme. Longari & Mr. Tanara
HARDEEN, The Handcuff King
Eva Taylor & Co. Melville & Higgins
Phina & Picks Chas. Olcott
Bert Bros. Wood Trio.
MATINEE DAILY Prices 10-25-50-75c Smoking in Balcony

GARRICK :: BIG REVUE —STAR CAST
POP. HOLIDAY MATINEE TODAY!
N. Y. WINTER GARDEN CO. in THE
Passing Show of 1912
BIGGEST ATTRACTION CHICAGO HAS HAD SINCE THE WORLD'S FAIR.

PRINCESS
Wm. A. Brady's Chicago Playhouse
HOLIDAY MATINEE TODAY
BROADHURST'S GREAT PLAY
BOUGHT and PAID FOR

ILLINOIS LINCOLN HOLIDAY MATINEE TODAY
HENRY MILLER
In His Famous Success The Rainbow Original N. Y. Cast

IMPERIAL MATINEE TODAY
Next—BEULAH POYNTER One long, lingering laugh Over Night
VICTORIA— Matinee Today—Robert Hilliard's Greatest Success "A FOOL THERE WAS" With Warner Oland and Rosalind Ivan
Belmont & Sheffield Next Week— "MADAME SHERRY"

AMUSEMENTS

McVICKER'S :: POP. MAT. TODAY
FISKE in "The Rose of Kildare"
O'HARA
SUNDAY—2 WEEKS—SEATS TOMOR.
LITT & DINGWALL'S PRODUCTION
IN OLD .... KENTUCKY
Wed. Eve. Feb. 19, EMERSON HOUSE NIGHT. FRI. EVE., FEB. 21, SOUVENIRS.

MAJESTIC NOVELTY VAUDEVILLE
GRACE LA RUE
IN A CHARMING MUSICAL NOVELTY
NAT M. WILLS
THE TRAMP COMEDIAN
SAM CHIP & MARY MARBLE
IN A NEW DUTCH COMEDY
Nat Nazarro Troupe Morgan, Bailey & Morgan
Mr. & Mrs. Gordon Wilde Lewis & Dody
Selma Braatz Ed. Morton
PRICES—15-25-50-75c. TEL. 6480 CENTRAL

AMUSEMENTS

AUDITORIUM Wabash and Congress Phone Harr. 1243
FIRST MAT. 2:00 TODAY || 8:00 SHARP TONIGHT
PRICES: 25c to $1.50

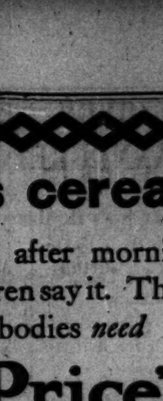

POPULAR TRIUMPH!
The Liebler Co.'s Vast Spectacle of Chinese Romance, "The
DAUGHTER OF HEAVEN"
with
VIOLA ALLEN
and Cast and Company of More Than 200
Seats Ready Until March 1

CHICAGO OPERA HOUSE Evs. 8:15. Mats. Wed & Sat., 2:15
LAST WEEK—HENRY W. SAVAGE offers
LITTLE BOY BLUE
SEAT SALE TOMORROW
BEGINNING SUNDAY—Its Stay Limited
HENRY W. SAVAGE Offers
At the Zenith of Its Fame
EVERYWOMAN
OPERA, BALLET, SPECTACLE, DRAMA
Returning with World-wide Honors to Scene of Early Conquest
Prices 50c to $1.50. Sat. Mat. and Special Price Concession Mat. Wed., 25c to $1

ORCHESTRA HALL Next Sunday AFT'N. 3:30
WESSELS & VOEGELI Announce Recital by
ALICE NIELSEN
Soprano of the Metropolitan and Boston Opera Companies

NEWMAN ORCHESTRA HALL Travel Talks
5 Weeks Wed. Evgs. Fri. Evgs. Sat. Mats. Beg. Feb. 19
THREE COURSES EXACTLY ALIKE
HOLLAND, RURAL FRANCE, SWITZERLAND, MUNICH TO BERLIN, ICELAND & NORWAY.
Course Tickets, $4, $3 & $2 Now Sale Ends SAT.

STUDEBAKER :: EVERY NIGHT
POP. $1 MAT. WED. & SAT.
BLINDNESS of VIRTUE
"bids fair to establish a record for long runs." —Examiner.
MAT. 25c SEATS AT 25c
PAST ITS 100th PERFORMANCE

COLUMBIA
Clark & Madison TWICE DAILY
BURLESQUE
MOLLIE WILLIAMS & HER COMPANY
SMOKING PERMITTED

FINE ARTS Michigan Ave., near Van Buren Phone Harrison 4104
Tonight 8:15 Mat. Tomorrow 50c and $1
HINDLE WAKES "One wonderful play." "Season's best play; best playing."—Tribune.
Evs. $1, $1.50.
DIRECTION CHICAGO THEATER SOCIETY

HENRY W. SAVAGE OFFERS
OLYMPIC Tonight 8:15 $1 Mat. Today
Anno Caldwell's Comedy Success
"TOP O'THE MORNIN'" With
Tim Murphy and Gertrude Quinlan

GEO. M. Cohan's Grand $1 Mat. Today
PLAYERS' INVITATION MATINEE—FRIDAY
DOUGLAS FAIRBANKS
IN THE FASCINATING ROMANTIC FARCE,
HAWTHORNE OF THE U. S. A.

CORT Big Comedy Hit Reserved Seats 50c to $1.50
Our Wives Not only the best, but the funniest show in town.
Mat. Today 50c to $1 with Henry Kolker

BLACKSTONE MAT. TODAY Best Seats $1.50
CHARLES FROHMAN Presents
NAZIMOVA
IN
BELLA DONNA

ORCHESTRA HALL Seats Now, 50c to $1.50
Saturday Matinee at 2:15 Last Appearance CAPT. AMUNDSEN

CROWN Xtra—Lincoln's Birthday Mat. Wed., 15c, 25c, 50c Mat. Today. Will Deming in the Fortune Hunter —Next "Get-Rich-Quick Wallingford"

GERMANY GIVEN FRIEDMANN CURE?

Berlin Physician Says He Has Turned Serum Over to Government for Test.

LEAVES FOR U. S. FEB. 18.

Millionaire Finlay Guarantees Expense of Experiment with Heath Remedy.

[BY CABLE TO THE CHICAGO TRIBUNE.]

BERLIN, Feb. 11.—Dr. Friedmann, the discoverer of alleged tuberculosis serum, returned today from Frankfort-on-the-Main, accompanied by Prof. Schleich.

On his arrival here Dr. Friedmann announced he had turned over his remedy to the governmental experimental bacteriological institute at Frankfort for test purposes. He personally handed some cultures to Prof. Ehrlich.

Prof. Kirchner, head of the department of health, who said yesterday that Dr. Friedmann had refused to do this very thing when he proposed it ,says if it has been done it is not known to him, and that he cannot confirm Dr. Friedmann's statement tonight.

Dr. Friedmann announces positively that he will sail for New York on Feb. 18.

Serum Not Public Property.

He says his action in giving the German government cultures for test purposes does not place the serum at the disposal of the medical profession and that tuberculosis patients in Europe, whose hopes have been raised by his claims and who cannot afford to come to Berlin will have to wait a while longer before they can avail themselves of the relief given by his cultures.

It is evident from a statement made by Dr. Friedmann that during his absence in the United States Prof. Schleich will be the only physician who will have his remedy.

Feared Cool Reception in U. S.

It is said that Dr. Friedmann was afraid he would get a cool reception in the United States if he did not first submit his remedy here and that this induced him to make his latest move.

It will probably require considerable time before the government institute is able to make a report or give a verdict as to the scientific value of Dr. Friedmann's discovery.

WILL TEST HEATH "CURE."

St. Louis, Mo., Feb. 11.—[Special.]—Charles E. Finlay, millionaire New York banker, who has offered a reward of $1,000,000 for the discovery of a cure for tuberculosis, met Dr. George M. Heath of this city, discoverer of an anti-tubercular serum which he asserts is a cure for the dread disease, and held a conference with him today.

At the conference it was agreed Finlay would bear the expense of treating fifteen St. Louisans who have consumption as a test of the efficacy of Dr. Heath's cure.

The patients are to be designated by Dr. Heath and Finlay jointly and the serum is to be administered by a physician chosen by Finlay and Dr. Heath acting together.

Following the conference Finlay and Dr. Heath went to a fellow physician's office to examine two of Dr. Heath's patients who the St. Louis doctor says have been cured with his serum.

GARMENT WORKERS' STRIKE OFF

Six Thousand Return to Work in New York with Tentative Advance of 10 Per Cent in Wages.

New York, Feb. 11.—Six thousand members of the International Ladies' Garment Workers' union will return to work Thursday morning under an agreement reached today.

The strikers will receive a tentative advance of 10 per cent in wages pending adjustment of all demands by a committee of six members.

The agreement provides that there shall be no strike in the future, but that matters of disagreement between the workers and employers shall be adjusted.

ARSON SUSPECT IN HIDING

F. K. Buckminster, Former Policeman, Evades Arrest.

TWO FIRM HEADS IN JAIL.

Unable to Secure $40,000 Bonds Each and Fail to Get Free.

Frederick K. Buckminster, wanted on a charge of arson in connection with the blowing up of the Northwestern Can company's plant, is hiding in Chicago, according to information received last night by detectives who have spent seventy-two hours trying to serve warrants on the man.

Watchers at Buckminster's residence, 5232 Indiana avenue, and at his offices in the Superior Rubber company, United States Express building, reported the former policeman and promoter of factories and agencies was absent from his accustomed haunts.

Heads of Two Firms Still in Jail.

Buckminster was secretary of the can company, of which Morris Friedman was president. Friedman, arrested on a similar warrant on Monday night, still is in jail, unable to give the $40,000 bonds demanded by Municipal Judge Edward T. Wade.

Berhard M. Levine, president of B. M. Levine & Co., general clothiers, at 312 West Jackson boulevard, held on an arson warrant in connection with a fire in the company's Milwaukee avenue store in May, also is in jail in default of the same amount of bond. He was arrested at his home on Monday night.

When arraigned before Municipal Judge Scully yesterday attorneys for the defendants petitioned for writs of habeas corpus on the basis that the bonds were prohibitive and the complaints faulty. The petitions were denied, the court ruling the subject of the bond could only be properly heard at the preliminary hearing. The cases were continued to Feb. 27.

Two Adjusters Bitter Rivals.

Following the arrest of Levine, it developed in the "arson trust" investigation that two public insurance adjusting firms bitterly had opposed one another in obtaining the contract for the settlement of the insurance on the clothing store. An insurance of $17,000 eventually was collected. It was said the original contract for the adjustment was in the hands of Spira, Zar & Brown, but later the matter was turned over to Louis Lapiner, another public adjuster. Evidence tended to show Spira, Zar & Brown refused to surrender the contract of settlement until $700 had been paid to them.

Clerical errors in the indictment returned last month against Joseph Clarke, public insurance adjuster, charging him with attempting to bribe an assistant state's attorney, necessitated the return of another indictment against Clarke during the day.

DIDN'T HELP CAMPAIGN FUND, SAYS HE LOST FEDERAL JOB.

Postmaster Camp of Arkansas Charges Conspiracy During Senate Hearing Into 1912 Campaign Funds.

Washington, D. C., Feb. 11.—With the examination of Postmaster Thomas J. Camp of Beebe, Ark., the senate campaign funds committee today launched into an inquiry of the campaign of 1912. Mr. Camp was the first witness interrogated in regard to campaign funds raised or expended between the time of the nominating conventions of last year and the presidential election.

Camp produced letters signed by Gordon H. Campbell, treasurer of the Republican state committee, demanding a contribution. He did not make it and sent the first letter to Postmaster General Hitchcock, he said, asking whether he would be removed if he failed to comply with the request. He received no answer, he said, but in November and December received letters from First Assistant Postmaster General Grandfield demanding his resignation.

Camp charged he was the victim of a conspiracy. The postoffice department charged him with being incompetent.

Drops Dead on Street Car.

Joseph Antkowiak, 4109 North Drake avenue, dropped dead on the front platform of an Elston avenue car at Troy street.

HARRIS REAL HEAD OF SUBURB LINES

Oak Park Trustee Testifies Banker Admitted Control of County Traction.

WANTED TOWNS TO WIN.

Quoted in Suit Against Chicago Railways as Favoring Transfer System.

Testimony to the effect that A. W. Harris, president of the Harris Trust and Savings bank, was in control of the County Traction company, was given yesterday in the suit before Judge Foell to compel the Chicago Railways company to give transfers to the County company's lines. John J. Arnold, a banker and trustee of Oak Park, told of a conference with Harris last fall.

"Harris made the statement," said Mr. Arnold, "that a short time before the talk Mr. Cooke had left the Harris Trust and Savings bank and that he (Harris) was now in entire charge of the affairs of the County Traction company."

Wanted to Be Rid of Matter.

"He said that he was new to the job," continued Mr. Arnold, "and was not so familiar with the affairs as Mr. Cooke had been. 'If the verdict goes in favor of the village,' Mr. Harris said, 'I will be glad, because I could wash my hands of the entire matter.'"

Arnold also said that Harris told him he wanted the matter settled early and that he had discharged the former attorneys in the case and had engaged his personal attorneys.

Willing to Operate Through Cars.

R. C. Hall, attorney for the town of Cicero, who was present at the same conversation, told substantially the same facts.

"Mr. Harris told us he would be glad to operate through cars and that he hoped to see the situation settled to the satisfaction of the two towns."

Fred E. Smith, controller of the Chicago Railways company, who testified yesterday, was to have taken the stand late yesterday. He was requested to bring in bills and canceled checks which would show that the railways company had paid for paving done on the County Traction company's lines.

TWINS BORN; SPEEDER EXCUSED

Judge Fines Him Only $10—Refunds $6 Costs for Bank Account for Babies.

Excited because of the birth of twins to his wife, Albert Ponger of 426 East Forty-third street drove homeward too fast. The extenuating circumstances moved Judge Fry to leniency in speeders' court yesterday and he fined Ponger only $10, returning $6 costs to Ponger with the direction that he put $8 in the bank to the credit of each of the babies.

PUT UP THIS PRUDEN
FIREPROOF GARAGE ANYWHERE

Put it back of your home—it's an ornament to any property. Put it on rented land—it's easily erected or taken down. Complies in every way with fire restrictions. Absolutely fire proof. Substantial as necessary. Much smaller cost. Well adapted for renting purposes. Pruden System Fireproof Construction unrivaled for summer cottages, moving picture theaters, warehouses, etc. Phone or write.

T. E. FORD, 737 Marquette Bldg., Chicago.
Randolph 6805
Metal Shelter Co., Makers, St. Paul, Minn.

G. A. R. POST CENSURES MANN FOR JEFFERSON DAVIS TALK.

Bitterly Opposes His Plan to Build Monument to Leader of the Confederate States.

Patriotism would be dethroned and treason placed upon a pedestal if suggestions of Representative James R. Mann to erect a monument to Jefferson Davis are carried out, according to members of Columbia post No. 706, G. A. R. In resolutions passed last night they condemned the utterances of Mr. Mann.

Dr. C. S. Eldridge, patriotic instructor, introduced the resolutions, which in part read:

"Whereas, No nation or people ever build a monument to the memory of a man except by first approving his deeds; and,

"Whereas, Jefferson Davis became notorious only through his determination to destroy this government; and,

"Whereas, Either Davis was right and Lincoln wrong, or Lincoln was right and Davis wrong,

"Therefore, be it resolved, That the utterances of the Hon. James R. Mann are to be deplored and condemned; that they are a menace against a healthful existence of our republic; that they are in treason against great truths taught by Abraham Lincoln; and that their tendency would be to place treason on a pedestal, dethrone patriotism, inoculate the virus of decay into the arteries of our national life, and finally cast a cloud over the wisdom and virtue of all that Abraham Lincoln, and those who rallied about him, accomplished for the salvation of this republic, the freest and best in all the earth."

The resolutions were ordered sent to Mr. Mann and to Thomas H. Gault, commander of the department of Illinois, G. A. R.

Woman Dies from Poison.

Mrs. Rose Glick, 551 East Thirty-sixth street, died yesterday at Michael Reese hospital from the effects of poison which she swallowed with suicidal intent.

BEGIN INVESTIGATION OF STINE IN $66,000 'SLUSH FUND' CASE.

Assistant State's Attorney Barnhart Put in Charge of Inquiry, Which May Involve Others.

The alleged delinquencies of William F. Stine, former president of the disbanded United Police, were placed yesterday in the hands of State's Attorney Maclay Hoyne. Assistant State's Attorney Marvin E. Barnhart was assigned to the case.

Leon Hornstein, assistant corporation counsel, referred the subject to Mr. Hoyne in a letter in which he said the civil service commission had requested the facts surrounding the alleged embezzlement of a part of the "slush fund" of the police organization be laid before the grand jury with a view to return of indictments against Stine and possibly E. J. Dodd, president of the patrolmen's committee. Indictments also will be asked against policemen alleged to have perjured themselves.

Mr. Hornstein's letter set forth Stine was president of the United Police from November, 1909, until his disappearance in March, 1911. He said Stine advised the collection of a fund to bribe aldermen and put through legislation which would result in increased pay for the police. Each policeman was assessed $20, making a fund of $66,000. The letter represented Joseph J. Carney, one of the collectors, returned $16,000, and that so far as could be found $4,000 had been spent legitimately. Disposition of the balance of the money in Stine's keeping was unknown.

The letter contained a list of witnesses. Mr. Hornstein asked for a conference this week at which he could turn over the evidence in his hands to the prosecuting attorney.

Boy Felled by Car.

Everett Carlsen, 10 years old, 1972 Foster avenue, was knocked down yesterday by a car at Robey street and Lawrence avenue while returning home from school. He will recover.

WITH each Packard truck, Lyon & Healy have replaced three teams and three crews, thereby saving $25 a day. In response to an inquiry from Steinway & Sons, Lyon & Healy wrote this endorsement:

"We have three 3-ton Packards. One was purchased three years ago, the second two years ago and the third last May.

The truck that has been in service three years has not lost a day on account of any defect.

These machines have bodies large enough to carry respectively six, seven and eight pianos.

We believe the Packard truck the best we can recommend for our work."

(Signed) Lyon & Healy

When you purchase a Packard truck, Packard service is a part of your investment and you know a permanent institution stands back of it.

Ask the man who owns one

Packard trucks of two, three and five-ton capacity will be exhibited at First Regiment Armory, February 10 to 15

Packard Motor Car Company of Chicago
2357 Michigan Avenue
Milwaukee, Grand Ave.
and Seventh Street

The New
DIXIE LIMITED
Winter Service Now in Effect

Offering in connection with the famous
Dixie Flyer
the only double daily service to Florida. For greater comfort, greater luxury, take one of these superb trains via the

C. & E. I.
(Chicago & Eastern Illinois Railroad)
To Florida
via Nashville, Chattanooga and Atlanta

The "Dixie Limited" is the only solid all Pullman train, exclusively for first class travel, in operation between Chicago and Florida. Pullman drawing-room sleeping cars, compartment-observation cars, buffet-library cars and dining cars serving all meals. No coaches.

This splendid train of comfort leaves La Salle Street Station—on the loop—daily at 11:25 a. m., arriving at Jacksonville at 8:10 p. m. next evening. Through Pullman drawing room sleeping car arriving at Palm Beach at 8:40 a. m. the second morning.

The famous "Dixie Flyer" leaves La Salle Street Station daily at 9:10 p. m., arriving at Jacksonville early the morning of the second day.

FRISCO
EVANSVILLE ROUTE
"The Scenic Route"

For full information write, phone, or call on
A. B. SCHMIDT, Gen'l Agent, Pass'r Dept.
108 W. Adams Street, Chicago
Telephone Harrison 5115; Automatic 52-377

ARGO TRUCKS
Stand for the Highest Efficiency of Delivery Service

The Saginaw Power Co. said: "We installed one Argo Electric trouble-wagon in place of our old-fashioned horse drawn equipment and in one year we saved $808.56."

The Police Dept. of Alliance, Ohio, state: "It is difficult to believe that such a saving in municipal expense could be made as has been effected by the use of Argo equipment."

Argo Electrics are efficient but simple—any man can learn to drive them in the course of one day's work.

The heavy gasoline truck serves its purpose in long hauls and for heavy work.

But for short, fast runs, so essential to the promptness and efficiency of power stations, gas companies, commercial houses and municipal departments, the electric truck is not only much more economical, but it gives better service.

Electric trucks do not conflict with fire laws and stipulations of insurance companies.

You can run an electric truck into a fire-proof warehouse or freight terminal and other points from which gasoline trucks are barred.

Argo trucks do twice the work of a team of horses and at one-half the expense.

They are, therefore, four times as efficient as the old horse drawn delivery.

If you are interested in the delivery problem, write to us today.

We will send you comparative figures on the cost of up-keep to convince you beyond a doubt that the Argo truck is admirably fitted for light delivery, regardless of what business you are in.

We can build an Argo truck to meet your requirements.

The most satisfactory way, however, is to ask the Argo Service Department to solve for you the question of your delivery system.

Metzger-Herrington Argo Co.
Distributers
2412-14 Michigan Avenue Tel. Calumet 214
Argo Electric Vehicle Co., Factories Saginaw, Mich.

Chase Trucks
3rd Repeat Order from R. H. Macy & Co.
Model L

An order for 15 Trucks (capacity 3000 lbs.) from such a firm as R. H. Macy & Co., after two years experience, should be conclusive proof of the all around satisfaction given by Chase Trucks

That great stores like R. H. Macy & Co., James A. Hearn & Son, Abraham & Straus, Lord & Taylor and Smith Gray & Co. of New York, and Marshall Field & Co. of Chicago use the CHASE, shows how the CHASE is considered among stores who take the highest pride in the efficiency of their delivery equipment.

6 Models—All styles of bodies—500 to 4000 lbs. capacity

Chase Motor Truck Co.
701 Marquette Building Chicago, Ill.

The Selden Truck

The highest type of commercial car and representing a greater cash value than any other truck in its class is

SOLD ON TIME

just like any other business necessity.

The Selden Truck is on exhibition at the Commercial Vehicle Show, Coliseum, Section A.

Selden Truck Sales Co., 223 East Ave., Rochester, N. Y.

METALLURGIQUE MOTOR CAR CO.
1501 Michigan Avenue, Chicago

GMC
TRUCKS

IN THE WORDS of an experienced user of commercial cars—no guarantee, no matter how strong, will make a good truck out of a bad one.

The truck must be right in design—right for the service—and backed by the financial stability and permanence of a big producing organization.

GMC trucks measure up to this sort of a standard. See them on display—both gasoline and electric types—spaces G and H, Coliseum.

GENERAL MOTORS TRUCK COMPANY
PONTIAC MICHIGAN
Makers of Gasoline and Electric Trucks of all Capacities
Chicago Branch, 2241 So. Wabash Ave.

TWENTY dollars, just considered as "so much money," may or may not be a low price for a suit or overcoat; depends on the suit or overcoat.

When we offer you your choice of two-thirds of this great stock; fancy weave suits, young men's suits, finest Norfolks, best overcoats in all styles, at $20, we're offering you the biggest $20 worth you ever had in your life. You'll find all sizes among them; you'll find suits that are worth $35, $32, $30, $28, $25; your choice, $20

Men's suits on the second floor.
Men's overcoats on the sixth.
Young men's suits and overcoats on the fourth.

Get your spring hat early

It's the rule in cities like this to have the new spring hat early. We're ready early. We have a complete showing of the John B. Stetson line; the best hats exclusively shown here.

Stetson's Gold Metal Special hat, $5.

Stetson's velvet finish soft and stiff hats, very stylish, at $3.50.

M-L-R Special soft and stiff hats, $3. Best $3 value ever shown.

English, French, Italian, Austrian hats.

New spring shirts ready

Novelties from France and Austria. New Manhattan patterns in all the beautiful weaves; a most interesting collection of fine shirts, $1.50, $2, $2.50, $3, $3.50, $4, $5.

Maurice L Rothschild
The world's best specialty clothing institution
Money cheerfully refunded
Southwest corner Jackson and State
Chicago Minneapolis St. Paul

each Packard truck, Lyon & ly have replaced three teams crews, thereby saving $25 a response to an inquiry from & Sons, Lyon & Healy wrote rsement:

ave three 3-ton Packards. One was purchased ago, the second two years ago and the third

uck that has been in service three years has day on account of any defect. machines have bodies large enough to carry y six, seven and eight pianos. lieve the Packard truck the best we can re- for our work."

(Signed) Lyon & Healy

purchase a Packard truck, Packard part of your investment and you manent institution stands back of it.

e man who owns one

rd trucks of two, three and five- apacity will be exhibited at First nent Armory, February 10 to 15

Motor Car of Chicago an Avenue rand Ave. Street

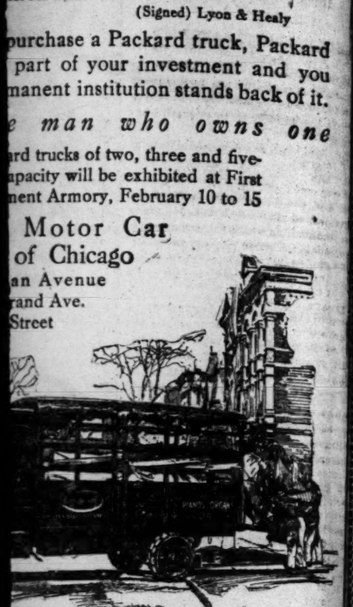

RGO TRUCKS

the Highest Efficiency of Delivery Service

Power Co. said: "We installed one ble-wagon in place of our old-fashioned ment and in one year we saved $808.56."

Dept. of Alliance, Ohio, state: "It is that such a saving in municipal ex- ade as has been effected by the use of

nt but simple rive them in k. ck serves its d for heavy

so essential fficiency of anies, com- ipal depart- is not only ut it gives

conflict with of insurance

truck into a ht terminal ich gasoline

Argo trucks do twice the work of a team of horses and at one-half the expense.

They are, therefore, four times as efficient as the old horse drawn delivery.

If you are interested in the delivery problem, write to us today.

We will send you comparative figures on the cost of up-keep to convince you beyond a doubt that the Argo truck is admirably fitted for light delivery, regardless of what business you are in.

We can build an Argo truck to meet your requirements.

The most satisfactory way, however, is to ask the Argo Service Department to solve for you the question of your delivery system.

Herrington Argo Co.
Distributers
Avenue Tel. Calumet 2141
Vehicle Co., Factories Saginaw, Mich.

GMC

UCKS

ORDS of an experienced mercial cars—no guaran- ter how strong, will make k out of a bad one.

must be right in design— e service—and backed by al stability and perma- g producing organization.

measure up to this sort of a ee them on display—both lectric types—spaces G and H,

OTORS TRUCK COMPANY
MICHIGAN
and Electric Trucks of all Capacities
nch, 2241 So. Wabash Ave.

ITY NEEDED IN OWER CAR TRADE

operation of Maker and ser Would Eliminate Waste and Help Both.

GLISH LEAGUE CITED.

trust on Both Sides Injures ndustry and Increases Business Obstacles.

BY WALTER WARDROP.

[Seventh article.]

ere is urgent need for the establishment oser ties than now exist between makers sers of motor wagons. Though in the ction of the machines each class is con- us of having identical desires, there is Feeble attempt made to promote real com- ity of interest.

e user has scruples in enlightening the nufacturer upon anything but the defects ervice, and the latter retaliates by with- ding his best counsel. The records of per- nance, financial as well as physical, must made available if those who are responsi- for design are to be stimulated to better ovement. Otherwise they work in the dark without that inspiration which is neces- for great achievement. Of course, con- s which live out of transportation, or en- nter severe competition in merchandise very, could not be expected to permit e audit of their books. All others, how- , might do so with great advantage to mselves and the makers of motor wagons.

Purchaser Like Rudderless Ship.

must be evident that in the pursuit of r calling painstaking representatives of tor wagon manufacturers have many op- unities to become familiar with the best d and garage practices. They witness ry variety of application, good, bad, and fferent. They are asked constantly to re experience so gained, but when in turn seek information pertaining to operating , artificial or inexact figures are presented with exasperating frequency they are ged with being too inquisitive.

his state of affairs cannot persist. The ehief of it is too apparent. The pur- aser is like a ship without a rudder. He s no standard of operating cost and only fairly is aware that mechanical equipment superior to horse equipment. To be sure re is considerable comfort in this assur- e, but there is a big gap between known indicated economy.

Shows Need for Co-operation.

The maximum economy obtainable from tor wagon operation will never be real- d until owners and makers are leagued that very purpose. Organization by own- alone will not prove effective, for with- the active aid of engineers and others tributing to the development of general ign speculation upon the final economy the machine soon would pinch out.

What is needed is a welding of both in- sts locally, territorially, and nationally. re is precedent for this. One of the first ps to which British manufacturers ad- ssed themselves was the formation of the mmercial Motor Users' association, an or- nization in the proceedings of which both factors applying and making machines rticipate.

The strength and usefulness of this co- erative body is well known abroad. Here is not even suspected. The fee for mem- rship is $5 a year, for which modest sum ert counsel in the selection of equipment available, free admission to shows is pro- ded, financial aid is forthcoming upon ap- oval by the executive committee, and legal advice and defense furnished. The organization supplies other benefits of a more general character and altogether too numerous to mention.

Would Open Way to Better Roads.

Let us suppose such an association existed in this country. What influence it would exert for the betterment of streets, the establishment of a uniform wage for driving machines of variable load rating, the development of practices calculated to increase their economy, the standardization of operating costs of every kind under known conditions of service, and the exclusion of false design.

In the confusion of the present hour few who operate motor wagons have more than a rudimentary notion of what cost should be. Fuel for gasoline machines has advanced 100 per cent within a year. The fact is important, but is it decisive? Does it signify that road speed must be reduced or that present engine efficiency must be increased? The owner of machines cannot read the riddle. It is likely that the engineer could help him in his difficulties. Or, again, who among the users will undertake to say precisely what tire mileage should cost? Should it be 3 or 4 cents for a three ton machine? If a fleet of motor wagons of this rating was kept active it would be of the utmost importance that as little conjecture as possible should exist concerning an item so conspicuous in accounting.

The engineer will ask for a definition of the conditions of operation—wheel diameter, road surface, rate of travel, load distribution, etc. The purchaser is prone to overlook their importance. He does not know, for example, that tire wear is a property of speed and load and that after a certain speed is attained the wear increases in a fixed ratio which is rather alarming.

Need of Expert Advice Is Plain.

From this and much else that might be said it is so obvious that in order to procure the best results from motor wagon investment the advice and coöperation of experts is required, one is puzzled to understand why users do not shape their course so as to miss none of the advantages which lie at hand. Even in such a worn industry as the application of horse drawn wagons few would care to take the responsibility of getting along without the veterinary.

This does not imply that owners of draft animals must have the veterinary's knowledge of equine structure and pathology, but it must be admitted that he is a handy man to have around the premises. In the commoner manifestations of draft animal transportation it has been found that coöperative methods often will produce a refinement of practice which is quite impossible when the work is undertaken by individuals. Surely coöperative effort in motor wagon transportation is as logical as coöperative teaming.

When American automatic machinery was first sent to Europe it was charged by the buyers that sinful exaggeration was employed in representing the efficiency of the tools. For a long while the exporters failed to understand the reason for such complaint, as in native expert hands the automatics had never proved disappointing. Becoming annoyed at the frequency with which the protests were being registered, a crew of skilled workmen was hurried to the scene of the trouble, with orders not to return until the output of the machines was raised to par. In a month a cablegram gave notice that the object of the long journey had been accomplished. The foreigners were so unfamiliar with our machine tools that they were disinclined to work them to capacity. Instruction and example soon cured that.

Much the same situation exists among motor wagon owners. They are provided with exceptional instruments for haulage, but they obtain only a partial expression of their economy. The remedy lies in consulting and coöperating with the authors of the machines, who necessarily anticipate the most enlightened practices for employing them.

Saloonkeeper Fined $200.

Benjamin Goldberg, member of the saloon firm of Goldberg Bros., 670 West Madison street, was fined $200 and costs by Municipal Judge Mahoney yesterday on a charge of larceny as bailee. He was accused of keeping the change from a $5 bill which George Thompson, 646 West Madison street, claimed he gave Goldberg after buying a drink in the saloon.

CITY OFFICIALS VISIT AUTO SHOW

Fire Chiefs Come from Indiana, Illinois, Iowa, Michigan, and Wisconsin.

BUYING PUBLIC ON HAND.

Interest in New Features Proves Character of Crowd at Exhibits Here.

BY REED L. PARKER.

Fire chiefs and municipal officials from cities in Indiana, Illinois, Iowa, Michigan and Wisconsin will attend the automobile show tomorrow. Fire apparatus will be on display all afternoon and evening. The visiting delegations will be headed by Fire Marshal Seyferlich of Chicago and his staff. The idea of the various delegations in visiting the commercial vehicle show is to investigate the different fire trucks on exhibition and to get new ideas for reorganizing their home departments.

That the buying public is present at the show is seen by the interest taken in new features. Representatives of great business firms employing large fleets of motor trucks are in evidence everywhere and it is expected that the sales at the end of the week may amount to more in dollars and cents than those of the pleasure car exposition of last week.

Alco Output Doubling.

It became known yesterday that the Alco output for this year will be close to double that of the last season. Harry S. Houpt, the Alco general sales manager, took hold of the sales end two years ago; the annual production was 140 motor trucks. In one year he brought the figure up to 900, and this season the factory demand has been for 1,600 vehicles.

This means a truck business of more than $4,500,000. It is announced in this connection that 75 per cent of the motor car output for the season has been disposed of.

Close Big New York Deal.

Strong proof of the business producing value of the big motor truck shows held annually in Chicago and New York is found in an announcement of the White company to the effect that the largest deal of the New York show, initiated during the final session, has been closed. The order calls for the immediate delivery of fifteen trucks of three different capacities, one and one-half tons, three tons, and five tons.

Surprising as it may seem, the largest buyer at the New York show was not a metropolitan nor eastern firm, but a large southern corporation, the Atlantic Ice and Coal corporation, whose range of business covers a large part of the south. Aside from proving that the merchants of the country look upon the national truck shows as the logical place to close big deals, this order is regarded as a forerunner of what the Chicago show may produce.

Auto Notes.

The Studebaker corporation will pay particular attention to service this year. All truck dealers for the corporation have agreed to a plan whereby users of its trucks will be given special attention.

The Goodyear Tire and Rubber company state that they have on display on trucks at the show 76½ sets of tires. Their nearest competitor has 50¾ sets and the second nearest competitor 49¼ sets.

One of the sensations of the truck show at the Coliseum is the continuous base, notched tread tire shown by the Firestone Tire and Rubber company. The Firestone booth is the center for big crowds of truck owners, and none leaves without a careful examination of this new tire.

The Kelly-Springfield Motor Truck company of Springfield, O., will show three chassis at the commercial vehicle show, on the main floor of the Coliseum. The chassis shown are two one ton and one three ton. One of the one ton chassis has a 120 inch wheel base, while the other has a 144 inch wheel base with dual rear wheels.

"The horse is doomed. I am certain the time is not far off when horses will no longer be seen on our city streets. In some European cities horses are not permitted on certain highways. It is going to be the same in Chicago." This is the belief of C. W. Hellen, president and general manager of the Dart Motor Manufacturing company of Waterloo, Iowa.

The United States Tire company is exhibiting a new block tire for use on commercial vehicles. An unusual and distinctive feature of this tire is that it is built to meet all specifications adopted as standard by the Society of Automobile Engineers, and therefore will go on any S. A. E. wheel without fitting a special band or making any changes in the wheel.

Manufacturers whose deliveries are heavy and require the use of trucks from three and one-half to five tons and over will find their greatest efficiency directly dependent on the heavy gasoline driven vehicle, but merchants and manufacturers whose average load will not exceed 3,000 pounds, have found that the Argo electric truck will travel as far for a dollar as any truck of its kind, according to officers of the company.

The first G. V. Truck delivered to the H. J. Heinz company is being shown at the G. V. exhibit in the Armory. It is one of five such trucks just finished by the General Vehicle company, Inc., for this concern. The machine is of three and one-half tons' capacity and is the heaviest type of electric used by them. The four horses it is to displace already have been sent to an H. J. Heinz branch in another city.

Buffalo Electric Light Duty Commercial cars are exhibited at the Coliseum, in charge of H. E. Wagner, general manager, and Henry Goodman, assistant sales manager. The exhibit consists of the 1,500 pound capacity chassis and 3,000 pound capacity truck. These two chassis comprise the Buffalo Electric line of Light Duty trucks. They are the design of Guy Vaughan, one of the well known automobile designing engineers.

With an exhibit comprising all the models it manufactures, the Garford company of Elyria, O., makes a strong bid for interest of visitors at the show. The models shown are the tractor, a six ton stripped chassis, a six ton, platform body truck, designed for hauling heavy paper stock; five ton brewery truck and five ton dump wagon, a three ton stripped chassis, and three tonners, with furniture, mail wagon, and tank bodies.

Tires of guaranteed efficiency

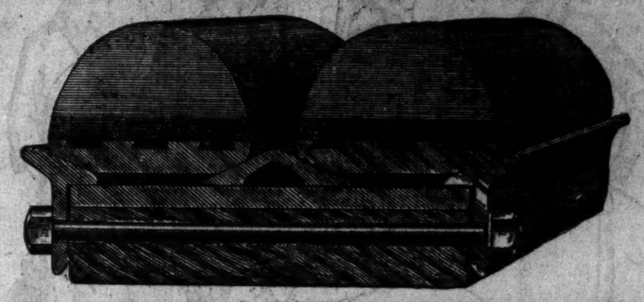

UNITED STATES STANDARD MOTOR TRUCK TIRES

(Demountable)

are the most efficient motor truck tires ever offered to truck owners.

Efficient as time savers because they have made repair shop delays a thing of the past. The driver himself is now the tire repair man.

Efficient as money savers because they bear the unprecedented

Guarantee for 10,000 Miles of Service

(conditional upon this mileage being used within one year's time.)

See them at the Show, Spaces 37-38-39 Coliseum Gallery

UNITED STATES TIRE COMPANY, NEW YORK

Lansden Electric Trucks

Largest Single Installation in the United States. Adams Express Have 162 Lansden Trucks—Some 10 Years Old and Are Still Giving Good Service.

Ten Years' Continued Service

Has Proven the Lansden Electric Trucks to be the Most Reliable and Economic Means of Transportation in All Lines of Trade

Every effort in the design and construction of Lansden Vehicles is directed toward simplicity, reliability and increased mileage and carrying capacity, with reduction of weight and current consumption. All of these tend toward better service and therefore lessen cost of operation and up-keep. In proportion to load capacity and mileage ratings the Lansden is the lightest high grade electric commercial vehicle on the market.

The Lansden Electrics do not require a force of experts or a machine shop to operate and maintain them. They are operated at one-third less average cost than the gasoline. They will outlast any three gasoline trucks, with one-tenth the interruption of service.

Factory, Newark, N. J.

Chicago Branch & Service Station

See Our Exhibit at Truck Show 1000 Michigan Avenue

GOODYEAR LEADS AGAIN

AT CHICAGO TRUCK SHOW

IN TIRE EQUIPMENT

An accurate count of tire equipment of motor trucks at the Chicago Truck Show gives the following figures:

Goodyear Truck Tires.....76½ Sets
Nearest Competitor.....50½ Sets
Next Competitor.....49¼ Sets

This gives Goodyear Tires a clear lead of 52 per cent. over their nearest competitor.

At the New York Truck Show these tires led their nearest competitor by 63 per cent.

At the Philadelphia Truck Show these tires led their nearest competitor by 34 per cent.

So the lead at the Chicago Show forms but one more link in the chain of indisputable victories won by Goodyears over all other tires.

This remarkable showing of motor truck equipment was made without the granting of a concession of any kind whatsoever.

It is incontestable proof of the implicit confidence which all Goodyear products have earned from manufacturers generally by their quality and service.

Last week, at the pleasure car show, Goodyear No-Rim-Cut Tires led the field by an astonishing percentage. Now Goodyear Solid Truck Tires have proven that they hold the same leadership in the truck tire field as do No-Rim-Cuts in the pleasure car field.

A little over a year ago we predicted just this success for our truck tires. Figures like those above justify our prophecy.

A Tire for Every Service—7 Different Types

Goodyear Solid Demountable 10,000-Mile Truck Tire

This is a most practicable tire for heavy duty trucks. It's a tire of wonderful convenience and durability and abolishes the need of a tire-applying station. Fits the S. A. E. Standard wheel. It's applied either in single or dual, as desired.

Goodyear Demountable Cushion Truck Tire (S. A. E. Standard)

This tire is made for light speed trucks of all carrying capacities and trucks requiring great tire resiliency.

It combines two qualities which have not heretofore been possessed by any motor vehicle tire.

It is of the utmost durability, yet possesses great resiliency.

Goodyear Solid Metal Base Truck Tire

This is for heavy service, where truck owners are in close touch with the applying stations and do not require the demountable feature. A Hercules for strength. Gives a most remarkable service.

Goodyear Solid Side-Flange Truck Tire

This is designed as a fixed on type, adaptable to the S. A. E. wheel, and also for use wherever the fixed-on type is preferrable to demountable

Goodyear Individual Block Truck Tire

Especially adapted to heavy duty trucks that require exceptional traction and non-skid feature on rear wheels. The large, firmly held blocks of this tire grip the road surface like a vise, offer perfect traction and entirely prevent side slipping.

GOODYEAR AKRON, OHIO
No-Rim-Cut Tires
With or Without Double-Thick Non-skid Treads

Goodyear Solid No-Rim-Cut Tire

For light package and delivery cars one-half ton to one ton. This tire possesses unusual resiliency for a solid tire and thus protects the truck from violent strains and shocks of rough roads.

Owners of light, fast-moving cars who use tires like these find they give much longer and more satisfactory service than other tires.

Goodyear Clincher Truck Tire

For light package delivery wagons or high-speed trucks equipped with standard pneumatic clincher rims. Built of tough, durable and extremely resilient rubber.

The base is solid rubber. Distortion of the tire is confined wholly to the tread. There is no stress upon the base which might cause it to loosen. The tire remains in the rim until entirely worn out. Creeping is impossible.

See them at the Show, or write for illustrated catalogue.

THE GOODYEAR TIRE & RUBBER COMPANY, AKRON, OHIO
Chicago Branch, 177-9 North Michigan Avenue
Service Department, 2118 South Michigan Avenue Phones Randolph 2313-4-5-6 All Departments
Branches and Agencies in 103 Principal Cities Main Canadian Office, Toronto, Ont. Canadian Factory, Bowmanville, Ont.

Testing a

"Little Giant"

Commercial Car

In the Mountains of Pennsylvania

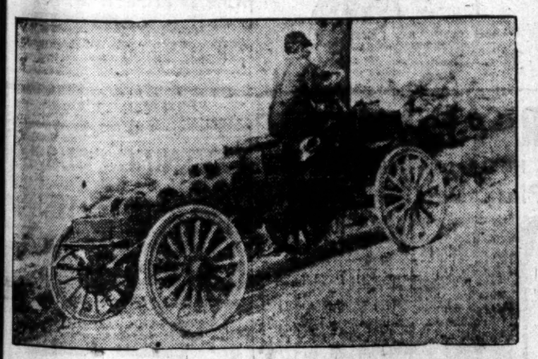

Model D (One Ton Capacity) Little Giant Chassis Near Top of Valley Hill Near Franklin, Pa., With a Load of 2,010 Pounds

Little Giant Commercial Cars are born and raised in the foothills of the Alleghenies, and make records as mountain climbers before they are baptized.

After the christening with the name "LITTLE GIANT" emblazoned across their broad chests, they go out into the business world prepared for any emergencies that arise.

Hill climbing is the acid test of power and endurance, and every rod and rivet, every bolt and nut in the running gear of the Little Giant is tested for the severe work that engine and brakes must perform in ascending and descending steep grades and hillsides.

Visit Our Exhibit in Section E, First Regiment Armory, and See the Latest Models of Little Giant Trucks

CHICAGO PNEUMATIC TOOL COMPANY

CHICAGO 1010 Fisher Bldg. Branches Everywhere NEW YORK 50 Church Street

Studebaker

GASOLINE AND ELECTRIC **TRUCKS**

See the new Studebaker Models at the COLISEUM

The Studebaker Corporation
—DETROIT, MICH.—
CHICAGO BRANCH—MICHIGAN AVE. & 21ST ST.

A New One-Ton Truck At a New Low Price

Just the kind of a truck long needed by department stores, confectioners, grocers, expressmen, bakers and others demanding a sturdy, reliable truck whose speed will bring the suburbs within easy delivery distance.

And it sells at a low price. Only $1690 for chassis only. Considering the power in this truck, its equipment, and the quality material from which it is constructed, it is the best one-ton truck at the lowest price offered to the business man today.

Look Over These Remarkable

AVERY

Specifications:

Motor—4 cylinder cast en block, 30 actual horse power; Cooling System—Water circulation by means of centrifugal pump; Oiling System—Force feed, constant level maintained by means of a plunger pump; Ignition—Dual System; Carburetor—Rayfield; Speeds—Three forward, one reverse. High speed makes 15 to 20 miles per hour. Clutch—Multiple disc, 14 dry plate discs. Frame—5 inch channel steel well braced and riveted throughout, 196 inch full length, 106 inches length back of seat, width 32 inches. Axles—Front and Rear Timken. Bearings—Timken roller throughout. Tires—Solid rubber—34x3½ inch front, 34x4 inch rear. Wheel Base—128 inches. Body—Optional.

Our complete line of trucks consisting of 1, 2, 3 and 5 ton sizes will be exhibited at the Chicago Truck Show. See them there. If you can't come to the show, write for our new complete catalog of Avery Trucks and get all the facts, testimonials and figures on the cost of operating the Avery. "The Truck That Does the Most Work."

AVERY COMPANY, Manufacturers 109 Iowa Street Peoria, Ill.

WORM DRIVE

PIERCE-ARROW MOTOR TRUCKS AND PAULMAN SERVICE
PERMANENT COMBINATION

H. PAULMAN & CO.
2420 Michigan Blvd. CALUMET 231 23rd and Armour Ave.

WHERE TO EAT

ORIGINAL ALLEGRETTI
NOONDAY LUNCHEON Served in Gray Room From 11 O'Clock Until 2:30
AFTERNOON TEA Served in White Room From 3 O'Clock Until 6
330 South Michigan Ave. (McCormick Bldg.)

JOY YET LO
Chicago's Finest Chinese-American Restaurant
18-20 N. CLARK STREET

DELVIE'S 10 N. WABASH AVENUE
MAIN FLOOR (2D FLOOR ABOVE)
Restaurant, Tea Room and Soda Fountain Room

MANDARIN INN
Americas' Most Refined Chinese Restaurant
414-416 S. WABASH AVE (Opp. Auditorium)

ADVERTISE IN THE TRIBUNE.

At MANDEL BROTHERS'—very special offerings of women's apparel in the new modes.

Featuring the Bulgarian blouse effects in the new spring tailored suits

A splendid collection of Bulgarian and Russian blouse suits, in a broad variety of spring fabrics and spring shades; priced as low as $25 and up to $150. *Fourth floor.*

At $40

—two Bulgarian blouse models, as illustrated; made of black, navy or white serge; also hairline striped worsted suits.

At $45

—novelty black-and-white check suits, Bulgarian blouse effect, with embroidered satin tie, ornamented with crystal buttons, as pictured.

At $65

—Poiret's interpretation of Bulgarian model — suits of navy or black French serge; in high waist effect and with draped skirt, as cut.

Mandel Brothers

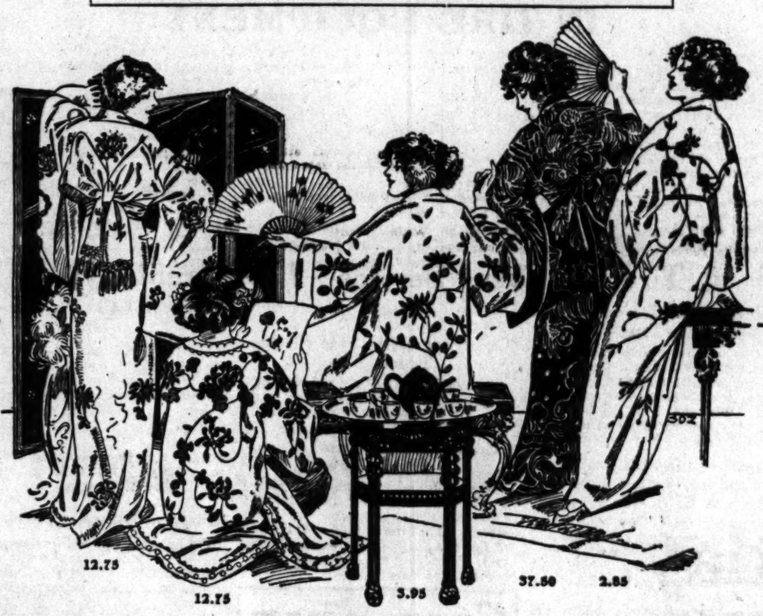

Matinees and boudoir gowns

Hand embroidered Jap. crepe kimonos, 2.85—pink, blue or lavender, embroidered in white. Jap. kimonos of Konko crepe, silk lined, 8.75. Jap. crepe sacques, handsomely hand emb., 1.50. Heavy Jap. silk kimonos, hand embroidered & silk lined; Jap. sleeves & sash; shown; 12.75. *Third floor.*

Crepe de chine mandarin coats, at 12.75

China silk sacques, hand emb.; pictured; 3.95. Jap. silk kimonos; navy or black, emb. in gold; 18.75.

Embroidered boudoir gowns of silk, satin, etc., 37.50

—the one illustrated of black satin with gold dragon trimming. Others at 18.75 to $50.

Mandel Brothers

White crepe de chine blouses, at 9.75

—a saving of one-fourth to one-half

Some elegantly hand embroidered and trimmed with real Irish and filet laces; others with robespierre collars and prince imperial frills. 2 styles pictured. Choice at 9.75. *Third floor.*

Filipino embroidered voile blouses, at 2.85—at a saving that approximates one-third.
French voile blouses, with yoke of Irish crochet lace; special values; 1.85.
Voile blouses with deep yoke of Austrian hand crochet lace; others hand-embroidered; at 3.85.

Mandel Brothers

CARSON PIRIE SCOTT & CO

Special Sale of

Waists and Tub Dresses

At $5.00 and $5.75

Waists of chiffon over net foundations with lace trimmings of colored messalines and yoke and collar of lace, at $5.00.

Waists of excellent quality messaline silk with collar embroidered in color. We illustrate one of many styles, at $5.75.

Tub dresses of colored ratine with collar of eyelet embroidery, trimming of white piping and pearl buttons, at $5.75.

Tub dresses of white cotton voiles with waist and skirt trimmed in effective laces and embroidery—priced at $5.00.

FOURTH FLOOR, NORTH ROOM.

CARSON PIRIE SCOTT & CO

FIFTH FLOOR; NORTH ROOM

For the February Sale We Offer a Strong Special

French China Gold Band Sets

106-piece set at - - $27.50

A limited number at this price. Four sizes of plates, three large platters—decorated on plain shape with gold band and line, and handles have half mat gold treatment.

French China Greatly Reduced

Discontinued patterns in spray designs. Several patterns.

Covered dishes, half mat gold handles, at, each, $1.00.
Large platters at, each, 50c.
Open vegetable dishes, 50c.
Covered butters, at, ea., 35c.
Sugars & creamers, ea., 25c.

Sauce dishes and soup plates, priced at, each, 10c.
Dinner plates at 20c, tea plates at 15c and bread and butter plates at 10c.

FIFTH FLOOR, NORTH ROOM

J. M. Matthews Co.

Outfitters to Women
21 East Madison Street
Between State and Wabash

WINTER CLEARANCE

—OF—

Women's Apparel

The one requisite now in the mental make-up of the customer is to come without having too fixed ideas.

Values never were bigger or better, but you know you can't get every shade or every size or every style in the remaining winter stocks.

The prices are more reduced to make up for that

$75 Black Velvet Suit	For $37.50
$95 Blue Braided Suit	For $49.75
$55 Brown Tailored Suit	For $29.75
$50 Taupe Broadcloth Suit	For $27.50
$45 Fancy Black Broadcloth Suit	For $25.00
$65 Black Worsted Suit	For $35.00
$60 Brown Stripe Zibeline Suit	For $32.50
$80 Black Tailored Novelty Suit	For $39.75
$40 Brown Tailored Suit	For $22.50
$50 Draped Velour Coats	For $35.00
$185 Nearseal Fur Coat	For $95.00
$45 Caracul Cloth Coat, Fur Collar	For $25.00
$35 Ural Cloth Coats	For $25.00
$40 Light Gray Braided Coat	For $19.75
$125 Pink Evening Gown (soiled)	For $32.50
$125 Royal Purple Brocaded Evening Wrap	For $48.00
$50 White Chiffon and Lace Dress	For $25.00
$40 Stripe Velvet Dress	For $15.00

NEW SPRING **Cloth Dresses**
To fill in at
$15 $20 $25
Values $17.50 to $30

MARSHALL FIELD & COMPANY

WOMEN'S WAISTS—THE LATEST SPRING MODELS

Any visitor to the world's fashion centers who asks to see the very newest designs in Waists would be shown just such models as we feature today in this display. All excellent values. *Sixth Floor.*

At $16.50—As illustrated—Blouses of combination shadow and Venice lace patterns; low neck and square lace collar, finished with Persian ribbon at neck.

At $8.75—As illustrated—White Crepe de Chine, hand embroidered collar and vest effect; low neck and long sleeves; finished with pearl-like buttons, finished in blouse effect at waist.

At $3.50—Fine white lawn Waists, front elaborately trimmed with Valenciennes lace insertion and embroidery—low neck and short sleeves.

At $3.25—Fine lawn Waists, high neck and long sleeves, embroidered front in floral design, finished with narrow Valenciennes lace.

Marshall Field & Co.

The Season's Latest Novelty:

TWO-PIECE MATINEES,

$15.00

A charmingly designed Boudoir Sacque and Skirt—accordion plaited. They are made of the best quality of kimono satin, and are shown in all the popular colors with fancy borders in two designs. The price is attractive; $15

SIXTH FLOOR.

REVELL & CO.

February Semi-Annual Sale

Plain Velour Portieres

17.50 Per Pair

Regular 22.00 Values

Heavy quality double velour portieres with overlocked edges, in all of the desired color combinations to match decorations. Blue, green, rose, brown, mulberry, nile, etc.

ALEXANDER H. REVELL & CO.
Wabash Ave. and Adams St.

HEALTH RESORTS

PRIVATE HOME FOR THE FEEBLE-MINDED AND MILDLY INSANE. Where Love, Kindness and Harmony are practiced. Female only. Phone Wheaton 162 or address MRS. F. B. HOWE, Wheaton, Ill.

Experienced Advertisers prefer THE TRIBUNE

EDUCATIONAL

EVENING COURSES FOR MEN IN BUSINESS

A University School of Commerce located in the Heart of Chicago. Close co-operation with Chicago's men of affairs.

YOU MAY ENTER THIS WEEK IN

Accounting (General),
Accounting (C. P. A.),
Bookkeeping,
Business Management,
Public Speaking

NORTHWESTERN UNIVERSITY SCHOOL OF COMMERCE

Room 412, 31 West Lake Street
Phone Rand. 4377

HEALTH RESORTS

A PLACE TO RE... AND GROW STRONG

GRAND VIEW HEALTH RESORT

Less Than THREE Hours From Chicago

MOOR (MUD) BATHS

Here thousands of people come annually to draw health and strength from the marvelous deposits of MOOR (MUD) and health giving waters.

RHEUMATISM

Kidney, Liver, Skin and many other DISEASES are benefited and cured by the wonderful treatments as given here.

DR. A. S. GILLES, Medical Director
Address all communications to
WAUKESHA MOOR BATHS
WAUKESHA, WISCONSIN
Open All the Year Round

RSHALL FIELD COMPANY

N'S WAISTS—THE ST SPRING MODELS

5 $16.50.

or to the world's fashion centers see the very newest designs in d be shown just such models as we y in this display. All excellent

Sixth Floor.

lustrated—Blouses of combination shadow ce patterns; low neck and square lace collar, Persian ribbon at neck.

strated—White Crepe de Chine, hand em- r and vest effect; low neck and long sleeves; pearl-like buttons, finished in blouse effect

hite lawn Waists, front elaborately trimmed nnes lace insertion and embroidery—low sleeves.

wn Waists, high neck and long sleeves, em- nt in floral design, finished with narrow ace.

hall Field & Co.

The Season's Latest Novelty:

TWO-PIECE MATINEES,

$15.00

A charmingly designed Boudoir Sacque and Skirt — accordion plaited. They are made of the best quality of kimono satin, and are shown in all the popular colors with fancy borders in two designs. The price is attractive; $15.

SIXTH FLOOR.

& CO.

ual Sale

ortieres

r portieres the desired decorations. ry, nile, etc.

& CO. ns St.

RTS

LE-MINDED INSANE. are practiced or address

ed ers HE NE

EDUCATIONAL

EVENING COURSES FOR MEN IN BUSINESS

A University School of Commerce located in the Heart of Chicago. Close co-operation with Chicago's men of affairs.

YOU MAY ENTER THIS WEEK IN

Accounting (General), Accounting (C. P. A.), Bookkeeping, Business Management, Public Speaking.

NORTHWESTERN UNIVERSITY SCHOOL OF COMMERCE

Room 412, 31 West Lake Street *Phone Rand. 4377*

HEALTH RESORTS

A PLACE TO REST AND GROW STRONG

GRAND VIEW HEALTH RESORT

Less Than THREE Hours From Chicago

MOOR (MUD) BATHS

Here thousands of people come annually to draw health and strength from the marvelous deposit of MOOR (MUD) and health giving waters.

RHEUMATISM

Kidney, Liver, Skin and many other DISEASES are benefited and cured by the wonderful treatments as given here.

DR. A. S. GILLES, Medical Director. Address all communications to WAUKESHA MOOR BATH CO. WAUKESHA, WISCONSIN. Open All the Year Round.

Society and Entertainments.

Sunbeam League Children to Give Valentine Party.

THIS afternoon the youngsters of the kindergarten established by the Sunbeam league over at the Cook County hospital will give a Valentine party. The little ones, under the guidance of Miss Natalie Young, have been working on this party for two weeks. They have cut out red paper hearts and hung the walls with them, they have fixed a mail box, they have made valentines for each other, and every one has made a valentine for the sick boys and girls who are not able to leave their beds in the hospital. These will be distributed some time this afternoon between 3 and 4 o'clock. And after this has been done they will have ice cream and heart shaped candies, the latter in little red baskets. Miss Myra Felker, the west side supervisor who is responsible for the kindergarten, will assist Miss Young.

The kindergarten has been so successful and has come to be regarded by the nurses as of such importance to the hospital that the members of the league board, at a recent meeting, voted to ask the members at their next general meeting on Wednesday of next week to agree to increasing the kindergarten days from two to four days a week. This is being urged by the nurses at the hospital also, and if the members agree to the arrangement Miss Vera Varney, another league officer who has had kindergarten training, will take the duties entailed by the two additional days. Miss Young now is in charge of the two days given to the hospital.

The league just now is getting ready for its first annual meeting, and is nearing the close of its first year with $1,000 in the treasury. The money will be used to advance the kindergarten work, which promises to be one of the most important of the organization's charities, and to arrange summer outings for convalescent mothers and children. The president, Miss Laurenza Furst, is now in Riverside, Cal., with her mother, Mrs. Eduard Furst, and while there is endeavoring to interest the young women of the western state in organizing a similar society. If she succeeds in this a chain of Sunbeam leagues eventually will encircle the globe. The idea started in Kent, England, spread to New York, and then to Chicago.

An out of town wedding of interest to Chicagoans was that of Miss Florence Claire Daley, daughter of Mr. and Mrs. John Gardner Daley of 246 East Third street, Beaver, Pa., to Abraham Weingartner III., son of President A. W. Harris of Northwestern university. The ceremony was performed last night at the Daley residence. The betrothal of the young people was announced last summer, shortly after Mr. Harris' graduation. They had met the year previous at the festivities attendant upon the convention of the Sigma Chi fraternity, in Pittsburgh, whence Mr. Harris had gone as a delegate from Northwestern. Later he was a member of a house party at the Daley residence. The bride was educated at Fairmount seminary in Washington.

Mr. and Mrs. Martin J. Lewis of 336 East fifty-sixth street, who recently announced the engagement of their daughter, Sylvia, to Richard A. May, will receive in honor of the occasion on Sunday, Feb. 16, at the Lexington hotel, from 2:30 to 5 and from 7 to 10:30 p. m. Those assisting in receiving will be Mrs. Sidney Kahnweiler, Mrs. Arthur L. Litt of Philadelphia, and the Misses Daisy May, Fannie Wertheimer, Bernice Lubliner, Blanche and Lee Sachs, and Mabell Lewis.

Patronesses of the annual dance of the Dancing club, to be given on Saturday evening next in the gold room of the Congress hotel, include the following well known charity workers: Leo Bender, Henry Eisendrath, Milton K. Eisenstadt, Joseph Fish, S. J. Goldstein, Henry G. Hart, Hugo Hartman, Moses Iralson, Alfred C. Levy, Arthur Levy, Sol C. Lindenthal, Emanuel Weiller, Sol Litt, Isaac S. Lewis, Leo Salomon, H. A. Stern, G. C. Strauss, and Victor Thoresch. Proceeds of the event this year as in the past will go to benefit the Mothers' Aid of the Chicago Lying-in hospital.

A new social and athletic organization, composed of young men residing in Lake View and Buena Park, styled the Clarendon Athletic club, has recently been formed. Its object is to provide social entertainment and clean athletic sports among its members and in competition with other local organizations. At its first meeting the following officers were elected: Clifford Perine, president; Emerson G. Sawyer, vice president; Everett Harding, secretary and director of entertainment; Carl Lenz, treasurer; Robert Henderson, director of athletics; Leon Dailey and Robert Lansley, committee on membership. Meetings will be held at members' homes until a suitable club room is selected.

The Irving Park Country club will give its fourth annual bal poudre on Friday evening, Feb. 21, at the Irving Park Country club, 4300 Irving Park boulevard. The reception committee will include the following:

Mr. and Mrs. Victor P. Arnold,	Mr. and Mrs. Wm. H. Eldred,
Mr. and Mrs. Will C. Castle.	Braun, Mr. and Mrs. C. H. Kenzel,
Mr. and Mrs. Benjamin B. Cushing,	Koester, Mr. and Mrs. George F. Zander,
Mr. and Mrs. Preston Dunbrow,	Lee, Mr. and Mrs. Willard M. McEwen,
Mr. and Mrs. Wm. B. Graves,	Mr. and Mrs. G. H. Risch,
Mr. and Mrs. Wm. S. Harpell,	Mr. and Mrs. Leopold Rohrer,
Mr. and Mrs. Frank R. Hussey,	Mr. and Mrs. C. O. Sethness, Mr. and Mrs. H. E. Turner, Mr. and Mrs. Spencer Ward,

Announcement has been made of the engagement of Miss Harriet Wilkinson Bowen, daughter of Mr. and Mrs. Ralph S. Bowen of Syracuse, N. Y., to William Pelouze Cutler, 9 East Goethe street.

Among the valentine parties to be given on Friday will be that of Miss Rose Kasper, 628 Deming place, who will entertain about fifty young women at a heart party in honor of Miss Maebelle Stokes, whose marriage to James L. Earl will take place Feb. 25. Among the out of town guests will be the Misses Daisy and Leta Stout of Milwaukee, Wis., and Miss Maud Findley, Topeka, Kas.

Mrs. William Ormonde Thompson of Hinsdale has gone to Citronelle, Ala., to remain for some weeks.

Mrs. John J. Fitzgibbon and daughter, Miss Codina Fitzgibbon, of Chicago are spending this month in New Orleans.

The Thirtieth district convention of the Knights of Pythias will be held tonight at Northwest hall, North and Western avenues.

Moffett Photo

Miss Dorothy Bellows

Miss Dorothy Bellows has accompanied her mother, Mrs. F. L. Bellows, 4149 Kenmore avenue, to Europe, with the intention of remaining for some months. The journey primarily is taken with a view to improving the health of Mrs. Bellows, which has not been in the best condition for some time. Mrs. Bellows is well known in the club circles of the city.

Emancipation Day Marked by Chicago Organizations

THE fiftieth anniversary of the emancipation proclamation will be celebrated today with Lincoln's birthday. Many offices and stores will be closed either for the whole day or for part of it. The schools will be closed all day. Various organizations will celebrate.

The celebration will be held in Orchestra hall. Dr. Charles E. Bentley will read the emancipation proclamation. Addresses will be given by Judge Edward O. Brown of the Appellate court, who will preside; Miss Jane Addams, Dr. W. E. Burghardt DuBois, George Burman Foster, and Dr. Emil G. Hirsch. The committee in charge of the celebration consists of:

Judge Edward O. Brown,	Charles L. Hutchinson,
Miss Jane Addams,	Frank R. McMullin,
Mrs. Ida B. Wells Barnett,	Mrs. Frank R. McMullin,
Mrs. John F. Bass,	Robert McMurdy,
Dr. Charles E. Bentley,	Miss Anna Nicholes,
Miss Sophonisba P. Breckinridge,	Dr. C. C. O'Byrne,
Henry R. Corbett,	Mrs. George W. Plummer,
Dr. H. M. Corwin,	Mr. and Mrs. S. Laing Williams,
Col. C. R. E. Koch,	Mrs. Mary H. Wilmarth,
Alexander A. McCormick,	Charles R. Crane,
M. F. Bingham,	H. H. Kohlsaat,
Tiffany Blake,	R. O. Randall,
William Eliot Furness,	Julius Rosenwald,
William S. Graves,	John C. Shaffer,
Charles T. Hallinan,	Thomas W. Swan,
Dr. Alice Hamilton,	Willoughby G. Walling,
Robert S. Ilsley,	James H. Wilkerson,
T. W. Allinson,	Mrs. Celia Parker Woolley.

Lincoln council of the National union will give a banquet at the Auditorium hotel. Merritt Starr will speak.

The Grand Army Hall and Memorial association will give a program in Memorial hall at 3 p. m. The principal address will be given by the Rev. Herman Page.

The Interstate Round Table club will give a Lincoln luncheon at 12:30 p. m. at the Kaiserhof hotel. Sheriff Michael Zimmer will speak.

The Chemanito society will give its fifth annual Lincoln dinner this evening in the Hotel La Salle. The Rev. Ernest Wray Oneal will speak.

The Men's league of the Sunday Evening club will celebrate Lincoln's birthday at the City club this evening. Francis W. Shepardson will speak.

Lincoln Park chapter No. 177, Royal Arch Masons, will hold a family reunion tonight at Medinah temple, Cass and Ohio streets. There will be a musical program and vaudeville.

West End Woman's club will give a patriotic breakfast. Ozora S. Davis of the Chicago Theological seminary will give an address.

One of the largest of the women's club celebrations will be given by the Illinois Society, Daughters of 1813, at the Hotel La Salle. The Rev. William Chalmers Covert will read a paper on "Abraham Lincoln." A. A. Dewey, a civil war veteran, will speak on "Lincoln and War Times." Mrs. Willard T. Block, Mrs. John R. Hoffman, Mrs. Oscar F. Schmidt, Miss Margaret McKinley, Mrs. John Henry Scoville, Mrs. James A. Ostrom, Mrs. Smith H. Bracey, and Mrs. Thomas Hoopes will have charge of the meeting. Mrs. Samuel W. Earle, president of the society, will preside.

* * *

Ann Arbor Professor to Wed.

Ann Arbor, Mich., Feb. 11.—The college romance of a professor and a student will culminate Wednesday in Chicago when Prof. Henry A. Sanders, '90, professor of Latin in University of Michigan, will wed Miss Charlotte I. Poynor, his former pupil and since her graduation in '09 a charity worker in Chicago and New York.

Miss Poynor spent her first year after graduation in work for the Associated Charities of Chicago. Then she went to New York, where she spent the last two years.

Prof. Sanders has been granted six months' leave of absence from the university and with his bride will leave Saturday from New York on the steamer Berlin for a honeymoon tour abroad.

* * *

Society at Nation's Capital.

Washington, D. C., Feb. 11.—[Special.]—Mrs. Taft, Miss Helen Taft, Lord Eustace Percy of the British embassy staff, Lieut. Rockwell, and Chauncey Hackett occupied the presidential box at the Belasco theater this evening.

Miss Amaryllis Gillette with her nephew, Logan Hill, and her brother-in-law and sister, Dr. and Mrs. William Barnes of Decatur, Ill., will sail Feb. 19 for a six weeks' stay in Panama.

Announcement was made today of the engagement of Miss Isabelle McGunnegle, daughter of Capt. George McGunnegle, First United States infantry, and Lieut. Philip Sheridan, son of the late Gen. Philip Sheridan.

Woman's Card Party Nets a Profit for Schools.

APPROXIMATELY $120 was made yesterday at the annual card party of the woman's organization of the Retail Druggists' association. The money will be divided between the Park Ridge Industrial School for Girls, the Visiting Nurse association, and the New Future association. The party was held in Hotel La Salle under direction of Mrs. S. E. Bernard, Mrs. A. L. Coppock, Mrs. Herman Yates, Mrs. E. S. Bernard, Mrs. Joseph Forbrich, Mrs. Frank Fornbrich, Mrs. Joseph Hottinger, Mrs. A. G. Castor, Mrs. A. J. Shilling, and Mrs. A. T. Hess.

Members of the dramatic branch of the Oak Park club gave a play called "School Days" last night in the theater of the club. Men took the women's parts.

The Tau Kappa Delta fraternity held a grand council meeting last night at Hotel La Salle.

The woman's New Century club will celebrate "Illinois day" this afternoon at the residence of W. Atchison, 6642 Harvard avenue. The meeting will be in charge of Mrs. George Enslow and Mrs. Church Smith. There will be short talks by members of the club on the history of Illinois. Lincoln relics will be exhibited.

The Social Economics club will give a linen shower and entertainment for the benefit of the Chicago Union hospital this afternoon in room 412, Masonic temple.

Miss Agnes Nestor will address members of the Hull House Woman's club this afternoon on "The Ten Hour Law."

John D. Shoop, assistant superintendent of schools, will address the Men's club of Unity church at its meeting this evening. His subject will be "Character Development in Our Public Schools."

The Baron Hirsch Woman's club and coworkers will meet this afternoon at the Auditorium hotel.

Alpha chapter of Phi Kappa Chi fraternity held an initiation last night at the home of Roger E. Williams, 4278 Hazel avenue. The new members are Lawrence Capes and Joseph Carden.

Edgewater Charity league will give the first of a series of card parties for the benefit of the protectorate of the Catholic Woman's league today at Belvidere hall, Sheridan road and Winona avenue.

* * *

Suffrage Tents Not for Illinoisans.

The Illinois women who go to Washington to march in the suffrage parade March 3 will sleep in hotels and boarding houses instead of in snowy tents pitched on the banks of the Potomac, according to the statement of Mrs. George S. Welles, chairman of the publicity committee of the Illinois Equal Suffrage association, made at a meeting yesterday afternoon at the residence of Mrs. Charles H. Hamill, 30 East Ontario street.

"A dreadful rumor that the Illinois women are to sleep in tents on the Potomac has been circulated and I wish to contradict it," said Mrs. Welles. "This impression was created by the fact that Louis Hill, son of James J. Hill, is preparing to send some Indian women to Washington for the parade. These women will sleep in tepees, but none of our Illinois delegation will attempt to go back to this archaic form of housing."

* * *

Columbian Knights Elect.

C. W. Jordan, supreme president of the Order of Columbian Knights, was reelected at the triennial convention of the order held yesterday in Masonic temple. Those chosen are: Supreme president, C. W. Jordan; supreme vice president, J. J. McFanaman; supreme orator, I. R. Hazen; supreme secretary, Edwin D. Peifer; supreme treasurer, W. P. Skelding; supreme chaplain, Philip Steele; supreme guide, George F. Hague; supreme warden, J. L. Eisendrath; supreme sentry, W. W. Sawyer; trustees, W. C. J. Matthiesen, chairman; Dr. W. M. Harsha, and N. J. Hein.

* * *

Masons Hold Annual Dance.

More than 1,000 members of the Masonic and Eastern Star fraternities attended the eighth annual ball of William McKinley lodge, 876, A. F. and A. M., at the Auditorium hotel last night, the event marking their annual "ladies' night" reception and Lincoln birthday celebration. An organ recital preceded the dancing. The grand march was led by master of the lodge, Frank Edward Lawrence, and Mrs. Lawrence, assisted by Senior Warden Elmer Sherman Lott and Mrs. Lott, Junior Warden Donald Byron Folger and Mrs. Folger, Secretary Walter Peter Larsen and Mrs. Larsen.

How to Earn Money at Home

What Would You Do?

BY SALLY JOY BROWN.

The purpose of this department is to find profitable employment for women in occupations which they can carry on at home without interfering with their domestic duties. To stimulate suggestions, The Tribune will award $1 each for every help published.

Address—Sally Joy Brown, care The Tribune, Chicago.

The exhibit room in The Tribune building is open from 9:30 a. m. to 4 p. m., except on Saturday, when it closes at noon.

WHAT would you do in a crisis?

Are you going to wait until that crisis comes to find out?

How much simpler, how much easier it would be for you to take the time to find out now while you have the time to consider and to study your talents to see which one would do the most for you.

How often we see the tragedy of the woman who is suddenly thrown upon her own resources and having never earned a cent in her life takes the first position that is offered to her.

How often such work is uncongenial, unsuited to her talents, and yet what can she do at such a time?

When necessity makes it imperative that a woman earn her living, and perhaps her children's, there is no time for her to ask herself what she would enjoy doing.

There is no time for her to consider the question of what she is best fitted for—she has to do any work that offers her a living.

Working at something that one enjoys is a real pleasure, but working at uncongenial work is nothing but drudgery.

Are you planning so that you will avoid this?

Have you tested your talents to see what they are worth to you in dollars and cents?

Don't you think that it would be worth your while to do this?

Why not stop to consider what might be if you were suddenly thrown upon your own resources and had to earn your living?

What could you do if you had to do something?

Make up your mind as other women have done to use your talents before you have to, and then if you ever do have to use your talents you will be ready for the emergency.

One home woman has made a specialty of washable woven rugs and is doing splendidly.

She makes them in such artistic colors and with such pretty designs that her customers are glad to recommend her work to others.

Another home woman is making a specialty of bread of every sort and description.

She makes brown bread that is so good with baked beans or made into any of the good sandwiches.

She makes whole wheat bread plain and with nuts or raisins—bran bread plain and with dates.

All of them are good, and her customers can always depend upon her to have a uniform product and to have her orders delivered on time.

A home woman living in the neighborhood of a school where the little folks are always hungry for good things to eat has built up a little business in supplying them with sandwiches, small cakes, home made candy, and popcorn balls.

If you make what people want and you make it well you are sure to find a ready sale for it.

What can you make that people want?

Have you tried to make it for sale?

Won't you let me help you to do this before it is necessary for you to earn money?

I can help you so much if you will give me the opportunity.

* * *

Orange Straws.

A woman furnishes this delicious confection to the different clubs and societies when serving refreshments: Weigh the oranges whole and allow pound for pound of sugar. Peel the oranges neatly and cut the rind into narrow shreds. Boil until tender, changing the water twice and replenishing with hot from the kettle. Squeeze the strained juice of the oranges over the sugar; let this heat to a boil; put in the shreds and boil twenty minutes. Remove from the pan and while hot roll each straw in granulated sugar. Then put each straw on a paper in a pan and place in the oven to dry. They will keep for weeks and not become sticky. Lemon peel may be preserved in the same way using more sugar.

MISS EMMA C. MATERN, Franklin Grove, Ill.

Lessons in Water Colors.

A woman has helped support herself and invalid husband many years by giving lessons in water color painting at holiday time, and during the year she holds classes for a week in other towns nearby, at the home of some one who is paid by free lessons in return for the use of a sunny room. Pupils she secures come to her when they are shopping in the city for a few extra lessons now and then. She also has a sale of painted articles every year which brings in over $100. Her friends sell score cards, painted heads, and place cards, card prizes, and hand painted Japanese note paper, and get a percentage. She is busy all the time. Her studio is in her artistic little house. She needs no sign. MRS. GILMAN, 914 South Circle avenue, Forest Park, Ill.

Makes Use of Silk Remnants.

A friend of mine goes to dressmaking factories and obtains remnants of silks, a big package for $1. From the long pieces she makes neckties and from small pieces pin cushions and porch pillows. Out of the $1 she averages $25 to $30. Her goods sell easily, the ties at 20 cents apiece, pin cushions from 20 cents to $2, and porch pillows from $1.50 to $5. She works this out during her three weeks' spare time. S. LAGAI, 2246 South Whipple street, Chicago.

Makes Boudoir Lamps.

A friend makes boudoir lamps, or shades, for candlesticks. She embroiders two pieces of linen about five inches square in an open design, joins to these two lace medallions the same size, having like medallions face each other. She puts these on a frame over a candlestick, the frame being lined in goods the color of the room, and this helps to make the room attractive. JULIETTE FOLLAK, 4514 Oakenwald avenue, Chicago.

Sewing Cases.

A cloth case in which to carry sewing implements, one that can be folded or rolled, is convenient for any one that sews. One made of denim is inexpensive and wears well. One yard will make a case.

Cut a piece 14x15 inches long, turn up four inches of the material, baste down both sides, baste a four inch pocket on the left hand corner of the case. The rest of the case divide in two.

A good way to finish the case is to get a piece of tape long enough to go around the whole case, crease it lengthwise so that one edge comes slightly below the other, open it and lay it on denim, and then neatly backstitch the right side and hem the wrong. The hemming should be just below the backstitching, and must not be seen on the right side. Allow enough tape at the corner to make a good angle. Both sides of the corner must be treated alike.

These are easily made and can be sold for 50 cents. MISS H. L. R., 119 West Dutton street, Kalamazoo, Mich.

Angel Food Cake.

A good profit can be realized in the making of angel food cake, according to the following recipe. The yolks of the eggs can profitably be used in the making of noodles and salad dressing:

Whites of twelve eggs, one cup of granulated sugar sifted five times, one cup of flour sifted five times, one teaspoon of cream of tartar sifted with the flour, one teaspoon of flavoring. Beat whites of eggs to a stiff froth, add flavoring, sift sugar and flour into eggs, beating constantly. Have ready an ungreased baking pan into which the mixture should be carefully folded. Place immediately in a moderately heated oven and leave for twenty minutes before opening the door. If cake has browned too much lay a paper over it. Watch closely for fifteen or twenty minutes longer. When done, turn the pan upside down and leave till cool, when it will drop out.

MRS. B. G. SWANEY, 5602 South Paulina street, Chicago.

Supplies for Mail Order Trade.

One woman makes a great many extra dollars by making supplies that sell to the mail order trade, such as Egyptian cement for mending china, glass, or woodenware. Take one pound of best white glue, one-half pound dry white lead, one quart soft water, one-half pint alcohol. Put the first three articles in a dish, and that dish in a pot of boiling water; let it boil until dissolved, then add the alcohol and boil again until mixed. A little camphor should also be added to preserve it and disguise its composition. Put in small bottles; 25 cents each. This woman makes quite a small sum by selling this to the mail order trade. MRS. H. S. HARTMAN, 1122 Thirteenth avenue, Moline, Ill.

WOMEN WARNED OF LAVISH DRESS BY MISS M'DOWELL.

Told to Avoid Rousing Envy of Working Girls and Thereby Possibly Causing Their Downfall.

Members of the Chicago Woman's Aid, prominent Jewish women's organization of the south side, were urged yesterday to use great care in their dress, particularly when going shopping or going to church.

Miss Mary McDowell said at the meeting of the organization at Sinai social center that the downfall of many girls came from their desire to dress as other women dress, without having the means to do it. She spoke on the minimum wage.

"We ought to be proud of the way that working girls dress," said Miss McDowell. "On the whole they dress more sensibly than the women of wealth. Their hats are no worse, the narrowness of their skirts is no more extreme. It isn't a bad thing that working women want to dress like other women.

Miss McDowell gave figures on what it costs some of the working girls "back of the yards" to live. One waitress, she said, a member of the union, receives $8 a week. She figures a loss of six weeks in a year for sickness and lack of work. That would make her salary, working seven days a week, $368. She figured that her laundry, her lodging, her carfare, and her clothes came to $365.05.

"That leaves her $2.95 in a year for amusement, for her friends, for books, newspapers, extra car fare, and vacation," said Miss McDowell. "There are thousands of girls in Chicago who do not get $8 a week. A short time ago I sat at a dinner beside a man who hires between 3,000 and 5,000 girls. He said he had figured that it takes $7.80 a week for the bare living of the girls he employs, not including anything for sickness or amusements.

"He said he paid them an average of $8 a week. But I know that there are hundreds working for him who do not get even the bare living wage.

"Girls who work at the monotonous trades get so tired by the end of the week that they are reckless. They don't care what happens. They have a right to a better kind of life."

SOCIETY WOMEN WASH THEIR OWN HAIR

"Home shampooing among society women is rapidly gaining in popularity," says Mae Martyn, writing for the Boston American. "This is not a fad or fancy, but rather because splendid results are attained in this manner, through the use of canthrox.

"If you would have luxuriant growth of glossy hair, try this easy way of shampooing: Dissolve a teaspoonful of canthrox in a teacup of hot water, then pour on the scalp and rub vigorously for a few minutes, after which the hair and scalp should be rinsed carefully. When the hair is dry you will be delighted with its fluffy, glossy condition.

"While canthrox is not expensive, you should be careful to get it in an original package."—Advertisement.

"Did You Think of Me Today?"

"Yes—Here's Some

WRIGLEY'S SPEARMINT

It's a Voucher for My Thoughts."

"But I thought of myself as well. I'm very fond of the refreshing mint leaf juice and it's very fond of me.

"It refreshes my mouth after smoking and gives me an appetite. It purifies my breath and brightens my teeth besides preventing an over-eaten feeling after meals.

"It's the cheapest and best amusement known. I may forget other things but I never forget to bring the *beneficial, inexpensive* confection."

BUY IT BY THE BOX

It costs less—of any dealer—and stays fresh until used.

Look for the spear

Avoid imitations

R. D'Emo, Adv., Chicago

18

HOME WORKERS' MARKET PLACE

The purpose of this section is to make it possible for women in occupations which they carry on at home to offer, first hand and at a low advertising cost to them, various articles of handicraft, needlework, home made delicacies, confections, personal service, etc., to Tribune readers. The offers here made to you, the readers of The Tribune, may include just the very thing you may have wanted and looked for in vain. Samples of articles advertised in this section may be seen and purchased through the Sally Joy Brown Exhibit in Room 512, Tribune Building.

HOME COOKING.

Bakery Goods.

80C WILL BUY YOU AS GOOD A SUNSHINE cake as you ever tasted. Home baked, from the best of materials. Also wholesome bread and rolls. MRS. M. CASSON, 1014 W. 56th-st.

Confections.

UNUSUALLY FINE CHOCOLATES AND BONbons, 60c lb.; glaces, 80c. Try them and be convinced. MISS G. WINES, 421 N. Prairie-av. Tel. Austin 6174.

CRISP BUTTERY BRITTLE, CHOCK FULL of black walnut meats, 60c lb. Parcel post. Sample, 10c. MISS KNAPP, 868 E. 59th-st.

AFTER DINNER MINTS AND WINTERgreens, cream molasses rolls, 40c a lb. Address X F 42, Tribune.

QUEEN ANNE VALENTINE CHOC., FRENCH fruits, Hagenbutten [rose buds], marrons. Exhibit.

NEEDLEWORK.

Needlework Novelties.

UNIQUE LACE KNOTTED THREAD PILLOW tops, made over a frame; any color; top and back; $1.25. Sample at exhibit. MISS NIELSEN, 1049 N. Kedzie-av.

NECK ORNAMENTS, VERY DAINTY GIFTS, light blue, pink, or lav., 50 cents each. Address X D 41, Tribune.

Crocheting.

ECRU OR WHITE RUNNERS WITH HEAVY crochet; boudoir sets, lunonry bag and all; 36 inch luncheon cover. See exhibit. Address X A 45, Tribune.

I'LL KNIT OR CROCHET ANYTHING FROM a baby's sock to a bedspread. Orders carefully filled. MRS. S. E. BUCK, Chamberlain, S. D.

NIGHT GOWN YOKES, CROCHET, $5; LACE for towels, bed linen, etc. Address X F 41, Tribune.

SPECIALTY—CHILDREN'S CROCHET HANDkerchief dress sachets; guest towels; exhibit. Desp. 2107.

BATH TOWELS $1.50; GUEST TOWELS FIRM crochet borders, $1.75. MISS STE-ELE, Dixon, Ill.

Embroidery.

COMPLETE BED SET WORKED ALL OVER IN beautiful design; very low price. Allover lace waist, size 38. Dainty doilies of imported Irish thread, 75c. Sample on exhibit. Address D S 312, Tribune.

FOR YOUR OFFICE DRESS, EMBROIDERED collar and cuff sets, $1 up. Also Russian needlework, napkins on exhibit. Address X H 7, Tribune.

PLAIN AND FANCY BAGS, EMBROIDERING, cross stitching, punch work, crochet initialed filet bands, rosebud embroidery, crocheting of all kinds; reasonable. MRS. BECKERT, 5519 S. Lincoln-st.

ART DENIM LUNCHEON SETS — 25 DOILIES fringed and center doilie monogrammed or initialed, only $2.00. See exhibit. MRS. O. A. JOHNSTON, Greenville, Ill.

INITIALING AND HEMMING OF HOUSEHOLD linens; fine work; reasonable prices. Address X F 26, Tribune.

HAND EMBROIDERY AND CROCHET OF ANY kind; 3 doyls, 50c to $1.00; doilies $1 up; on exhibit. Mrs. J. EASTON, Dolton, Ill.

PERFORATE EMBROIDERY PATTERNS. CORA EARTH, 1304 E. 56th-pl.

NEEDLEWORK.

Hand Sewing.

DRESSMAKING. EXPERT CUTTING, FIT guaranteed; silk, woolen lingerie, and evening gowns. H. 2 2858.

SEWING, CHILDREN'S DRESSES SPECIALTY. Work guaranteed. Reasonable. Phone Hyde Park 6303.

LUNCHEON SETS, DAINTY HANDKERchiefs, coin purses; prices reasonable. Address X F 42, Tribune.

SEAMSTRESS—MY HOME HOUSE DRESSES, white work, children's clothes. 4313 Wilcox-av., 1st floor.

DRESSMAKING, FIT GUARANTEED, BY the hour, day, or take home, at a reasonable price. Seeley 980.

Plain Sewing.

PLAIN SEWING AND MENDING; AT HOME IF desired. MRS. MATHIESEN, 2620 Michigan-av.

PROFESSIONAL SERVICES.

VISITING TEACHER CORRECTS NEGLECTED education. Keeps nervous or backward children up to grade requirements. Address D T 196, Tribune.

WILL TAKE A FEW MORE PUPILS IN "AUCtion Bridge" or "The New Count." References. Address X A 46, Tribune.

RESEARCH WORK, CLUB AND EDUCATIONAL. Typewriting, all kinds of copy. Address X F 12, Tribune.

YOUNG WOMAN WANTS BOOKKEEPING, cashier or clerical work, by the hour. Address X H 8, Tribune.

M98. REVISED AND TYPEWRITTEN. ADdress X H 1, Tribune.

PROOFREADING AT HOME—STRAIGHT MATter. MRS. L., 6632 Normal-blvd.

FOR SWEDISH MASSAGE, SCALP TREATments, or shampoo, telephone Edgewater 260.

HANDICRAFT.

RAFFIA FANCY WORK BAGS, MADE IN ANY color desired, $4.00. MRS. R. STRONACH, 7429 Rogers-av.

SOMETHING NEW IN TAPESTRY PAINTING on pillow tops, on exhibit, for $2. MRS. GEO. KNIGHT, 3852 N. Hamlin-av.

CHINA THAT IS UNUSUAL; METAL LUSTER finish; convential designs also. Address G K 264, Tribune.

VALENTINE PUZZLE PURSE, SAFETY CLOSing, any color, 75c. Address X F 19, Tribune.

GENERAL MISCELLANEOUS.

FOR 25C GET MY CHEMICALLY TREATED polishing cloth for aluminium and metal work. Guaranteed to last a year. MRS. W. S. HAMPSHER, 5355 Prairie-av.

ARE YOU PARTICULAR ABOUT YOUR HAIR? Then use Cole's Shampoo. Pure; superior in quality. 8 oz., 25c. 4226 Lincoln-av.

SEE WASHABLE RUGS, DIAGONAL WEAVE, at exhibit. MRS. DAVIS, 2911 Congress-av. Garfield 3371.

The advertising in this section is not free space—but a rate is charged which will permit home workers to find a wider market for their products and service and a comfortable profit for their time and effort. Write complete details of what you can make or do and what you wish to advertise. I will prepare an ad and send it to you with price quotations. Address Sally Joy Brown, care of The Tribune, Chicago.

Educational and Church News

Probation Conference Passes Plea for Reform.

RESOLUTIONS condemning the back door system of probation and urging reforms in the use of probationary measures were introduced by Prof. Graham Taylor at the closing session of the Illinois probation conference last night. They were unanimously adopted by the 350 social workers present.

The resolutions in part read:

"That in order to protect the public and insure the best results from the system of adult probation no person should be admitted to probation until an investigation has been made by a probation officer and a report made to the court giving the results of such investigation.

"That the duties devolving upon a probation officer make him responsible to a large degree for the material and moral welfare of the probationer committed to his care and for his reformation and restoration to good citizenship. That in view of these facts peculiar care should be taken by those empowered to appoint probation officers, that only such be appointed as possess the character and qualifications essential to the successful performance of their duties.

"That to coördinate and standardize the operation of the probation system throughout the state a state probation commission should be established."

Edwin Mulready, secretary Massachusetts probation commission, strongly urged the establishment of a system similar to that in use in Massachusetts.

Jane Addams, in a brief speech, advocated a training school for women probation officers. She pointed out that under the New York system of probation 266 out of 1,100 women returned to a normal life.

"The more atrocious the punishment the more incentive there is for criminals to commit crime," declared the Rev. Emil G. Hirsch. "I was almost run out of the city when, with others, I asked the governor to use his prerogative and abolish the use of capital punishment. It was stated that it was the only deterant for the commission of crime.

"We have been willing for men to use the machinery of our courts for personal vengeance," asserted Father P. J. O'Callaghan, "and have allowed our great institutions to be the tools of the few." He urged the appointment of probation officers by the judges, who, he declared, were of a higher standard than most public officers.

Out of 1,200 applicants for positions as probation officers 866 took the examination. Out of this number only 148 passed.

That State street stores directly contribute to the delinquency of girls was the contention of Miss S. P. Breckenridge of the department school of civics and philanthropy at the afternoon session of the Illinois probation conference.

"There are eight State street stores," she said, "where 7,000 girls are employed for less than $7 a week. There is no supervision of girls in these stores. The girls who suffer from employers and male employés would not have slipped if there had been adequate supervision.

"In many industries employing girls there is little chance for advancement. What little promotion is attained is due rather to personal charm and appeal than to efficiency.

"There should be chaperons in laundries and other places employing girls, the same as there are in well regulated families. Young people are not so apt to err when there is a kindly eye watching them."

Chief Juvenile Probation Officer Joel Hunter stated that the reason juvenile delinquents sometimes land in the county jails and workhouses is because of the failure of the probation officers to adequately fill their places. He urged a study of the needs of each case.

"The majority of the girls who come to the juvenile home," said Matron Delphia M. Culver, "come there with a willow plume, silk stockings, white shoes, vermin, and no underwear.

"Most of the girls received are immoral. The boys are mostly mischievous. Although possibly I shouldn't say it, they are merely guilty of the little things that all boys have done and always will do." Miss Culver appealed for amusement and entertainment for her charges.

* *

Take Over Marks Nathan Home.

The buildings recently vacated by the Marks Nathan orphanage will from now on be occupied by the Jewish Educational alliance. Many prominent northwest side Jews are interested in this new movement and have contributed sums of money and personal assistance for the welfare of this new institution. The buildings are now ready for the activities outlined for the immediate future. This movement is not intended to be a rival to the Hebrew institute on the west side. The primary purpose is to afford the people of the northwest side convenience in obtaining the benefits they have hitherto sought on the west side. It will be a sister institution to the Chicago Hebrew institute.

* *

Denison Alumni to Dine.

The Chicago Alumni association of Denison university, Granville, O., will hold the annual banquet on Friday evening in the Grand Pacific hotel. The special guests will be Prof. R. S. Colwell, acting president of the college; the Rev. J. A. Burns, president of Oneida institute, Kentucky, and Emerson Hough. Samuel B. Brierly, '75, is president of the local association, and Paul McKibben, '06, secretary.

* *

Churches Taboo Baseball Talk.

Baseball was used by a Colorado Sunday school superintendent to interest pupils, but it failed to receive the approval of the church, according to the Rev. James Russell of Colorado, who spoke yesterday at the Presbyterian missionary conference in Second Presbyterian church.

* *

Will Lecture on Yellowstone Park.

"Tex" Holm of Wyoming will give a stereopticon lecture on the Yellowstone park at the Hamilton club tomorrow evening.

Roberts Director of School Vocation Work.

A SCHEME by which the fortunes of the boys and girls of our public schools shall be followed after they leave school took definite form yesterday. Mrs. Ella Flagg Young, superintendent of public schools, appointed William M. Roberts to the position of district superintendent, in charge of vocational training and guidance and of evening schools. Mr. Roberts was formerly assistant superintendent of schools.

Dr. Roberts will make a study of the trades and industries into which children go who have not graduated from the eighth grade. He will do the same with the trades and industries into which children go who enter the high schools, but who do not graduate. He will go to the manufacturers who have apprentices and point out the willingness of the schools to give continuation work in the high schools to their apprentices. He will cooperate with the labor unions.

The transfer of Mr. Roberts leaves open the position of assistant superintendent of schools. He has had charge of substitutions, of which there were 4,000 in the month of January, and of the evening schools. A new district superintendent for the special classes will also be added.

Mrs. Ella Flagg Young, superintendent of schools, outlined yesterday the character of the new work which has come through her recommendations.

"The country is developing a great interest in following the fortunes of the boys and girls after they leave school," she said. "Not long ago the responsibility of the school ceased when the child left the school. Now we are going to make a study of the various industries into which boys and girls go. We find in some districts boys drifting from one kind of work to another. Soon nobody wants them and they become useless members of society.

"We have rooms in six schools in which in the sixth, seventh, and eighth grades we emphasize industrial or prevocational work. That is partly to find out what industries the boys and girls are likely to enter. We do not intend to teach all the trades into which those children may go, but with a wider knowledge of the lines into which they are likely to enter we can make our school work such that these young persons will be of more value to themselves and to their employers."

Mr. Roberts will go to the unions so as to carefully guard any intrusion of the schools into the conditions of the working people. There is no intention of overloading any line of labor or of reducing the wage of the laboring man.

The new assistant superintendent, who has not yet been named, will do the work of C. P. Megan, formerly assistant superintendent, and the present work of Mr. Roberts, except the supervision of the evening schools.

The new Twelfth district superintendent will have charge of the classes for the subnormal, the crippled children, the open air and low temperature rooms, the deaf and the blind. He will study the equipment and work for the general unification of the lines of work.

Fighting Cost of Living.

BY MARY ELEANOR O'DONNELL.

"The Tribune" wishes to publish direct personal experiences of those who have successfully solved the problem of living within their income. Your name will not be published if you do not wish it.

For every suggestion published $1 will be paid. Address Mary Eleanor O'Donnell, "Tribune," Chicago.

* *

Economical Cooking.

My way of doing some things in order to live within my son's income may be a suggestion. In the first place, to reduce our rent we make our kitchen do double duty. By getting a frame and some bright flowered cretonne we made a screen which, when the meal is on the table, we place in front of the stove and sink, making a nice dining room. We turned the dining room proper into a bedroom and rented it to a young man. To reduce the gas bill we make one burner on the range do the work of three by using three sided stove vessels which fit together. When I have corn bread or biscuit I plan my whole dinner to be cooked in the oven. We are careful to keep the lights turned out when not in use. One day each week I get a 10 cent soup bone and make a pot of vegetable soup, enough for two meals; put what is left from the first meal in a jar; it will keep several days and needs only to be warmed over. I take the meat from the soup bone, add two hard boiled eggs, one onion, a potato, salt, pepper, and a little butter, and make a nice meat pit. I take all the scraps of soap, put them in the stew pan, with a little water, over the fire; as soon as melted stir in a handful of meal, boil a few moments, and pour into a vessel to mold. This soap is nice for the bath or dish washing. My son, his wife, and I live quite comfortably and have some recreations on his salary of $85 a month.

MRS. M. P. KIRKSEY, Chicago.

Need More Cultivated Land.

The cost of living, regarding which we have heard so much in the past, will continue to advance so long as we as a nation go to distant points for the extension of agriculture. This is what we have been doing in recent years. During the decade between 1900 and 1910 the improved lands in farms dropped in the New England states nearly a million acres and those of the middle Atlantic states nearly one and a half millions, while in the northern states east of the Mississippi the increase was but a million and a quarter acres. This means a net loss in this part of the country of 67,859 acres of cropped land. This appears to be a small acreage, and in comparison with the total acreage of the country it is small. But within that decade the population of the states in question increased more than six million, or an increase of over 21 per cent. It is easy to see that a reduction of over 20 per cent in the comparative food supply will have a material effect on the cost of living. It is not sufficient that lands have been put under cultivation at some distant point, for there are freights to pay, and even on that basis the increase in population of the whole country has been much greater than the increase in acreage. What is needed is more land under cultivation in the states where the bulk of the people are.

ELIZABETH THOMAS.
117 North Maple avenue, Green Bay, Wis.

-From Near and Far-

Girls Who Dive for Platinum.

A considerable amount of the platinum used in the world is obtained in Colombia, South America, and other areas on the South Pacific coast. In many places the bed of a river is found to be rich in platinum and diving operations are resorted to. The divers are for the most part young women or girls, and they work in companies or groups.

Each diver has strapped on to the lower part of her back a large stone or bowlder, which may weigh from twenty to thirty pounds. The first thing done is to construct a rude breakwater or dam, formed of huge stones, higher up the stream, so as to divert and reduce the strength of the current in the spot near the bank selected for working.

The depth to the bed of the river may be 10 to 15 feet, and the girl who dives walks in up to her chin and sinking to the bottom, owing to the weight of the stone she carries, goes on to her knees with her dish held in front of her and scoops up a dishful of the sandy material of the river bed. Having filled her dish in practice, she rises to the surface.

Such is the richness of some of these deposits that a single dishful of the detritus will contain platinum to the value of 25 cents. In seeking for gold and platinum in the water courses the natives are free to work where they will, and whatever they may find becomes their own property. In the case of the workers on land, a small monthly payment has to be made to the owner of the property, but all the precious metal found belongs to the worker.

* *

Riddles.

Why is a lollypop like a horse?
Because the more you lick it the faster it goes.

On what day of the year do women talk the least?
The shortest day.

* *

Do You Mean What You Say?

He was supporting a large family

EGG PUZZLE

"As showing how a little knowledge may do a world of good," says Prof. Apfelbaum, "as I was passing the Dutch grocery on the corner Hans was piling up a pyramid of eggs and he asked me how high he could safely build it. I found that an egg weighed exactly two ounces and would sustain a pressure of eight pounds before it would crush, so I told him to pile away as high as he liked, as there was no fear of a catastrophe, but it has since occurred to me that some of our clever readers would like to guess how high Hans can build that pyramid if an egg weighs two ounces and will support eight pounds."

* *

A Henpecked Lord.

The lord of Australian birds, the emu, is the most shamelessly henpecked bird in creation. When Mrs. Emu has laid her eggs she leaves Mr. Emu to sit upon them, gallivanting about on her own hook, only returning now and then to add to the number.

* *

A Nice Point.

A shining wit pronounced of late
That water in a frozen state
Is like an acting magistrate,
What was the quibble in his pate?

* *

Answers to Yesterday's Puzzles.

SOLUTION TO BIDDY'S AGE PUZZLE.

According to Biddy's verse, her age is a much more than two as twice her age is than twenty. This makes her 18 forty years and 58 now.

SOLUTION FARMER'S PUZZLE.

The drawing shows how the farmer divided the land outside the piece in the upper left hand corner so as to make the remainder into four fields of equal size and shape.

WINS DAMAGES FROM CONCERN THAT ATTACHED HIS SALARY.

Man Who Lost Position When Wage Assignments Were Filed Awarded Judgment for $500.

A jury in Municipal Judge Hill's court today awarded J. J. McCormick $500 damages against Louis Weber & Co.

On the witness stand McCormick testified that in June, 1905, he purchased $90 worth of general merchandise from the Weber company. The company accepted wage assignments in payment.

He said he went to work in 1907 for the Illinois Tunnel company. The Weber company immediately filed wage assignments with his employers, claiming he had not paid his indebtedness in full. McCormick was suspended for three weeks and afterwards discharged. He went to see the Webers and they gave him a release pending the investigation of his claim that he had paid them in full.

"In November, 1911, I went to work for James E. Plow of the White Motor Car company," McCormick testified. "When the Weber company again served notice on my employer, alleging that I owed them $17.17. I went to see their claim agent, who refused to talk."

McCormick then filed suit. On the stand the defense produced sales slips purporting to be signed by McCormick and his wife and sister. The authenticity of the signatures to the slips was questioned.

Boy Divorces Young Wife.

George T. Ireland, 20 years old, who lives with his parents at 10147 Avenue "M," South Chicago, secured a divorce before Judge Tuthill yesterday from his wife, Millicent Dorrans Ireland, who is only 18 years old. Dr. William Raymond Jarman, a dentist, 10144 Ewing avenue, was named in the suit.

LADIES' TAILORS FIX STYLES FOR BOTH U. S. AND CANADA.

Convention in New York Decides on Spring Fashions After All Night Discussion and Bickering.

New York, Feb. 11.—Arbiters of fashion today set for the United States and Canada the spring styles and length of women's outer garments.

After arguing hotly all night and discussing the matter more calmly today, representatives of the National Ladies' Tailors and Dressmakers' association from twenty-one states, the District of Columbia, and Canada, tonight announced coats are to be 24 to 27 inches long, skirts from 1 to 3½ inches from the ground, and train skirts from 4 to 12 inches in length. The measures adopted were proposed by New York.

According to the announcement, New York's proposal of "blouses as the leader of the season" was accepted, together with the following styles: "Fancy cuts for tailor made garments; habit effect skirts; bias lines in tailors' skirts; top coats, box effects, and small drapings on back and front; sleeveless coats for three piece suits; skirts not wider than 1½ yards around the bottom."

FLINN'S VOICE GONE FOREVER.

Progressive Leader Forced Out of Active Participation in Politics, According to Physician.

Pittsburgh, Pa., Feb. 11.—William Flinn, Progressive leader, has been forced permanently to quit active participation in politics. Flinn's voice is gone forever, according to Dr. C. F. Schliedecker. He has chronic laryngitis. He has been an invalid practically ever since election day.

ATHLETIC MEN THE MODELS FOR THIS YEAR'S FASHIONS.

Trousers Tighter and Coats Shorter and Close Fitting Dictum of Merchant Tailors of America.

Cleveland, O., Feb. 11.—Trousers tighter than ever, coats shortened and close fitting are the 1913 spring styles promised men by delegates to the annual convention of the National Association of Merchant Tailors of America, which opens here today and continues in session until Thursday.

Thin men and fat men will have trouble with the new fashions; only the athletic ones will be in their glory. Delegates say this is a tribute to the vastly increasing number of athletic looking, well built American men.

For the first time in the association's history ladies' tailors will attend. It is said one idea that will be worked out will be that of tailoring men's and women's suits of the same cloth. That is, a man and wife will be provided with uniform suits of brown, or blue, or black, or any other color they may desire.

FLAGLER FACES NO DANGER.

Physician Declares Magnate's Illness Not Serious—Millionaire Goes to Palm Beach.

St. Augustine, Fla., Feb. 11.—Henry M. Flagler, accompanied by his wife, physician, and attendants today left for his winter home at Palm Beach in his special car. His physician denied that the railroad builder's illness is serious.

Former Policeman Gets Ten Years.

George A. Atkinson was found giulty of a serious offense against Josephine Chlebowski, 15 years old, 1510 Elston avenue, by a jury in Judge Winder' court yesterday and sentenced to serve ten years in the Joliet prison. Atkinson was discharged from the police force on charges preferred by the girl.

Haven't you wished for a simple but thorough explanation of the facts involved in the controversy over the Panama Canal tolls? Just why England and treaty obligations are involved, and what tolls are to be charged and all about it? That is exactly the simple and thorough explanation of the tolls controversy that will be given by Frederic J. Haskin in THE DAILY NEWS in a short series of daily letters beginning to-day.

RESORTS AND HOTELS. RESORTS AND HOTELS. RESORTS AND HOTELS. RESORTS AND HOTELS

California

The Best Spring Tonic

for a cold, shrunken body is a draught of the Wine of Life in California. Don't struggle through the winter and brace yourself up next Spring! Then your steam engine of energy will be merely patched up. It needs a thorough renovating to run smoothly through the strenuous campaign of Summer and Fall. Give yourself a chance to travel at full speed by taking a breathing space in the land where the air is full of bird song and flower scent *today*.

Golf

Hotel Del Monte
The Riviera of America

A place where it is Summer all the year. Something new each day for your pleasure and comfort.

GOLF on the finest eighteen hole course in America, within three minutes' walk of the hotel—*all grass greens.* Forty miles of magnificent scenic boulevards for motoring over mountains, through forests, beside the sea, all within our own estate. *American plan only;* $4.00, $5.00, $6.00 and $7.00 per day, according to room and number occupying the same.

Pacific Grove Hotel *Under Same Management.* Pacific Grove, Cal., two miles beyond Del Monte, also on Monterey Bay. Guests are entitled to enjoy Del Monte grounds and all Del Monte privileges and attractions. Rates $2.50 and $4.00 per day. American plan. Address
H. R. WARNER, Mgr., Del Monte, Cal.

"The Center of All the Southland's Winter Attractions and Social Activities."

Hotel Virginia
By the Rhythmic Surf

LONG BEACH, Southern California, famous for its equable warm winter climate. Beautiful *Hotel Virginia* affords luxurious accommodations for 400 guests, is conducted on the American plan and noted the world over for its excellence in cuisine and thoroughness of service. Winter bathing, tennis, yachting, golf, horseback riding, driving and motoring. The perfect, level boulevards delight the autoist. For booklet and rates write
CARL S. STANLEY, Manager

The Fairmount

San Francisco

RECOGNIZED as the MOST BEAUTIFUL and complete residence hotel in the world—the scene of all the important social functions of San Francisco.

Rates $2.50 per day up—all rooms have private bath.

A real hotel with a real reputation for excellence.

Centrally located.

Convenient to shops, theaters and places of interest.

Catering to those who appreciate real service and convenience.

C. H. Knappe, Mgr.

Van Nuys Hotel

Los Angeles

The Overland Limited—The Los Angeles Limited

The palatial, electric-lighted trains—via the Chicago, Union Pacific and North-Western Line

The trains of recognized superiority in service and equipment to the coast. Your days are passed in the luxurious observation, buffet-smoking and library car—comfortable nights are assured in spacious drawing room and private compartment sleeping cars, running over smoothest tracks and equipped with automatic safety signals all the way.

THE CALIFORNIA MAIL, another fast train, leaves Chicago 10:45 p. m. daily for San Francisco and Los Angeles. You enjoy delicious meals expertly served a la carte in the dining cars. *Unobtrusive and efficient service anticipates every want. Less than 3 days en route.*

For rates, reservations and descriptive booklets, apply at Ticket Offices

CHICAGO AND NORTH-WESTERN RY.

148 S. Clark Street (Telephone Randolph 4221) and New Passenger Terminal. Union Pacific Ticket Office, 55 W. Jackson Street.

OL1636

ear and Far—

EGG PUZZLE

"As showing how a little knowledge may do a world of good," says Prof. Apfelbaum, "as I was passing the Dutch grocery on the corner Hans was piling up a pyramid of eggs and he asked me how high he could safely build it. I found that an egg weighed exactly two ounces and would sustain a pressure of eight pounds before it would crush, so I told him to pile away as high as he liked, as there was no fear of a catastrophe, but it has just occurred to me that some of our clever people would like to guess how high Hans can build that pyramid if an egg weighs two ounces and will support eight pounds."

* *

A Henpecked Lord.

The lord of Australian birds, the emu, is the most shamelessly henpecked bird in creation. When Mrs. Emu has laid her eggs she leaves Mr. Emu to sit upon them, gallivanting about on her own hook, only returning now and then to add to the number.

* *

A Nice Point.

A shining wit pronounced of late
That water in a frozen state
Is like an acting magistrate,
What was the quibble in his pate?

* *

Answers to Yesterday's Puzzles.

SOLUTION TO BIDDY'S AGE PUZZLE.

According to Biddy's verse, her age is as much more than two as twice her age is than twenty. This makes her 18 forty years ago and 58 now.

SOLUTION FARMER'S PUZZLE.

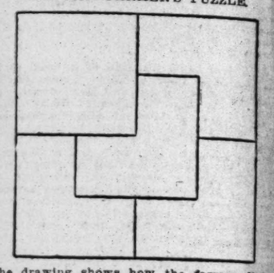

The drawing shows how the farmer divided the land outside the piece in the upper left hand corner so as to make the remainder into four fields of equal size and shape.

TELS. RESORTS AND HOTELS

nic
ifornia. Don't struggle
your steam engine of
vating to run smoothly
rself a chance to travel
air is full of bird song

the Southland's Winter
d Social Activities."

Hotel Virginia

By the Rhythmic Surf

rn California, famous for its
nate. Beautiful Hotel Virginia
tions for 400 guests, is conducted
ted the world over for its excel-
hness of service. Winter bath-
horseback riding, driving and
level boulevards delight the
ates write

NLEY, Manager

Van Nuys Hotel

Los Angeles

eles Limited

via the
rn Line

oment to the coast. Your
nd library car—comfortable
artment sleeping cars, run-
signals all the way.

for San Francisco and Los Angeles.
efficient service anticipates every want.

d Offices

TERN RY.

Ticket Office, 55 W. Jackson Street.

The World's Cooks

By Jane Eddington

German Home Science.

BERLIN.

In "the land of the home woman" housekeeping is taught, as would be expected, with great detail. There are at least two great schools in Berlin where the household arts fill an extended curriculum. These two are the Pestalozzi-Froebel house II. and the Lette-Verein. In each cooking has been taught for many years, as well as other household arts, with instruction in the care of children and the sick. The departments in these schools are many.

The extended list of requirements for those who study household management in the second of these schools mentioned is interesting and a bit amusing. The enumeration of what the girls must be and what they must bring with them in the way of bedding, clothes, and other necessities is most minutely put down in the prospectus. The courses, it says, are for the middle class (burgher) girls, who must be prepared in the elements, must be of confirmation age at least, etc.

Besides learning cooking, washing, ironing, cleaning of rooms, setting of table, and doing of all sorts of housework, they have to learn sewing and darning and mending, with cutting and dressmaking. There are also lessons in arithmetic, geography, history, gymnastics, manners, etc. They have to go to market, learn to buy advantageously, and do much genuine housework.

They have to bring with them bed linen, towels, etc. The bed linen consists of the lower sheets for the bed and that sort of linen bag into which is put the bed blanket, which protects this part of the bed covering and answers as an upper sheet as well.

It is much more pleasant to sleep under the hotel blankets in Germany than it is in some other places, because these are always inclosed and buttoned up in this linen bag, which in good hotels is changed frequently, although it is said that in most homes it is only changed once a month.

Not only is there a long list of the garments, shoes, etc., a girl must bring with her, but such things as coat hangers and old clothes to mend are listed. Among other things, each girl must have a coarse and a fine comb. Jewelry is strictly forbidden, as is the bringing of eatables.

What she must have in the way of work aprons, caps, and protecting sleeves, cooking utensils, tape and other measures, and what she must buy and make and knit during the year—all these things are enumerated in the prospectus.

It sounds amusing that a girl must bring with her a certificate of good character from either the police or her clergyman. A certificate from the doctor also is required. If she requests it she will be met at the station, when she arrives in Berlin, by some one from the school, and, in order that she may be recognized, she must wear a white cloth around her arm. She is allowed to go home at certain intervals, but she must take a card with her which her parents must sign to show that she made them a visit and did not go elsewhere.

A stranger may stay in Berlin for some time and not find out that there are many more regulations to be obeyed or to be carried out than at home, and then again they may not be so fortunate. The difference here is that rules and regulations are more specific and less spasmodic.

Because a certain American woman is doing brilliant and scientific work, leading to a worth while degree in the Pestalozzi-Froebel school, I am admitted there, introduced by her.

One of the great ideas of the head of this school, which she has embodied in her A. B. C. Cook book and in her "Volks-Kochbuch," is that if women knew prices by heart they could be more economical.

A list of ingredients and their prices heads every recipe in each of these books. These prices the girls commit to memory in their work, and so it is easy for them to plan a meal and keep within a price limit.

Frau Hedwig Heyl is a great woman and has been doing great things in Berlin these many years. This price idea of hers has been carried out for a dozen years or more.

Lillian Russell's Beauty Secrets.

By Lillian Russell

Improving the Complexion.

[Copyright: 1913: By Lillian Russell.]

One thing must be impressed upon every ardent woman who is anxious to beautify herself: No earthly cosmetic or "treatment," no matter how intelligent, can restore bloom and freshness in six weeks, so as to release one from care on the matter forever after.

One may as well expect to wash one's face sufficiently in six weeks to last the balance of one's life.

All of the races whose women are historically beautiful begin the personal care of their daughters in the cradle. Even the untaught Roumanian mothers, who never learn to read or write, have a fund of cosmetic practice which would make the fortune of a beauty specialist.

If they know nothing else they know enough to make the most of the charms which nature has given them.

The care of the hair, eyes, and complexion is kept up by daily rites of the toilet, which is the principle occupation of the feminine household outside of their light housekeeping and embroideries.

Trust me, few women have ever preserved beauty beyond youth without taking thought and effort for it through a good many years.

You can cure a blemish, get rid of a mole or liver spot once for all by taking pains, but you cannot take Mme. Anybody's cream, or lotion, or treatment for six or a dozen weeks and gain so fair a complexion that you can throw away care with empty bottles.

A perfect complexion is worth lifelong care, just as regularly as we wash our faces and comb our hair, every day.

A thick, coarse, and neglected complexion will need especial time and treatment to bring it back to a good condition. And then when that is done it will need a few minutes' massage nightly, its warm applications two or three times a week, and its touch of cream or cerate to negative drying air and sunburn of wind.

The wise woman will experiment until she finds the proper creams to suit her especial skin and climate. And she will sacrifice a few minutes daily to her complexion as willingly as to her teeth and finger nails, and deem her face creams as necessary as her tooth paste.

Do not shrink from the homely traditional cosmetic which is made from mutton tallow or goose grease, which may be clarified and perfumed to suit the most fastidious taste.

Remember: Women should be more careful of the face they present than the adornment with which they surround it.

* *

Lillian Russell's Answers.

S. C. A.: If the bone is large there is no way of making it smaller. The only way to make the ankle appear smaller is to wear high laced shoes. Never wear low shoes if you want to cultivate a slender ankle, and above all don't wear pumps. Each night when retiring and when getting up in the morning stand on the tips of your toes and bend the knees as far as possible, still keeping on the toes. Do this about ten times and then lower the heels. Repeat several times.

NELLIE C.: You can remove the unsightly blackheads from your face if you take a little time and patience to do it. Massage will not remove blackheads. Sometimes they are caused from anemia or indigestion, but usually from neglect. The face should be cleansed thoroughly at least once a day. First cleanse it with a good cold cream, rubbing it well into the skin for about five minutes and then allowing it to remain about five or ten minutes. Take off what is left with a soft cloth, then wash the face in hot water and plenty of good pure soap, using a complexion brush, so as to cleanse the pores more thoroughly and remove as many blackheads as will come. Rinse the face first in warm water and then very cold, or rub a piece of ice over the face. This hardens the flesh and closes the pores. Give this treatment a fair trial, and then if the blackheads are stubborn and will not submit to this treatment send me a stamped addressed envelope and I shall send you the formula for the green soap treatment, which rarely if ever fails to remove them. I shall also send you the formula for a good cleansing cream and a bleach for the face.

Miss E. T.: A narrow black velvet ribbon around the throat tones down red skin. If it be too wide it makes the wearer look choked. Jewels must be sparingly worn against burned skin. Turquoise, emerald, or ruby earrings or necklace are impossible—almost as bad as amethyst. Pearls with their creamy tint soften the face, and a jet of necklace or bandeau has the same mellowing effect as velvet ribbon.

MRS. GEORGE S.: Here is the recipe for an excellent lotion for excessive perspiration: One-half ounce tincture of benzoin, ten grains tannic acid, two ounces elderflower water, and six ounces rosewater. If you will send me a stamped addressed envelope I shall mail you a harmless and inexpensive bust developer.

O. D.: When the general health is below par indictions of such a state are often to be observed in the condition of the nails. To a physician certain peculiarities of the nails give much information. After severe illnesses, as typhoid fever, distinct ridges in the nails are not uncommon. White spots may be caused by bruising or they may denote bad nutrition. So with brittle nails—they are apt to result from a state of lowered vitality.

MISERABLE: The knuckles cannot be decreased in size, but by making the hands plumper their appearance will be greatly improved. Rub at night with a good skin food and wear sleeping gloves.

Thousands of Tribune Scrap Books Have Been Sold

You Can Make Invaluable Works of Reference by Clipping the Daily Articles on This Feature Page.

You Can Have a Lillian Russell Beauty Book, Jane Eddington Cook Book, Marion Harland Household Book, New Ways to Earn Money at Home.

The Tribune's Scrap Book Contains 96 Pages 9¼ by 11¾ Inches in Size, Each Page Large Enough to Contain Two of the Daily Articles of Your Favorite Contributor. It is an attractive Book.

This scrap book is sold for 25 cents; which is much cheaper than a scrap book anything like it can be bought for at a stationery store. If you want one call at the Business Office; first floor, Tribune building, and call early before the supply is exhausted. If you order by mail inclose postage at the following rates for Parcel Post zones: Within Chicago postoffice district, 6c; outside of postoffice district and within 50 mile radius of Chicago, 8c; 51 to 150 miles, 10c; 151 to 300 miles, 12c; 301 to 600 miles, 14c; 601 to 1,000 miles, 16c; 1,001 to 1,400 miles, 19c; 1,401 to 1,800 miles, 21c; beyond 1,800 miles, 24c.

Marion Harland's Helping Hand.

By Marion Harland

Oatmeal Pudding.

Four tablespoons oatmeal, one pint water. Soak oatmeal in water for three hours. Add two large apples, sliced; one cup sugar, pinch salt, one tablespoon butter. Mix and bake in slow oven for half an hour.—Kindness of E. R. P.

Spice Cake.

One egg, one cup sour milk, one teaspoon soda, one-half cup butter, two cups flour, one teaspoon cinnamon, two teaspoons cloves, one teaspoon vanilla. Sometimes instead of spices you can use two squares of unsweetened chocolate melted. I have found this cake very satisfactory.—Kindness of E. R. P.

A Real Plum Pudding.

"If the man who wants an old fashioned plum pudding so full of plums that there is no room for dough will send his address or telephone North 2664, I will supply the desired pudding and recipe. I use no milk in my pudding. It therefore does not require so much flour, which makes dough. One hundred years ago baking soda and powder were not used. I use brandy and lots of other goodies besides those mention in most recipes.

"With any one wishing to communicate with this correspondent note that he lives in Buffalo, so that only residents of that city can make use of the telephone number he gives.

Boy Wants a Rocking Horse.

"Has any one an old rocking horse in the attic, not pretty but in good condition, for a boy of 11? He lost his playmate brother and is lonesome after school. I should be pleased to get one, because I cannot afford to buy one myself, but am willing, in return, to do wool crocheting of any kind. I am handy with that kind of work and the person for whom I do it will certainly be pleased. She must send me the wool and say what she would have made up.

"Mrs. J. S."

Parents are often puzzled as to what to do with the rocking horse which has been outgrown. It is so closely associated with the little boy or girl who once rode it on imaginary journeys that it seems almost sacrilege to give it away for the sake of getting rid of it. Yet, when so many little ones can never know the joy of such a plaything, it hurts the conscience to have Pegasus stand useless in the attic. Here is a solution of this problem which perhaps some mother, Can the grown-up child be better honored than by giving his idle rocking horse to some other youngster to whom it would mean many an hour of delight and on which he can gallop off to the land of his childish heart's desire?

For a Chilly Room.

"I should like to have an oil heating stove. I try to help things along by sewing for others and the only place I have to sew in is a little north bedroom. There is no flue for a regular stove, but it could be made quite comfortable by an oil stove. I should indeed be thankful for one if one could be given to me. I have a splendid corset cover and apron pattern that I will be glad to send to any one who writes to you for my address and who incloses postage to cover the expense of sending it.

"Mrs. W. L. T."

The thought of sewing during the cold weather in a north bedroom with no heat in it makes the fingers feel numb, so vivid is the imagination. Even in steam heated houses there are times when the fingers are stiffened by the cold that seems always to attack the person who must, because of her occupation, sit still most of the day. I hope that any one who has an oil stove to spare for this seamstress who must "try to help along by sewing for others" will send it to her promptly. Each cold day is an added agony under such conditions as she describes.

Home for Little Girl.

"Do you or any one of your readers know of any little girl between the ages of 8 and 12 years that would like a good home? I should like to get a girl for a companion and can give her a good home and send her to school. If you should hear of one will you please let me know as soon as possible. Mrs. M. J. M."

I trust that this letter will lead some child to a good home and help a lonely woman secure a companion who will bring happiness into her life. And those of us who have children or grandchildren know how much comfort can be derived from the companionship of a little maid between 8 and 13 years of age.

Needs a Wheel Chair.

"I thank you most sincerely for your kindness in sending me the address of the person from whom you thought I could get a wheel chair. I went to her home, but she had moved into a hotel, and when I went to the hotel I was told she and her husband had gone to New York. So I was much disappointed. But perhaps you will have another chair offered and I may get that. M. B. M."

I wish that I could make your "perhaps" a certainty. But, unfortunately, no wheel chairs have been offered through our Corner lately. It may be that the rush and work of this busy season have left little opportunity for correspondents to think of the unused wheel chair or of the shutin to whom it would be welcome. But I am sure that some one will bear your case in mind and will write to me for your address, which I shall give gladly and with a thankful heart.

Chance for Music Student.

"I am prepared to give a course of high class piano lessons in exchange for four hours' cleaning in my apartment, every Friday. The work, of course, would be whatever I desired. The piano lesson would be of one hour's duration. I am a teacher. My apartment is a small four room place and the work would not be hard. I am desirous of giving some worthy student an opportunity to gain a musical education who would be willing and anxious to earn it in this way. Mrs. M. H. T."

The genuine music lover is willing to sacrifice many things for the sake of gaining the desired instruction in the instrument of her choice. So I have little doubt that some brave hearted young woman will be only too glad to accept this offer of piano lessons in exchange for the work of cleaning a small apartment once each week. No work that is honorable is degrading, and when it is a means to a worthy end it is ennobling. I shall be glad to give any courageous musician the address of the instructor in music who writes this letter.

Laura Jean Libbey's Advice

By Laura Jean Libbey

Wedding a Saint.

[Copyright: 1913: By Laura Jean Libbey.]

There is a time in most every young man's life when he has reveries concerning the sort of girl whom he will marry. It is usually the saintly young creature who appeals to him and who threads her way with stately grace through his air castles. Once in a while these young men will marry just that kind of girl.

But somehow the young man does not find the paradise on earth that he expected. We all are told that the good young woman makes the only wife worth having. Still there must be other elements in her nature to make long life with her a happy one.

She must not be "too good to be human." She must be merry as she is wise and as loving as she is saintly. Even an admirable quality like the latter can be carried too far. No man likes to be constantly reminded every day of his life in his home that his wife is a saint and he is a sinner because he does not show as much interest in church work as she does nor in giving all the money which he can make or scrape to the heathen.

While he believes in the wholesome goodness of wives in general, as he gets on in years he sees the advantage from the standpoint of happiness in wedding a merry hearted, sympathetic, congenial woman who finds merriment in laughing at the jokes which he reads out of his paper, even if they are a bit spicy—instead of being shocked at his being amused by them.

He believes that there are mere good natured saints than gloomy ones and that the place for the perfect saint is not on this workaday sphere with its turmoils and human struggles.

It does not follow that the women who are not saints are sinners. Far from it. They are simply good, noble women, who may have a trifle of temper, perhaps—speaking an angry word now and then, but sorry for it afterward, begging to be kissed and forgiven. They are capricious with their husbands who are in health and strength. But if they are laid low by illness, then all that is saintly in their natures predominates and they become ministering angels to the stricken ones whom they love.

All women are three-fourths good and one-fourth vacillating by nature. Man should be only too happy to gain their love and be glad to take them as they are. The man who looks forward to wedding a woman who is all saint will have a weary pilgrimage ere he finds her.

He Has Good Manners.

"Dear Miss Libbey: I am 18 and keeping company with a gentleman of my own age, who is handsome, has good manners, and until lately has shown great liking for me. My parents do not object to his keeping company with me, but do not wish our friendship to develop into anything serious, as he is dependent upon his salary, which is not very large. This does not trouble me, however, as my parents do not realize how I love him, and not being well acquainted with him, do not know how really nice he is.

"Now, a girl with whom I go has told him I have heard, that my friendship was not true and he acts indifferent toward me since, causing me to believe he has taken the other girl's word, which troubles me much. Now, would it be proper for me to send him a gift suggesting the sincerity of my friendship? If not, what would you suggest? Puzzled."

No, I would not send the fellow a gift. Gifts do not always suggest sincerity of friendship. There would be nothing gained by such an act. Drop the fellow a note, if you care to do so, and ask him to spend an evening at your home. This might give you a chance to right the misunderstanding.

* *

Who Shall Write First?

"Dear Miss Libbey: While visiting with a friend of mine in a town near by I met a young gentleman. He accompanied me home. When he left he requested me to write to him. Would it be proper for him to write first or should I? Please inform me as to which is right as soon as possible, as I am very anxious to know.

"Bass."

It is better form for a man to write the first letter. He probably will do this if he is interested enough in you to want to keep up the friendship.

* *

He's Jealous.

"Dear Miss Libbey: I am keeping company with a young woman of 18 whom I am much in love with. In fact, we are engaged to be married. There is an old friend of the family coming for a visit—a young man about 20 who used to love this same girl and would always kiss her when around the house. Now, what I want to know is if this kissing starts what must I do—throw him out of the house? I am of a jealous nature, and anything like that would certainly make me mad. Just because he is an old friend he is not entitled to kisses, is he? Can you suggest any way to break myself of jealousy? W. J."

O, I would not throw him out if I were you. Tell the girl that you don't like this sort of thing, and if she is tactful she can ward off these distasteful kisses. The best way to overcome jealousy is to think that you are most unfair to hold such a suspicious thought toward your sweetheart. Jealousy is one of the greatest misfortunes in the world. Don't let yourself be made unhappy by it.

WHERE TO FIND TODAY'S BARGAINS.

A Current List of Bargains, Changed Daily.

CENTRAL.

ART GOODS AND PICTURES.

FRAME FRAMING—Moderate prices. Water colors, color reproductions. Fr. pic. 1-3 to ½ off. A. H. Abbott & Co. 127 N. Wabash, opp. Field's.

ARTISTS' AND PHOTO SUPPLIES.

ARTISTS' MATERIALS—Drawing supplies, china painting colors, brushes, prepared canvas, oil, water and china color outfits. White china. A. H. Abbott & Co., 127 N. Wabash, opp. Field's.

FINE AUTO GRAFLEX, 2d hand, Goerz 13 lens and filter, adapter, $75. Send for free list of used cameras. H. Werry & Co. 56 W. Randolph-st.

CARPETS, RUGS, DRAPERIES.

LACE CURTAINS—We have the best line of curtains in city at 40 per cent below store prices. Inspection invited. Williams 1131 Mas. Temple.

ROXBURY VELVET RUGS, 7x9 ft., $9.00. O. W. Richardson & Co. Cor. Wabash-av. and Congress., opp. Auditorium.

CLOAKS, SUITS, AND DRESSES.

COATS—$15.00 winter coats, $6.00. Some wonderful bargains in odd coats of the best winter varieties, chevipots, kerseys, broadcloths, and a few blanket coats. Final closing sale of $15.00 coats at $6.00.

King Kelly Co.'s Sample Coats, Suits, Dresses, 5th floor Mentor Bldg., State and Monroe.

COATS—50 mixture, boucle, and plaid back coats values up to $25. While they last only

$7.50. $7.50. $7.50. $7.50. $7.50.

The Arthur Co. North American Bldg., 7th floor, State and Monroe.

COATS—Ladies' Coats, Suits, Dresses, Furs, and Millinery; also Men's Suits, Overcoats, Sweaters, and all furnishing goods, for both sexes, will be sacrificed during the next 30 days. Real bargains and a 6 months' charge account if desired. E. Showers, Estab. 1856., 12 S. Wabash-av., 3d floor.

DRESSES—$12.50 splendid French serge dresses at $7.50. Exquisite mannish serge dresses, new and pretty models, a real $15.00 dress, at $10.

King Kelly Co.'s Sample Coats, Suits, Dresses, 5th floor Mentor Bldg., State and Monroe.

SUITS—$25.00 spring suits at $16.00. Splendid $25.00 blue mannish serge suits, lined with silk, at $16.00. Exquisite $50.00 sponge cloth, lined with silk in the season's leading styles, at $18.50.

King Kelly Co.'s Sample Coats, Suits, Dresses, 5th floor Mentor Bldg., State and Monroe.

CONFECTIONERY.

SPECIAL SALE OF CANDY at Berry's Three stores every day. See our windows.

179 W. Madison-st., next to La Salle Theater. 27 W. Monroe-st., opposite Majestic Theater.

Grocery Department, Central Drug Store, corner State and Washington-sts.

CORSETS.

CORSETS made to order, $5; best materials used. Miss Dorheim, 1216 Masonic Temple. Phone Central 5002.

CENTRAL.

DOLLS AND TOYS.

DOLLS—Repaired at factory prices; save 50%. Also large stock of dolls on hand. Call, write or phone Armitage 6082. 1658 No. California-av.

EMBROIDERY, LACES, VEILINGS.

DRESS PATTERNS—Hand emb. on cotton crepe, 5 panels, $4.25. Chicago Art Shop, 55 E. Monroe-st., between Wabash and Michigan.

EMBROIDERED Collar and Cuff sets, 23c; worth 50c. Embroidered Collars, 12c; worth 25c. Madison Embroidery Co., 175 N. State-st.

FURNITURE AND FIXTURES.

PARLOR SUITE—8 pc., genuine leather, $70 value, for $38. Brass bed outfit complete, $30 value, $18.50. National Mtrs. Furn. Co., 524 Wabash.

SLIP COVERS to protect your furniture. Call up Randolph 8156 or drop us a postal today and get an estimate on your slip covers or upholstery. You save fully 50% by placing your order with us. Slip covers 3, 4, or 5 pieces to order, $4.75. Star Upholstery Co., 1529 Masonic Temple.

FURS.

BLACK FUR MUFFS—Special at $5; only a few, $5. Special $100 Mink Set, $50. H. Kessler, 7th floor Republic Bldg., 209 S. State-st.

FURS—Be sure to attend the great Fur sale and let us make you a customer; estimate cheerfully given on new orders and repair work free. A. W. Laramie.

412 North American Bldg., 39 S. State-st.

SAMPLE SETS of all kinds of furs, closing out sales, from $50 up. Mayer Miller, 39 S. State-st. Randolph 1708.

FLOWERS.

CARNATIONS—Special sale of fresh carnations, 25c a doz.; violets, 25c bunch; beautiful funeral sprays, fresh flowers, $1.50. Washington Flower Market, Phone Central 5798. Cent. 2909. Stores: 108 N. State, 77 W. Washington.

CARNATIONS—25c doz. Spring flowers, 35c doz. A. Lange, Florist, 28 S. Madison-st. Central 3777. Auto. 42072.

GROCERIES AND MEATS.

SHOULDER LAMB ..... 10c lb.
Spare ribs ..... 12½c lb.
Frostlink & Heppe.
216 N. State-st.

Purchases of $1 or over delivered free.

"BUY THE BREAD THAT SCHULZE BAKES"—it's true economy, especially in the delicious 10 cent loaves; silce better, keeps moist longer. Schulze Baking Co. At all grocers and delicatessens.

HATS AND CAPS.

HATS—For style and quality, Amos Pinchot Derby at $2.00 is a dandy. 35 W. Madison-st.

HARDWARE, CUTLERY, STOVES.

PARCEL POST SCALE—Dial tells instantly postage needed on any weight package and distance. Thoroughly reliable. $2.00 value, special $1.50
J. H. Clarke Co., cor. Lake and La Salle-sts.

CENTRAL.

HAIR GOODS.

HAIR SWITCHES—Formerly $5, now $2; for 25c and this ad a $1 scalp treatment free. Mrs. A. D. Baker, 30 S. State-st., 11th fl., n. e. cor. Monroe.

JEWELRY AND SILVERWARE.

DIAMONDS—Special, $1 a week. Sale $60 pure white diamond in any standard mtg., $50 this week; $1 a week. Olsen & Ehann, 4th floor, 209 S. State-st. Phone Harrison 1007 for salesman.

LADIES' TAILOR MADE SUITS.

COATS, SUITS—Ladies, take advantage of our reduced prices. Only a few days more of these exceptionally low rates. Suits $9; long coats, $8; skirts $2.50. Congress Ladies' Tailors, 12th floor No. Am. Bldg.

SUITS—Pre-Easter offer during February. Man tailored $35. $25. $15. $50 suits, $25. Including Extra Skirt Free. Wide variety of exclusive patterns of imported novelties, serges, and Bedford cords. Know the delight of wearing Unity garments. Unity Ladies' Tailors, 509 Republic Bldg., State and Adams. Har. 1618.

SUIT to your order, $25 up; from your own material, $18.50 up; fit, style, and workmanship guaranteed. The Jackson Skirt and Suit Co., Parlor floor, Wellington Hotel, Jackson, Wabash.

SUITS AND CORRECT HABITS—Special reductions on orders placed now. F. Arendt, 408-4 Heyworth Bldg., 29 E. Madison-st.

SUITS—Easter Special!—White and all color serges, $22.50. Also of your own material, finishings and findings $20. MOELLER, 1335 Masonic Temp.

SUITS—February special. Our regular $85 cheap piece suits $40. Redfern, Ladies' Tailors, 901 Mallers Bldg., 8 S. Wabash-av.

MEN'S AND BOYS' FURNISHINGS.

DRESS SHIRTS, Vests, Gloves, Ties; highest quality; 10% off before stock taking; velour hats, $2. Kelley's Boulevard Shop, cor. Jackson and Clark.

$1.50 SOFT LION SHIRTS now selling at all three stores at 89c. The Washington Shirt Co.

MEN'S AND BOYS' CLOTHING.

SUITS— OVERCOATS—

LAST CALL.

Do it now while we are closing out our entire handsome New York stock. From our Factory to You. $15 and $20 Suits and O'coats, sale price..$ 9.50
$25 and $30 Suits and O'coats, sale price.. 14.50
$35 and $40 Suits and O'coats, sale price.. 19.50
$4, $5, and $6 Trousers, sale price..... 2.45

King's Clothing Parlors, 131 W. Madison-st., near La Salle.

SUITS—Final Clearance Sale of Suits and Overcoats, up to $28 value, now $12.75. Feder's Sample Clothes Shop, 300 Masonic Temple.

SUITS AND OVERCOATS—Salesmen's samples, highest grades less than wholesale prices. Call 804 Medinah Bldg., Jackson and 5th-av.

MEN'S TAILOR MADE SUITS.

OVERCOATS—Genuine English Carr Melton, regular $40 garment, at $47.50; other values equally attractive. Positively retiring from business May 1st. G. Miller, 220-30 Postal Telegraph Bldg.

SUITS—Last Chance. $40.00 value suits and extra trousers to order at $22.50. Vendig, the Tailor, 118 W. Madison-st. Brevoort Hotel Bldg.

CENTRAL.

MEN'S TAILOR MADE SUITS.

SUITS—Cut of $15; any $20 suit to order this week, $10. Lewis Wald, Suite 706, 57 E. Jackson-blvd.

SUITS TO ORDER—Charge accts. if desired. Misener Bros., Merchant Tailors, 806 Lakeside Bldg., 202 S. Clark, cor. Adams.

MILLINERY.

FEATHERS of all kinds. Buying now saves you 200 to 300%. Feathers cleaned and dyed. Weber Feather Co., 304 Mallers Bldg., Wabash-Madison.

HATS—$2 to $5. All trimmed hats to be sold regardless of cost; values from $6 to $12. Co-Operative Shop, 712 Willoughby Bldg.

OSTRICH PLUMES, ETC.—Save 200%, getting yours direct from maker. The Anglo-American, 56 S. Michigan-av., just north of Monroe.

TRUNKS AND LEATHER GOODS.

TRUNKS AND SUITCASES—Shopworn, always on hand at manufacturers' prices; repairing and order work. Bonke Trunk-Case Co., n. e. cor. Madison and 5th-av., 2d floor.

NORTH SIDE.

ART GOODS AND PICTURES.

PICTURE FRAMING and repairing. Exclusive line of valentines, cards, and booklets. Gibson Art Shop, 1008 Wilson-av.

BOOTS AND SHOES.

SPECIAL SALES on Ladies' Shoes, $2.00, $2.50, and $3.00 values, $1.89. Children's High Cuts at big reduction. Lens, Lincoln-av. and School-st.

CLOAKS, SUITS, AND DRESSES.

EASTER Wedding Gowns, your material, $9 up. Fancy waists, $3 up. Dresses $5 up. Fit guaranteed. Mrs. Witte, 2820 Lincoln-av. Graceland 2703.

CORSETS.

CORSETS—Made to your individual measure. Broadest selection of high class goods in the city, $3.75 to $20. Directoire Girl Corset Mfg. Co., 4470 Evanston-av.

CARPETS, RUGS, DRAPERIES.

BLDR. AGENTS—Get work done before rush. Chicago Chemical Carpet Cleaning Co., 1816 Wellington. Phone Lincoln 1534. Auto delivery.

RUGS—Call, dusted, 75c; steam cleaned, 42. Prompt auto delivery. Lake View 4300, Palmer's, 1924 Irving Park-blvd.

CONFECTIONERY.

CANDIES—Largest and most complete assortment on the North Side (2 stores). Delmar Candy Co., 1114 Bryn Mawr. 1088 Argyle. Edgo. 1582.

NORTH SIDE.

DRY GOODS.

COTTON BATTING—2 for 25c. Cloke, 4261 Lincoln-av., Near Montrose.

DRUGS AND TOILET GOODS.

HIND'S POND LILY CREAM—Write for the samples. Takes the place of powder. Makes the face, neck, bust, hands, and arms beautiful. 25c at all druggists. Mabel Lightall-Hinds, Soils Owner, 4562 Lincoln-av.

FURNITURE AND FIXTURES.

$12.50 FOR SOLID MAH. CHAIRS—Positive $20 value; our own exclusive designs. Gronberg & Co., Upholstery, 4658 Evanston-av.

FURS.

FEBRUARY FUR SALE — Compare my value. Arthur Fuller, The Furrier, 4647 Racine-av., corner Wilson-av.

FLOWERS.

HYACINTHS, 25c to $1.00 each; all colors; a very acceptable gift; extra value. Stollery Bros., 1046 Wilson-av.

GROCERIES AND MEATS.

DUST RURAL POTATOES, 15c pk., 10 lbs. gran. sugar, with order, 45c. Buckby fresh laid eggs, 30c doz. C. F. Heins, 3005 Sedgwick-st., Lincoln 719.

MEATS—Prices right. Prompt delivery. Give us a trial. W. F. Heinz, 2929 N. Clark-st. Lake view 2404.

SPECIAL—For Wednesday: Columbia river salmon steak, 15c lb. Buehler Bros., 811 N. Clark-st. North 2317.

LADIES' TAILOR MADE SUITS.

LAKE VIEW TAILORS—Now located 3105 Lincoln-av., are showing samples and styles for spring. As inducement to place your order early suits to order, our material, $25 to $50, finest woolens; your material, $9; coats, $7. Phone Graceland 168.

SPECIAL PRICES FOR ONE WEEK—English serges and cashmeres, $40 value, $20. Finest workmanship and trimmings. Kozik, 806 Center-st., nr. Clark.

SUITS—

Extra Special.

For the month of February: Suits from the best material, $16. From your goods, $9. Coats, $14. From your goods, $7. Skirts $2 for making. Perfect fit and workmanship.

2 stores. D. Graff. Estab. 1905.

3172 and 3045 Lincoln-av. Tel. Wellington 2000.

SUITS—New line imported serges and broadcloths, smartest spring styles, $35; two wks. only. N. Y. Ladies Tailors, 2909 Lincoln-av. Lake View 417.

NORTH SIDE.

MILLINERY.

HALLA HAT SHOP—4408 Sheridan-rd., is closing out a line of winter hats at $2.50. Values up to $10.

WINDOW SHADES.

PUFFED IMPORTED LINEN SHADES AND VALENCES, 40c ft. Mail order filled. Art Window Shades Co., 2411 N. Halsted-st. Line. 3468.

WINES AND LIQUORS.

ANDERSON CO. BOURBON—Bottled in bond, bot., 75c. Johnston & Hunt (6 stores). Phone Monroe 2642. Prompt delivery everywhere.

8 YEAR OLD CEDAR BROOK BOURBON, $3.50 gal., $1 full qt.
4 year old two stamp Bourbon, $2.50 gal., 75c qt.
Pure Apricot Brandy 75c qt.
Dinkelman & Son, 5046 Evanston-av. Edgewater 3058.

NORTHWEST SIDE.

GROCERIES AND MEATS.

COFFEE—Dutte's own blend, 40c value, 35c; 10 lb. bag salt, 7c; large can tomatoes, 10c. Dutte's Tea and Coffee Store, 3102 Irving Park-blvd.

MUSICAL INSTRUMENTS.

BARGAINS IN USED TALKING MACHINES. Come early while they last. Northwestern Talking Machine Co., 2003 Milwaukee-av.

MUSICAL INSTRUMENTS—Hohl & Sons, sole importers, and dealers. Full stock of Talking Machines and Records. 2 stores 3559 Irving Park-blvd., 2243 S. Kedzie, and 3620 W. 26th-st.

MILLINERY.

HATS—$1.98 and $2.98. Black Velvet and Beaver trimmed with ostrich plumes. Mrs. J. Fleischman, 1188 Milwaukee-av., and 1852 Blue Island-av.

TURKISH TURBANS in all colors of malina and velvet. For early spring wear. Miss V. H. Benisch, 2656 Milwaukee-av.

SOUTH SIDE.

ELECTRICAL GOODS.

VACUUM CLEANERS—$22.50. Will do the work of any $100 machine. Butler Electric Co., 3031 Cottage Grove-av.

MUSICAL INSTRUMENTS.

TUSKO NEEDLES save Victrola records; can use many times. Send 25c for trial package. Tusko Mfg. Co., 1370 E. 55th-st. R. H. Jones, Mgr.

SOUTH SIDE.

PLUMBING SUPPLIES.

LOT SECOND CLASS roll rim sink and lavatories, $2.50 and up. Real bargains. Call and see them. Also complete line plumbing supplies. John Hardin Co., 4543 Cottage Grove-av.

WINDOW SHADES.

WINDOW SHADE CLOTH—Sold by the yard at factory prices. American Shade Factory, 210 E. 47th-st. Phone Oakland 3508.

WEST SIDE.

ART GOODS AND PICTURES.

JAP BAMBOO SEWING BOX, white, mahogany stain, 12x14, 24 inches high, $1.75, $2.25, $3; also made to your own idea; shipped city or town. The Nisbit Co., 2300 W. Madison-st., Chicago.

DRUGS AND TOILET GOODS.

HOT WATER BOTTLES, guaranteed $1.25 value at 89c. Austin Cut Rate Drug Store, 5540 W. Chicago-av. Phone Austin 644 and Oak Park 816.

KLEIN'S NERVE AND BONE LINIMENT—$.25. Dr. St. John's New Rheumatic Remedy..... 1.00
Frederick Klein, 2956 W. Madison-st.

FURNITURE AND FIXTURES.

LIBRARY TABLES, at $3.75; special brass beds, furniture, and stove bargains. Hebard's Warehouse, Ogden-av. and Honore-st.

LADIES' TAILOR MADE SUITS.

YOU SHOULD WORRY—Central Ladies' Tailors make suits at $9; coats, $8; skirts, $2.50. 804-06 S. Paulina-st. Phone West, 4613.

WALL PAPER AND PAINTS.

WE show the best line of Wall Papers in the city. Let us prove it.
Robertson & Co., 1141 W. Madison-st.

SUBURBAN.

GRAND CROSSING.

WILL make a suitable reduction on all suits and overcoats ordered before March 1. A. L. Johnson, 7454 Cottage Grove-av.

Raising the Lid Requires Persuasiveness Rather than Strength.

PLANS DRAWN FOR SOX-GIANTS TOUR

Round the World Swing Scheduled to Start from Chicago About Oct. 16.

MAGNATES IN WRANGLE.

New York Said to Oppose Request of Brooklyn to Open New Park on April 9.

New York, Feb. 11.—[Special.]—President Comiskey and Manager Callahan of the White Sox arranged tonight with Manager McGraw of New York a tentative schedule for the "White Sox-Giants' round the world baseball tour."

According to these plans the start will be made from Chicago about Oct. 16, soon after the conclusion of the world's series, if either the Giants or White Sox figure in that event, and otherwise after the respective city series end. From San Francisco the players will sail about Nov. 4 for Honolulu and then will go to Japan, Hong Kong, Manila, Australia, Egypt, and southern Italy.

From Italy the teams probably will return to New York, although it is considered possible to make a trip to Cuba and Panama, the White Sox continuing on to California for the start of their 1914 training season, with the Giants in the party going to Texas. It is figured the clubs could be home, or at their respective training camps by Feb. 20, 1914. This would allow about three days' stay in each country visited.

The tentative plans call for teams of fifteen men from each club. The chief objection urged against the trip is that so much traveling might leave the players worn out physically for the championship season. McGraw, however, thinks the sea air would remove this possibility.

Clash on Schedule.

Before the National league schedule is adopted tomorrow there will be a serious clash over the plan to allow the Brooklyn club to open Ebbets field with Philadelphia on April 9, one day ahead of the opening games in other cities of the circuit. The New York Giants are vigorously opposing the plan.

Six National league clubs are willing to grant Brooklyn's request. The American league, represented by President Ban Johnson, is on record as favorable. President Lynch, it was said tonight, had privately announced that if one eastern club refused to sanction Ebbets' plan he would exercise his power of veto.

According to the best information, Lynch will contend that the western clubs—Chicago, Cincinnati, Pittsburgh, and St. Louis—have no voice in the matter because they will not be affected. Two months ago, when Ebbets first suggested his plan, he wanted the Giants to open his field, and readily got the consent of President Hempstead, it is said. As there is a bitter feud on between Ebbets and McGraw, the Brooklyn magnate is inclined to blame the latter for the present friction. There is also feeling between Ebbets and Lynch.

Discuss Hank O'Day's Case.

Hank O'Day's peculiar situation was the subject of much discussion. The former umpire and last year's manager of the Reds was expected to be here, but failed to show which served to make still further confusion in his case.

The situation is that both the National and American leagues are after the Veteran official for this year. President Lynch of the older league, for which Hank served previous to his Cincinnati job, is ready to sign him again, but it is believed Hank prefers to go with Ban Johnson.

President Lynch announced his umpire staff, consisting of nine men, and followed by saying that if O'Day consented to work he will be placed, making it a staff of ten. Lynch also said he had been assured by President Johnson of the American league that the latter would not negotiate with O'Day if the National league required his services.

Evidently the O'Day matter was the principal topic of discussion at the meeting of the board of directors, held previous to the league assembly. At least, the board announced at the close of its meeting that hereafter when any National league club takes an umpire from President Lynch's staff, the club will be required to reimburse the league with whatever amount the directors deem sufficient for the loss of the umpire's services.

Lynch Names Umpires.

President Lynch announced his selection of umpires for the coming season as follows:

R. W. Emslie, W. J. Klem, Charles Rigler, Clarence Owens, William Brennan, Al Orth, M. W. Eason, W. J. Guthrie, and W. J. Byron.

Guthrie and Byron were with the International league last year.

The National league magnates didn't get into session until afternoon, because of the meeting of the board in the morning and consequently the main subject to come up at this gathering, the adoption of the schedule, was not reached at all. After a session of one hour, the meeting was adjourned until tomorrow, when the schedule will be adopted and other business of minor interest finished.

There was some talk of trades among the managers congregated in the lobby of the hotel, but nothing materialized. Most of the talk was vague in character and lacking in authority.

Manager Stallings of the Boston Nationals is trying to strengthen his club and is angling for Infielder Milton Stock of New York. Manager McGraw is said to be willing to pass along Stock and Infielder Groh to Boston if he can secure Pitcher Tyler in return. McGraw wants a left hander in reserve in case "Rube" Marquard fails to play this year. Manager Evers is looking for pitchers and an outfielder for the Cubs, though he says he is well satisfied with his team as it stands.

Naps to Keep Olsen.

The Cleveland club proposes to hold on to Infielder Olsen, but is willing to trade Peck to New York for a pitcher, said to be McConnell. Manager Frank Chance says he probably will make no deals to strengthen the New York Americans until after he has seen them in action in spring training.

Chance had a long conference with President McAleer of the Red Sox, but denied the rumor that he was after Catcher Carrigan. Chance turned down Connie Mack's proposition to trade Catcher Schang for Pitcher Paddy Green. Mack, who is a man of mystery, finally admitted he had offered Schang for Green, and when Chance declined to do business the tall manager of the Athletics said, with a grin:

"As long as you won't let Green go, I'll compliment you on your good judgment. I know all about Green, and I am free to say that he is one of the best young pitchers in the country."

A representative committee of the American league, consisting of President Johnson, Charles Comiskey, and John E. Bruce, called upon Mrs. John T. Brush at her residence and presented her with an address of condolence on the death of the late president of the New York Giants.

Honor for I. E. Sanborn.

At the annual meeting of the Baseball Writers' association, Joseph Jackson of Washington was reelected president, Jack Ryder of Cincinnati vice president, and William Weart of Philadelphia secretary. I. E. Sanborn of "The Chicago Tribune," Harry Edwards of Cleveland, Sid Mercer of New York, and Paul Shannon of Boston were named as directors.

PLAN NEW BASEBALL LEAGUE.

Eight Cities in Northern Illinois and Indiana to Organize "Two Eyes" Organization Here.

South Bend, Ind., Feb. 11.—[Special.]—South Bend, Gary, Hammond, and Michigan City, Ind., Aurora Rockford, Joliet, and Elgin, Ill., will compose the Indiana-Illinois "Two Eyes" league, which will be formally organized in Chicago on Sunday, when representatives of the various cities will meet. South Bend will be represented by George Hahn. Other business men who will attend the meeting are: Mayor Thomas Sanders, City Clerk William Flanagan of Aurora; Frank McCarty, Elgin; W. A. Kohogan and John S. Schmitz, Joliet; and Edwin C. Faber, Wheaton. The latter will offer big financial inducements to the league. The circuit will be unusually compact, all cities being within a radius of 175 miles.

IT'S THE SAME OLD GAME.

CRANE NINE WINS IN HURRY

Champions Get Eight in Second and Beat McKinley, 9-3.

MEDILL DOWNS HYDE PARK.

Marshall Boys Clout in One Round and Trim Schurz, 10-8.

BY PREP.

By scoring eight runs in the second inning Crane Tech, champion of the Cook County High School Indoor Baseball league, secured more than enough runs to defeat McKinley High, 9 to 3, in the former's gymnasium yesterday. In this round six hits, with three bases on balls and an error, were the ingredients in the making of the runs. Halas pitched steady ball in all but the last inning. Sixteen McKinley batsmen went out via the strikeout route. Secre:

Crane.	R	H	P	A	E	McKinley.	R	H	P	A	E
Alexander, ls.	1	0	1	1	0	Mikolas, ls.	0	0	0	1	0
Halas, p.	2	1	2	0	1	Hackner, rs.	1	1	1	4	0
Moore, c.	1	2	16	0	0	Jacobs, c.	0	2	5	1	0
Jahnke, 2b.	2	1	0	2	0	Seifert, 1b.	0	2	8	2	0
Russell, 1b.	1	1	4	0	0	Teborek, rf.	0	0	0	0	0
Howie, 3b.	0	1	1	2	0	Eichner, 3b.	0	0	1	1	0
Krase, rs.	1	2	0	0	0	Deutsch, lf.	0	0	0	0	0
Nadherny, 2b.	0	0	0	0	0	Wilensky, p.	0	0	2	1	0
Willmskyd, rf.	0	0	0	0	0	Stern, 2b.	0	0	1	1	0
Schultze, rf.	0	0	0	0	0						
Weber, lf.	0	1	0	0	0						
Totals.	9	9	21	5	0	Totals.	3	5	18	10	1

Crane	0	8	0	1	0	0	0	0	0	—9
McKinley	0	0	0	1	0	0	2	0	0	—3

Two base hits—Krase, G. Halas, Hackner. Bases on balls—Off Halas, 4; off Wilensky, 6. Struck out—By Halas, 16; by Wilensky, 6.

Medill, 5; Hyde Park, 3.

Medill High school downed Hyde Park, 5 to 3, in the latter's gymnasium. Gross of the victors pitched good ball, striking out seventeen and allowing three hits. Block and Saperstein played the feature offensive game, each getting three hits. Score:

Medill.	R	H	P	A	E	Hyde Park.	R	H	P	A	E
Blumberger, c.	0	0	0	0	1	Giles, 3b.	0	0	1	0	0
Saperstein, lf.	2	3	0	0	0	J. Cooper, 2b.	1	1	1	0	0
Block, 2b.	0	2	2	0	0	Brenn, rs.	0	0	0	0	0
Frankburg, c.	1	1	7	0	1	Clark, c.	0	0	13	0	0
Weisman, 1b.	1	1	2	0	0	Fisher, p.	1	2	0	2	0
Jelinek, ls.	0	0	1	0	0	Vincent, rf.	0	0	0	0	0
Gluckley, 3b.	1	0	0	0	0	Parker, ls.	0	0	1	1	1
Lauzar, rf.	1	1	0	0	0	Cooper, 1b.	0	0	3	0	0
Grossman, p.	0	0	0	1	0	Geduldy, lf.	1	0	1	0	0
Kabiller, ss.	0	1	0	1	0						
Totals.	5	12	21	2	2	Totals.	3	3	21	4	2

Medill	0	0	0	0	1	0	0	0	0	—5
Hyde Park	0	0	0	2	1	0	0	0	3	—3

Two base hit—Block. Three base hit—Saperstein. Struck out—By Grossman, 13; by Fisher, 3. Based on balls—Off Grossman, 1; off Fisher, 8. Umpire—Cohen.

Marshall, 10; Schurz, 8.

Seven runs in the fourth inning gave Marshall the victory over Schurz High in the latter's gymnasium, 10 to 8. Schurz rallied strong after being behind 10 to 1, but fell short. Reinschreiber, Triner, and Rosen led in swatting, each getting three hits. Score:

Marshall.	R	H	P	A	E	Schurz.	R	H	P	A	E
Ireland, rf.	0	1	2	0	0	Tripe, ls.	1	1	0	2	0
Greenberg, rs.	1	2	0	1	0	Payne, rf.	1	0	0	0	0
Goes, 2b.	1	2	2	1	0	Parkow, p.	1	2	3	1	0
Cohen, ls.	0	2	2	3	0	Trieger, 1b.	0	0	4	0	1
Fein, c.	0	1	2	1	0	Kabaker, 2b.	2	1	1	0	0
Reinschr, 1b.	3	3	6	1	0	Hartman, 2b.	1	1	1	0	0
Triner, 2b.	2	3	0	0	0	Cortez, c.	2	2	10	0	0
Babaker, p.	1	0	0	0	0	Warner, rf.	0	0	0	0	0
Rosen, lf.	1	3	0	0	0	Prodstein, lf.	0	0	0	0	0
						St. John, p.	0	1	0	0	0
Totals.	10	17	21	6	0	Totals.	8	10	21	4	2

Marshall	0	8	0	1	0	0	0	1	0	—10
Schurz	0	1	0	1	3	1	2	0	8	

Two base hits—Reinschreiber, Goes, Greenspaum, Triners. Bases on balls—Off Kabaker, 2; off Parkow, 1. Struck out—By Kabaker, 10; by Parkow, 2; by St. John, 8.

Lane High school swamped Wendell Phillips in its own gymnasium, 16 to 2.

OVERALL BACK WITHOUT FINE.

National Commission Reinstates Big Cub Pitcher with No Penalty to Pay.

New York, Feb. 11.—The national baseball commission, in session here, reinstated Pitcher Orval Overall, formerly of the Chicago Cubs, and Player Torrey of the New York Giants. Overall had been out of the game since 1910. It was stated that he refused to sign a contract in 1911 on the plea of a bad arm. He was reinstated without penalty.

The commission allowed the claims of Player Riley against the Canton, O., club, and those of Player Johnson against the Dubuque, Ia., club.

BASEBALL BREVITIES.

Decatur, Ill., Feb. 11.—Emil Carroll, a first baseman of Atwood, Ill., has signed with the Cincinnati Reds.

Pittsburgh, Pa., Feb. 11.—[Special.]—It was officially announced today that "Bobby" Byrne, Max Carey, and Claude Hendrix were all dissatisfied with the terms named in the 1913 contracts sent them and had returned the documents unsigned.

Washington, D. C., Feb. 11.—John Henry, catcher of the Washington Americans, is under treatment for water on the knee, a complication following an operation for a floating cartilage. His physician declares that Henry will be able to play when the season opens.

AT THE BILLIARD ROOMS.

Brunning [115] defeated Hughes [130] at straight rail at Foley's, 115 to 92. Russell [185] and Nelson [170] tonight.

Snyder [46] defeated Kruslivich [50], 45 to 18, in fifty-four innings at Massey's. Gould [45] vs. Leonard [40] tonight.

Mulcahy defeated Dausslin, 125 to 106, in the amateur pocket billiard tourney at Peterson's. Quinceny vs. Walsh tonight.

Acree [160] defeated Gustdavson [200], 160 to 190 in the 18-2 tournament at Leffingwell's. Gustdavson [200] plays Green [160] tonight.

Nolan [200] defeated Young [173], in the 18-2 tournament at the Jefferson, 200 to 171. A rapid fire three cushion tournament is scheduled for tonight.

C. Smith [48] defeated Kineman, 43 to 30, and Pierce [50] defeated Miller [54], 50 to 38, in the Bensinger's Randolph street room tourney. Kral vs. Williams tonight.

Holly [45] defeated Hanks [50] 45 to 48, and Berry defeated Phillips, 50 to 45, in the three cushion tourney at Stillson's. Woods [50] vs. Lake [48], and Dee [46] vs. Gibson [45] tonight.

In the three cushion tournament at Weeghman's, Starkey [35] won from C. L. Barrett [56], 35 to 32, and Hyatt [50] defeated McCrady [35], 50 to 30. Klatcher [44] plays Struck [40] and Goodman [44] meets J. F. Barrett tonight.

ANOTHER VICTORY FOR SHEA IN THREE CUSHION LEAGUE.

Chicago Cueist Defeats Wireback of Pittsburgh in Second Game of Series by Score of 50 to 37.

	W.	L.	Pct.		W.	L.	Pct.
Chicago	17	9	.654	Pittsburgh	11	9	.550
Brooklyn	11	7	.611	New York	13	13	.500
St. Louis	14	9	.609	Philadelphia	9	14	.391
Kansas City	14	10	.583	Boston	4	22	.154

Pittsburgh, Pa., Feb. 11.—James Shea, Chicago's representative in the present series with Pittsburgh in the National Amateur Three cushion Billiard league, won the second game of the series tonight from J. F. Wireback, 50 to 37.

The game was fast and Shea played in excellent form. Shea used 62 innings and Wireback 61. Each had high run of 5.

Wireback played in poor luck at the start and missed many shots by a narrow margin. Shea started his string with a run of four in the first inning, followed up with a run of five in the ninth inning, and a run of three in the fifteenth inning. He averaged one point to an inning up to the twenty-eighth. Each man had two deliberate safeties. The series will close tomorrow night, with Shea playing McCourt.

New York Cue Man Victor.

New York, Feb. 11.—New York defeated Boston in the second game of the National Three Cushion Billiard league tonight, 50 to 41. H. Goldman of New York made a high run of 5 and his opponent, Charles Warren, made a 3.

CATHOLICS PLAN FINAL GAMES.

Draft Schedule to Decide Heavy and Light Weight Basket Titles for "Prep" Quintets.

At a meeting of the Catholic High School league, held at the Great Northern hotel last night, a schedule was arranged for the semi-final and final games for the basketball championship in two divisions. The four teams which have qualified in the heavyweight division will meet Monday night. Loyola plays St. Ignatius on the former's floor and St. Stanislaus plays De La Salle on the St. Ignatius floor. The winners of these two matches will meet in the final game on Wednesday.

Loyola is still undefeated and indications point to the championship going to this school. It has been decided that a challenge will be issued to play the Hyde Park team, champions of the Cook County High School league, for the championship of the city.

The four teams which will meet in the semi-finals of the lightweight division are St. Philips De Paul, St. Ignatius, and St. Cyril. These games will be played on Friday, the schedule sending St. Philips against St. Cyril at St. Philips, and De Paul against St. Ignatius at De Paul. The winners will play off for the championship on Monday.

'PREPS' TO SWIN IN C. A. A. TANK.

Evanston Academy Tank Men to Meet Association Junior Team in Contests Tonight.

The junior team of the Chicago Athletic association will oppose the Evanston academy tank squad in one of the feature contests of the swimming exhibition carded at the Cherry circle natatorium tonight. Members of the C. A. A. "Tankers" club will take part in a plunge for distance contest, and three varieties of water polo will be shown. The C. A. A. juniors will tackle Lewis institute in water basketball, two freshmen teams from Northwestern will oppose each other in a basketball game to be played under university rules, and the regular teams of the C. A. A. and I. A. C. will meet in a third water battle.

Six Day Race at St. Louis.

St. Louis, Mo., Feb. 11.—After the first eight hours' riding of the nine teams entered in the six day bicycle race, eight teams were tied at 176 miles, one lap. Several spills, but no serious accidents occurred the first day.

PICKS CAMPI TO WIN TODAY

Gilmore Favors Frisco Wasp to Outpoint Williams.

BETTING IS AT EVEN MONEY.

Bantamweights Will Contest in Tom McCarey's Vernon Arena.

BY HARRY GILMORE JR.

Los Angeles, Cal., Feb. 11.—[Special.]—With Eddie Campi, the popular little Frisco wasp, and Johnny ("Kid") Williams of Baltimore as Tom McCarey's Lincoln day attraction at Vernon tomorrow, California fight goers probably will witness one of the best bantamweight events that has been seen on the coast. The betting is at even money.

Williams comes with a startling good record. His greatest achievement, of course, was his ten round bout with Champion Johnny Coulon, in which he was accorded first honors by a majority of the press. Williams shows considerable class, and is one of the most sturdy and well developed little fellows I have seen.

Williams Fast and Clever.

Williams is surprisingly fast and quite clever, but I question if his punch is as terrific as is generally credited. Were he tied up with the champion I would favor his chances a great deal more than I do against Campi. Campi, the elongated, shifty little cuss, is one of the most clever, elusive, and slippery boxers I have ever seen. He doesn't possess the sturdy build of his opponent, but he is beautifully proportioned.

Campi's cleverness is in the knack of parrying blows and warding them off at a distance, instead of resorting to the more common close in blocking system. He dances around at all angles and hits with startling regularity and accuracy. He reminds one of Packey McFarland in style, and looks more like him than his brother, True enough, Campi lacks the one punch wallop, and seems a little defective in his delivery of blows, but in perfecting these points he no doubt would impede his speed.

I expect to see Campi romp home with a victory, but I don't think he can knock Williams out. If there is a knockout it is more apt to be the other way.

Campi in Perfect Trim.

I visited Campi at Doyle's today and found him in perfect trim. He permitted me to weigh him after a little light workout, and he just tipped the beam at 116 pounds, the weight required of both boys at ringside. He had made no attempt at the drying out process, so it is readily realized how easy the weight is for him. He looked good and was anxious to show his strength by backing me up against the handball court.

Williams gives evidence of the weight conditions taxing him. I came across him on the way in from the beach this morning. He was attired in heavy clothes and engaging in a hard run.

NELSON WINS BY A KNOCKOUT.

Dane Stops Harry Dillon in the Tenth Round of Bout Before Tamaqua, Pa., Club.

Tamaqua, Pa., Feb. 11.—Battling Nelson displayed much of his oldtime aggressiveness when he knocked out Harry Dillon of New York in the last round of a scheduled ten round bout here tonight. Nelson was master of the situation from start to finish, knocking down his opponent four times for the count of nine. Dillon was down for the fifth time when club physicians stopped the bout.

FATHER TO JUDGE SON'S BOUT.

Referee Joh to Watch Offspring Battle in First Fight in New York on Saturday.

New York, Feb. 11.—A boxing bout in which a father will act as referee and in which his son will be a principal, arranged for the Saturday night program at one of the professional clubs here, is believed by local sporting authorities to be the first time in prize ring history that such a bout has been staged. Billy Joh will act as arbiter when his oldest son, Bill Jr., makes his first appearance. Young Joh has adopted the name of "Fighting Joe Hooker."

Caponi and Perkins Matched.

Tony Caponi and Bill Perkins have been matched to fight ten rounds at Hancock, Mich., on Feb. 22. Caponi is training at O'Connell's gymnasium.

PUGILISTIC POINTERS.

Kansas City, Mo., Feb. 11.—Billy Walters of Chicago and Clarence "Whitcat" Perrine of Kansas City were matched today to box fifteen rounds in St. Joseph, Mo., on Feb. 21.

PARIS, Feb. 11.—The Frenchman Adrian Depeuy, fighting under the name of Hogan, beat Willie Lewis, New York middleweight, on points in a twenty round fight here tonight.

Sixty-three After Net Title.

New York, Feb. 11.—Sixty-three players have entered for the national indoor tennis singles championship, which will be decided in the Seventh Regiment armory, beginning tomorrow.

NEW BOXING BILL GOES TO SENATE

Measure to Permit Bouts in Illinois Introduced at Springfield.

P. J. CARROLL IS SPONSOR.

Anton Cermak Says Steps Have Been Taken to Give Specimen Show Here.

[BY A STAFF CORRESPONDENT.]

Springfield, Ill., Feb. 11.—[Special.]—The bill which, if enacted into law, will permit the resumption of boxing in Illinois under a state commission modeled after the New York system was introduced in the senate this morning by Senator Patrick J. Carroll of Chicago.

"I have assurance from a majority of the senators that the bill will be passed," Senator Carroll said, "and it will be rushed to speedy action."

Anton J. Cermak, chief bailiff of the Municipal courts, who was here today, is taking an active interest in the bill, and announced that steps had been taken to hold a specimen bout or series of glove contests at the Coliseum in Chicago to which Gov. Dunne, Mayor Harrison, and all of the members of the legislature would be invited.

"We will show the doubters that a fair bill, properly protected, will not be inimical to the interests of the state or to its people," Mr. Cermak said.

The Carroll bill provides for a state commission of three members at salaries of $5,000 each, to have charge of all contests, which must be given by a duly licensed club. Bond must be provided against injury to participants and the state commission will have full control of the officials and the details of the matches.

PETERS ROLLS BIG SCORE IN LEAGUE BOWLING MATCH.

Morda Player Gets 269 Count in Second Game—Averages 232 1-3 for Series—I. B. A. Meeting Sunday.

Walter Peters missed a perfect score last night when he got 269 in his middle game in the Lorenz Bowling league. The refusal of a pin to fall after trembling shut him off from the 300 mark. Peters rolled a great series, opening with 237 and closing with 192 for an average of 232 1-3, one of the best individual series ever recorded in the north side league. The Mordas, on which he rolled, won three easy games from the Wavelands.

A. Cramsie shot a 222 2-3 series in the Hector league, where scores have been coming fast this winter. His games were all over 200. In spite of his good work, the team on which he was rolling, the Cyrillas, lost two games to the Schoenwalds.

Zealloras slipped again in the Colonna league, where the Capper & Cappers won two games from the headliners. The Cappers averaged 947 1-3, but blew up in the last game and struggled lamely to an 834 mark. Ahrbeck was the star of the series with a 258 game and an average of 214 2-3. Other features of the night were Ray Zuegner's 201 series in the Ideal and "Bill" Curtis' 201 2-3 in the North Chicago.

Refusal on the part of some of the members of the executive committee of the Illinois Bowling association to override the constitution has resulted in a special call for a meeting to be held on Sunday afternoon at Massey's. The hitch came in an effort of the committee to secure alleys for the next state tournament. The only bidder, Louis A. Bensinger, declined to plane all twenty of his alleys for the meet. The tournament was offered to Flenner, but he declined to bid under the conditions.

CHICAGO GOLF STARS BEATEN.

McElwee and Stumer Lose to Eastern Men in Contest at Palm Beach for Florida Title.

Palm Beach, Fla., Feb. 11.—Both Chicagoans in the South Florida golf championship, R. H. McElwee, Onwentsia, and L. M. Stumer, Ravisloe, were beaten today. C. Beach of New York furnished a surprise by defeating McElwee. Beach won at the seventeenth hole by sinking a good putt for a three on a par four hole. Stumer was beaten by a wide margin by H. L. Willoughby Jr. of Philadelphia.

In the second flight, L. J. Hopkins, Skokie, and A. A. Stagg, Chicago, won over E. C. Rushmore, New York, and J. C. Head, Oakland, respectively. H. E. Bolton, Onwentsia, Robert M. Fair, Midlothian, and J. L. Stack, Chicago, all won their matches in the third division on the home green, while A. H. Revell just came through with a 3-2 win over W. H. Smith of New York.

D. J. Lawler, Beverly, and M. J. Townley, Glen View, won their matches in the fourth flight, and L. M. Noyes, Chicago, was defeated by 2 up in this division. Summaries of first flight:

Championship division—First round: W. J. Travis, Garden City, defeated A. W. Tillinghast, Shawnee, 7-5; H. L. Willoughby Jr., Merion, defeated L. M. Stumer, Ravisloe, 6-4; W. R. Simons, Garden City, defeated L. E. Martin, Oakley, 2-1; W. H. Stafford, Englewood, defeated A. R. Johnson, Detroit, 1 up, 19 holes; C. Beach, Fox Hills, defeated R. H. McElwee, Onwentsia, 3-2; H. P. Farrington, Woodland, defeated W. H. Henderson, Knollwood, 1 up; Walter Fairbanks, Denver, defeated S. S. Spaulding, Buffalo, 4-3; J. R. Hyde, Southboro, defeated A. F. Houston, St Davids, 6-4.

Golfer McDermott Starts Tour.

New York, Feb. 11.—Jack McDermott, national open champion, will start south tomorrow for a two weeks' tour as a preliminary to his departure for England this spring to seek the British championship. McDermott will go first to Pinehurst, where he will meet Tom McNamara, the Boston player who won the Metropolitan open championship last summer.

ENDS HOT SPRINGS GAMBLING.

Arkansas Sheriff Issues Strict Orders and All Clubs Immediately Obey the Mandate.

Hot Springs, Ark., Feb. 11.—[Special.]—Sheriff Bob Williams tonight issued the following closing order to all gambling houses:

"I hereby notify all gambling houses to close and remove all gambling paraphernalia from their places of business within forty-eight hours from 8 o'clock this afternoon. Unless this order is complied with I will proceed to confiscate and burn the same as the law requires. I will also arrest all parties found in gambling houses and insist that the highest penalty known to the law be imposed upon those found therein. This includes visitors and all."

JUAREZ RACE RESULTS.

First race, ¾ mile—Mazurka, 108 [Burlingame], 7 to 2, won; Faneuil Hall, 3 to 1, second; Mandarero, 7 to 10, third. Time, 1:24 3-5.

Second race, ⅝ mile—Uncle Jimmy Gray, 110 [Kederis], 3 to 5, won; The Fad, 5 to 1, second; Kid Nelson, 7 to 1, third. Time, 1:08 3-5.

Third race, ¾ mile—Evran, 110 [Guy], 3 to 1, won; Bonnie Bard, 7 to 2, second; Lescar, 13 to 1, third. Time, 1:24 1-5.

Fourth race, 1 1-16 miles—Sleepland, 111 [Carter], 5 to 2, won; El Toro, 16 to 1, second; Ben Greenleaf, 16 to 1, third. Time, 2:01 3-5.

Fifth race, ¾ mile—L. Eckert, 107 [Guy], 7 to 2 won; Servicence, 4 to 5 second; Golden Agnes, 25 to 1 third. Time, 1:23 1-5.

Sixth race, ¾ mile—Tim Judge, 103 [R. Hoffman], 7 to 2, won; Russell McGill, 3 to 1, second; Dave Montgomery, 2 to 1, third. Time, 1:24.

CHARLESTON RACE RESULTS.

First race, 11-16 mile—Rightessy, 106 [Deronde], 11 to 5, won; Teresa Gill, 9 to 1, second; Bat Masterson, 10 to 1, third. Time, 1:07 4-5.

Second race, ⅝ mile—Chilton King, 112 [Koerner], 1 to 2, won; Mattie L., 9 to 2, second; Rock Bar, 30 to 1, third. Time, 1:03 1-5.

Third race, 13-16 mile—Caugh Hill, 128 [Buttwell], 7 to 5, won; Samuel R. Meyer, 8 to 1, second; Republican, 2 to 1, third. Time, 1:20.

Fourth race, ¾ mile—Flora Fina, 109 [Buxton], 15 to 1, won; Purton Field, 6 to 5, second; Hoffman, 4 to 1, third. Time, 1:28 4-5.

Fifth race, 11-16 mile—Tarts, 94 [Wolfe], 11 to 20, won; Queen Bee, 4 to 1, second; Noble Grand, 4 to 1, third. Time, 1:07 1-5.

Sixth race, 1 1-16 miles—Supervisor, 107 [Wolfe], 7 to 2, won; Spindle, 8 to 5, second; New River, 9 to 2, third. Time, 1:49 1-5.

IN THE WAKE OF THE NEWS.

BY HUGH S. FULLERTON.

Now that they may have a boxing bill, let the little cheaters who have worked and argued so long stand aside while the big cheaters reap the harvest. Eight to five they crab their own game by trying to cheat it.

Freddie: You're all wrong. We really like the Cub owner, only we jab him occasionally in hopes he'll write the column for us.

They say it was useless; yet no red blooded man but felt the greater pride for the race to read: "We took risks. We have no cause for complaint."

Apropos of the disappearance of the girl who fled because she had too many suitors: the Waters must have been fine.

TELEGRAM, RCD. 8:45 A. M. YESTERDAY.

Polo, Ill., Feb. 11.—Chooey: Reserve box for eight May 15, Comiskey park. Check follows.

CHARLIE.

(Charlie: Am forwarding message to Chance. Ed.)

Out in Pasadena they evidently think the White Sox train with cigarets and pipes in their faces. Now, if it were at Tampa, they'd make a tobacco fudge to stop the mosquitos.

Tinker evidently plans to do the thinking for the Reds himself, at least, he has taken on Beals Becker.

Boxing is all right, only a lid lifted with a jimmy doesn't stay up very well.

HELP WANTED.

We are in danger of losing the annual argument with the missus as to whether we shall have an automobile and need assistance. Why shouldn't one buy an automobile? Arguments on the con side gladly received and exchanged.

Anyhow, a Tom Jonesless Ad Wolgast will be much more palatable.

Among the things that distinctly do not interest us is to read a column about how two fat foreign grafters figure they can beat each other rolling on a floor. Take 'em off and let the girls in tights have the stage.

The National Commish has reinstated Orvie Overall "without penalty." Never mind, the penalty will be provided by others.

Ping Bodie announces he is planning a surprise for the Sox fans this season. He doesn't say what it is, but we suspect he intends to make a hit in a pinch some day.

After the winter he has passed, we do not know whether Rube Marquard will strengthen or weaken the Giants' pennant chances by quitting.

Debutante—We'd like to spring that gem of yours on the Cub training camp, but, not hailing from Bunting, we cannot quite make charm rhyme with palm.

After reading of Mr. Patten's fine, we suggest that, in justice, if Bandit Webb is caught, he should be called "naughty boy."

The boxing "fraternity" [fraternal love in boxing consisting of two eyes for an ear] is pleased with the boxing bill; and will be until a couple of hefty politicians start a club and cop all the good dates.

Roy Brosnahan [see Brosnan] evidently thinks Jimmy Archer will break a leg about April 12. At least he says he expects to catch a hundred games.

PLAN CRUISE OF TWO WEEKS TO REPLACE ANNUAL CONTEST.

Boat Owners Arrange for Series of Short Races on Way to Harbor Springs—Long One on Return Trip.

BY JOHN G. DE LONG.

A two weeks' cruise, combining both competitive and social features, will take the place of the usual single cruising race on the calendar of the Chicago Yacht club next summer. The decision to break away from the old order of things was reached at last night's meeting of the Boat Owners' association in the new winter clubrooms, 814 Federal street.

The suggestion for a change was made by Dr. William L. Baum, owner of the schooner Amorita, and his idea was unanimously adopted. According to the plans, boats of all classes and representing the various yacht clubs of the Lake Michigan Yachting association, will leave Chicago on the afternoon of Saturday, July 19.

The first leg of the race will be to Milwaukee, eighty-five miles, where the boats will remain for one day, after which they again will start out, with Portage Lake, Mich., as the objective point. The second leg of the cruise measures 120 miles. Two days will be spent at the Michigan resort, and then the yachts will proceed to Harbor Springs, 110 miles.

Prizes are to be provided for all classes and for each leg of the race, but the principal trophy, the Harbor Springs cup, will be awarded to the craft having the greatest number of points to its credit. Races will be held between the power boats as well as the wind jammers, the idea being to bring out a big squadron for the cruise.

It has not yet been decided what plan will be followed after reaching Harbor Springs, but one thing assured is the revival of the Mackinac cup competition. One suggestion is to make another leg of the sociability cruise by racing to Mackinac island.

After reaching Mackinac and allowing time for the boats to be put in shape for the return journey, the fleet will start for Chicago on one long race of 331 miles, and the winner will take the Mackinac cup. The boats will leave Mackinac in the morning in order that the passage of the straits may be made in daylight.

Fifty yachts are expected to enter the cruise. Commodore Heyworth reported the prospects good for securing a large entry list for the Manhasset cup races to be held in Chicago next summer. Good progress also was reported on plans for harbor improvements.

Chain Tread Won't Slip

Equip for safety. The Chain Tread is safe and economical. It's the popular priced non-skid tire. Made in clincher, quick detachable and genuine Dunlop styles.

United States Tires are good tires

M'CORMICK WINS PLACE IN FINALS

Defeats George Thorne in Racquet Tournament at Tuxedo Park.

MATCH TO GREENSHIELDS

Canadian Beats Mortimer and Will Play Chicagoan Today for Title.

Tuxedo Park, N. Y., Feb. 11.—Harold McCormick of Chicago and Ernest Greenshields Jr. of Montreal will meet tomorrow in the finals for the gold racquet championship. McCormick won today's semi-final match from his clubmate, George A. Thorne, three games to two, and Greenshields defeated Stanley G. Mortimer of

an Strength.

E NEWS.

TON.
a boxing
who have
ong stand
a reap the
they crab
e cheat it.

really like the
nally in hopes

blooded man
race to read:
use for com-

girl who fled
Waters must

M. YES-

ey: Re-
5. Comis-

ARLIE.
message

k the White
heir faces.
e a tobacco

thinking for
ten on Beals

ith a jimmy

the an-
us as to
tomobile
houldn't
guments
ved and

ast will be

not inter-
fat foreign
r rolling on
s in tights

ated Orvie
mind, the

a surprise
t say what
e hit in a

not know
or weaken

m of years
lling from.
ryme with

e suggest
aught, he

in boxing
assed with
e of hefty
ood dates.

tly thinks
ril 12.
red games.

EKS
NTEST.

of Short
prings—

competi-
ace of the
ar of the
decision
ings as
Own-
poma, 314

e by Dr.
Amorita.
Accord-
epresent-
Michigan
go on the

lwaukee
main for
tart out.
e point.
20 miles.
sort, and
Springs,

s and for
obby, the
the craft
e credit.
boats as
to bring

t will be
but one
inac cup
another
fackinac

time for
journey,
ong race
e Mack-
o in the
e straits

e cruise.
cts good
nhassett
ummer.
ns for

BUSINESS, COMMERCIAL AND FINANCIAL SECTION

THE CHICAGO DAILY TRIBUNE: WEDNESDAY, FEBRUARY 12, 1913. 17

M'CORMICK WINS PLACE IN FINALS

Defeats George Thorne in Racquet Tournament at Tuxedo Park.

MATCH TO GREENSHIELDS.

Canadian Beats Mortimer and Will Play Chicagoan Today for Title

Tuxedo Park, N. Y., Feb. 11.—Harold F. McCormick of Chicago and Ernest Greenshields Jr. of Montreal will meet tomorrow in the finals for the gold racquet championship. McCormick won today's semi-final match from his clubmate, George A. Thorne, three games to two, and Greenshields defeated Stanley G. Mortimer of Tuxedo.

The McCormick-Thorne match went the limit of five sets. It was a beautiful exhibition of racquets all the way. McCormick won the deciding set with a score of 15 to 7. The Greenshields-Mortimer match was fast. Summaries:

McCormick defeated Thorne, 8-15, 15-6, 15-7, 6-15, 15-7, 61 aces to 50; Greenshields defeated Mortimer, 15-5, 15-5, 15-11, 45 aces to 21.

M'CORMICK VS. THORNE.

McCormick	0	1	0	2	2 8—1
Thorne	1	1	0	1	4 5—2
McCormick	2	0	4	2	0 6 6—15
Thorne	2	0	0	0	3 0 1—7
McCormick	0	1	2	0	5 0 2 3 1 1—15
Thorne	3	0	1	2	0 0 0 1 0 —7
McCormick	1	0	0	0	2 1 2 2 0—8
Thorne	0	7	2	2	0 0 2 0 —13
McCor'k	0	0	4	2	0 1 0 1 3 2 0 0 1 1—15
Thorne	0	0	2	0	0 0 0 0 2 0 0 1 1—7

Aces by service, McCormick 27; Thorne 23. Aces by placing, McCormick, 12; Thorne 14. Aces to opponent's misses, McCormick 22, Thorne 18.

An exhibition match will be played tomorrow between Robert Moore, professional of the Tuxedo club, and Harry Bonkes, professional of the University club, Chicago. Both are racquet champions of thirty years ago.

CLARK SAUER AT ILLINOIS.

Former Maroon Athlete Barred from Sport for Breaking Summer Baseball Rule Now Agricultural Student.

Urbana, Ill., Feb. 11.—[Special.]—Clark Sauer, all around athlete at the University of Chicago, whose athletic career was curtailed because he played summer ball, has decided to go back to the soil. He registered in the University of Illinois college of agriculture today. His father has 400 acres at Dana, Ill., and Sauer will study scientific agriculture.

Basketball Results.

Ames, 24; Missouri, 23.
Wabash, 46; Butler, 15.

SPORTING NEWS NOTES

The Hamilton five of Park No. 2 defeated the Social Centers, 13 to 7.

The Sinai Stars defeated the Sinai Orioles yesterday at basketball, 26 to 4, on the Sinai floor.

The Sewards Park Meteors, with a record of seventeen straight victories, will meet St. Viator's college at Kankakee tonight.

The Shortall A. C. basketball five wants games with 120 pound teams at Grace church gymnasium. Please address Harry Nathanson, Calumet 3231.

NO APPETITE??

Then come and take a glass of

"DUBONNET"

The Great French Tonic and Appetizer Superior to the Best

COCKTAIL

and Sold at the Same Price in Every Hotel, Restaurant and Club in Chicago; also by all Wine Dealers and Grocers

Remember the Bottle of the ORIGINAL and ONLY GENUINE

"DUBONNET"

John Ruskin
A Great FOR ALL MEN
5¢
Two Sizes
AFTER DINNER - RECESS

UNIVERSITY CLUB SITE CONVEYED

International Harvester Company Deed Includes Option to Purchase.

PURPOSE NOT DISCLOSED.

Said to Be in Connection with Adjustment of Concern's Affairs.

There was filed for record yesterday a conveyance by the International Harvester company to John A. Chapman, William J. Loubarbach and George A. Ranney of the leasehold estate in the property at the northwest corner of Michigan avenue and Monroe street, comprising the ground on which the University club stands. The conveyance runs to the grantees as joint tenants and comprises two pieces, the 38x172 feet at the corner, the use of which is owned by Minnie Stafford and others, and the 30x172 feet adjoining on the north, the fee of which belongs to the estate of George A. Armour. The leases contain option to purchase the Armour fee for $130,000 before Sept. 30, 1928.

There is also an option of purchase of the Stafford property, both of which will be exercised.

The harvester company leased both properties in 1888, the Armour for 30 years at an annual rent of $5,000, and the Stafford for nineteen years at the same ground rent.

On 1st April, 1907, the harvester company leased of subleased the properties to the University Auxiliary association for 198 years at an annual rent of $30,000 for the first five years $35,000 for the second five, $40,000 for the next ten, and $45,000 for the rest of the term.

Big Store Lease Closed.

There was an unwillingness at the offices of the Harvester company to state the purpose of the present transfer to Mr. Chapman and associates, but it is thought to be in connection with some adjustment of the affairs of the company.

E. F. Keebler & Co. has just closed a big store lease in the downtown district. It comprises the corner store and part of the basement in the new twelve story Webster building to be erected at the northeast corner of Van Buren and La Salle streets, which has been leased by Ben I. Greenebaum of the Webster Safe Deposit company to Natalby Bros. for ten years from the completion of the building at a term rent of $200,000. The store will front forty feet on each street, giving 1,600 square feet, and the rent is on the basis of $12,50 a square foot. The lessees will occupy an L store with a buffet and will lease the corner space, 20x20, through Keebler & Co. They now have stores in the Trude building, at Wabash avenue and Randolph street, and at 23, 25, and 27 West Randolph street.

S. E. Winefield & Co. have sold for Joseph S. Smith to Louis Ehrlich the property at 1519-21 South Ridgeway avenue, 50x125 feet, improved with two buildings containing twelve flats. The consideration is $23,000, subject to an incumbrance of $12,000.

Dearborn Parkway House Sold.

Pahl Steinbrecher & Co. have sold for Mrs. Sarah A. Shields to C. Dana Corbin the twelve room residence with 20x132 feet of ground at the northeast corner of Dearborn parkway and Burton place. The consideration is nominally but is said to be $60,000.

The property in Ellis avenue, 108 feet southof Fortyninth street, 70x160 feet, east front, with residence improvements, has been sold by Julia A. Gorin to Victor Theriot for $18,000.

The Western Farm Products company has given a trust deed to the Dairy Farm Products company to secure a loan of $567,000, two years, at 6 per cent. This loan was made in connection with a previous one of $200,000 and one of $300,000, and is stated to be for the purpose of developing its business.

Frank J. Rost, secretary of the C. W. Marks Shoe company, has bought from Clayton E. Crafts the property at the southwest corner of Lawrence and North Forty-fourth avenues, 340 feet in the former, 260 feet in the latter, and 100 feet in Elston avenue, for $19,500. It is vacant and adjoins on the south property owned by Mayor Harrison and brother at the southeast corner of Elston and Lawrence avenues. The Rost purchase was for investment and may be improved.

The flat-property, with 46½x124 feet of ground, at the southwest corner of Lexington street and Homan avenue, has been sold by Harry Rabinovitz to Max M. Grossman and others, consideration nominal, subject to an incumbrance of $25,000.

Rondall & Wetten have leased for John C. Spry to the C. H. Stoelting company a new three story mill construction building to be erected at the northwest corner of Ada street and Hamlin avenue for a term rent from May 1 of $70,000. Lessee will occupy the entire building.

Paul Windmueller and Herman Elich have sold the twenty-two flat building, known as the Truman, at the northeast corner of Palmer square and Kedzie boulevard, to Albert Haenitze. The consideration is reported to be $90,000. A. B. Mozolski represented both parties in the transaction. George Ruther attended to legal affairs. Mr. Haenitze has conveyed in part payment forty-four lots on Milwaukee avenue, Forty-third avenue, Reece street, School street, Henderson, Hamlin, and Lawndale avenues, at a reported consideration of $60,000, clear of incumbrances. A. B. Mozolski represented both parties.

REFUSES REQUEST OF HOUSE.

Attorney General Declines to Tell Why He Withheld Warrants for Archbold.

Washington, D. C., Feb. 11.—Attorney General Wickersham today declined to send to the house, in accordance with Representative Garner's resolution, his reason for withholding bench warrants issued on Texas indictments against John D. Archbold and other Standard Oil officials, charging violation of the Sherman anti-trust law. The attorney general replied, with the approval of President Taft, that it was incompatible with the public interest to disclose the situation at this time.

Illinois Supreme Court.

Springfield, Ill., Feb. 11.—[Special.]—Proceedings in the Illinois Supreme court today were as follows:

Miller vs. Mandel, admr.; petition certiorari allowed.

People ex rel. Chicago Bar Association vs. Roy O. Gilbert; motion by relator to file information allowed and rule entered returnable first day next term.

People ex rel. Chicago Bar Association vs. Lawrence Otis Harrison; motion by relator to file information allowed and rule entered returnable first day next term.

People ex rel. Stead vs. Olson; motion by respondent to file brief instanter allowed; motion to file respondent's exhibit 12.

People vs. Warfield et al.; motion by plaintiff in error and stipulation to continue allowed.

People ex rel. Chicago Bar Association vs. Story; motion by relator to amend information.

People ex rel. Stanley vs. McKee; motion by relator for writ of habeas corpus.

Case vs. Duncan; motion by plaintiff in error to file replication to plea of release of errors.

Terminal Railroad Association of St. Louis vs. Boatbauer; motion by defendant in error to file brief instanter allowed.

People ex rel. Bruce vs. Dunne, governor, et al; motion by relator for judgment in his favor not entertained, as not in proper form.

People ex rel. Felts vs. Dunne et al.; motion by relator for judgment not entertained.

Hitchcock vs. Greene et al; motion by Charles C. Dunn, guardian ad litem to file instanter brief of Jay Greene and Thomas C. Clark, minor appellees; motion by Burton A. Hitchcock, appellee, to file brief instanter; both motions allowed.

Kellan vs. Kellan; motion by appellant to strike additional abstract of appellee.

People ex rel. Brownrigg vs. Brentano; motion by respondent for ten days to file answer; motion by respondent that petitioner make certain persons and corporations parties defendant and to stay proceedings.

Central Terminal Railway company vs. Cohen et al.; motion by appellee to dismiss with damages.

Barnett vs. Busey et al.; motion by appellee to affirm or dismiss with damages.

Union Trust and Savings Bank of East St. Louis vs. Kalloch; motion by appellees to cite additional parties allowed.

People ex rel. Martin vs. Cairo, Vincennes and Chicago Railway company; motion by appellee to

REAL ESTATE TRANSFERS.

ROGERS PARK.

Devon-av., n e cor Southport, e f, 54x160, Feb. 10 [Azaziah C. Galt to Mathias L. Thiel] ..... $ 6 170
Greenleaf-av., 50 ft s of Pingree-st., n f, 50x171, March 9, 1911 [Fredk. H. Morehouse to Eleanor H. Holtzman] 1,200
Sheridan-rd, 50 ft s fo Howard-av., w f, 50x100; Jan. 22 [Chas. W. Peremon to Axel L. Ericson] 10

LAKE VIEW.

Ashland-av., 145 ft n of Belmont, w f, 25x110, Feb. 10 [Louis Heinemann to Chas. H. Aylehouse] 1
Ashland-av., 91 ft n of Addison-st., w f, 25x125, Feb. 6 [Henry Henke to G. C. Druckliebe] 1
Same—Feb. 6 [C. C. Druckliebe quitclaims to Katie Henke] 1
Barry-av., 109 ft e of Lincoln-st., s f 25x125, incumb. $2,000, Feb. 8 [Chas. Kohn to Henry Perskas] 3,600
Edgewater-pl., 25 ft w of Perry-st., n f, 25x110, incumb. $1,900, Jan. 15 [Lewis Johnson Jr. to Annie W. Joyce] 2,000
Edgewater-av., 375 ft w of Southport-av., s f, 25x124.76, incumb. $3,000, Feb. 5 [Wm. F. Hanlon to Edward A. Berens] 6,900
Hood-av., 120 ft w of Perry-st., n f, 30x120, incumb. $2,900, Feb. 1 [Annie M. Weber to Azzella B. Smith] 4,250
Lincoln-av., 194 ft n w of Paulina-st., w f, 25 ft to Paulina-st., incumb. $2,500, Feb. 4 [Adeline J. Willwerth and hus. H. J., et al to Henry A. Sultan] 1
Olive-av., 452 ft e of Clark-st., s f 30x 132, incumb. $3,000, Feb. 7 [Gotfeid Ryberg to Mari a Melin] 10
Perry-st., 92 ft n of Montrose-av., e f, 50x160, incumb. $1,500, Feb. 10 [Nellie Sullivan to Otto Stern] 3,100
Pine-av., 2141 Pouruppe-pl., n f, 37.41x121.56, Feb. 8 [Gordon B. Chase to Geo. A. Bateriman] 3,000
Wayne-av., 150 ft s of Hollywood, e f, 50x150, Feb. 7 [Hermann Rehtmeyer to Walter B. Whitmore] 10

JEFFERSON.

Armitage-av., 300 ft w of N. 40th-ct., n f, 27 ft, 11¾ in. x125, incumb. $4,000, Feb. 10 [Emma Miller to Max Schultz] 10
Belden-av., 50 ft w of Spaulding, w f, 46x150, Jan. 31 [Trinity Bowling to Carl E. Carlson] 2,175
Christiana-av., n w cor. Byron-st., e f, 48x124, Feb. 8 [Hattie B. Wright to Francis Skaja] 1
Drake-av., 264 ft s of Leland, e f, 50x125, Feb. 8 [Carl A. Tyden to C. A. Eklund] 5,600
N. 52d-ct., 30 ft n of Dickens-av., w f, 30x125, incumb. $1,700, Feb. 10 [Nellie Hawes to Jacob Antos] 1
N. 41st-av., 241 ft s of Armitage, w f, 25x125, incumb. $1,200, Feb. 13 [Jos. A. Weber to Dennis J. Costigan] 2,500
Grand-av., 65 ft e of N. 57th-av., s f, 26.94x125, incumb. $1,500, Feb. 8 [George S. Bigelow to Gottlieb] 1
Hamlin-av., 358 ft s w of Milwaukee, s e f, 25x125, incumb. $1,000, Jan. 30 [John Dawner to Edward C. Wentworth] 4,000
Mackinaw-av., 200 s of 109th-st., e f, 25x125, Feb. 4 [Wilhelm Schlorff to John Maker] 1,000
Monroe-av., 110 n of 55th-st., e f, 40x160, incumb. $13,500, Feb. 8 [George S. Bigelow to Herman Emerman] 4,500
Ogleby-av., n e cor 73d-st., e f, 41.82x124.81, subdivided one-half inst., Feb. 7 [John P. Dougherty to Patrick Dougherty] 1
120th-pl., 140 e of Michigan-av., s f, 141.21x 127, Dec. 12 [Kate E. Sunderland to Halbert F. Barnd] 11,000

LAKE.

Ashland-av., 122 n of 80th-st., w f, 25x124, Jan. 23 [Conrad G. Lauerman to Augusta Torpe Jr.] 10
40th-av., 67 n w cor. 40th-st., s f, 50x132, Feb. 8 [Frederick H. Bartlett to Herbert Lawson] 800
40th-ct., S., e cor. W. 44th-st., w f, 100x 132, Feb. 8 [Frederick H. Bartlett to William H. Wegener] 300
43d-ct., S., 100 ft s of 50th-st., e f, 50x165, Nov. 1912 [State Bank of Chicago to Louis Karasek] 216
42d-ct., S., 92 ft s of 64th-st., w f, 30x125, addn o. p. Feb. 15 [Arthur T. McIntosh to Peter J. O'Reilly] 10
42d-ct., S., 117 n of 63th-st., w f, 30x125, Feb. 8 [Arthur T. McIntosh to Henry J. Kruse] 125
44th-av., 297 ft n of W. 60th-st., w f, 60x125.40, Jan. 28 [State Bank of Chicago, trustee, to Peter Reilly] 300
47th-st., bet. Union-av. and Wallace-st., e f, 50x187¾, Feb. 5 [John E. Nelson to C. C. Lingley] 8,000
Green-st., 97 s of 80th, e f, 30x124½, Jan. 23 [Martha S. Hill to Samuel Nelson] 1,375
Ladin-st., 97 s of 70th, w f, 20x124.68, Jan. 28 [Frank Marks et al, by M. in Ct., to Maggie Wachter] 1,600
Maplewood-av., 324 s of 42d-st., e f, 26x125, Jan. 31 [Walter G. McIntosh to Albert Wanat] 1
Morgan-st., 180 ft s of 36th, w f, 30x124, incumb. $1,500, Feb. 10 [Oscar C. Nysted to Abraham J. Liebman] 3,050
Sangamon-st., 106 ft of 52d-st., e f, 30x124½, Jan. 7 [Martha S. Hill to Nicholas F. Smith] 1,485
66th-st., 200 s of Millard-av., s f, 75x124, Feb. 4 [Frederick H. Bartlett to Albert Reinhold] 1
W. 72d-st., W. of Laflin, s f, 50x124.7, Jan. 30 [Chicago Title & Trust Co., trustee, to Fred C. Meyer] 975
Washtenaw-av., 241 ft of 42d-st., w f, 25x125, Jan.—31 [Henry Wendelburg to John Doering] 1,650
Washtenaw-av., 276.6 of 42d-st., w f, 25x125, Dec. 16, 1912 [Adelme Wendelburg to Emil Daily] 1,650
Aberdeen-st., 265 s w 59th, s f, 25x124, incumb. $3,000, Feb. 10 [Fred J. Armbruster to Harold L. Watt] 3,200
Aberdeen-st., 275 ft of 57th-st., s f, 50x125, incumb. $9,500, Feb. 8 [Frank Damurand to Fred Klaus] 7,000
Archer-av., n e cor of 9.44th, a triangular shaped tract known as that pt n w e ¼ 10-39-13, Feb. 5 [Ella J. Clough to Florence Steward] 10
Armour-av., 216 s of Garfield-blvd., e f, 25x 100, incumb. $1,850, Dec. 4, 1912 [Fred Von Radcliff to Charibel E. Cobrel] 1
Carpenter-st., 143 s of 58th-st., s f, 20x124½, Feb. 5 [Albert H. Greener to G. W. Ludden] 1
Same, Feb. 5 [G. W. Ludden to Amelia K. Greener] 1
Elizabeth-av., 223 s of 59th-st., e f, 30x100, Jan. 31 [Oscar Johnson to Harold L. Watt] 4,250
57st-st., 50 e of Artesian-av., n f, 25x120, Jan. 28 [John E. Stephen to Rudolf Custenal] 30

S. Halsted-st., 4949, w f, 24x123, Jan. 27 [Fred Klaue to Frank Damurand] 4,000
Green-st., 133 s of 50th, e f, 21½x124, Feb. 10 [Thomas Lindsay to Edmund B. Bucher] 7,750
Locomb-st., 108 s of 58th, e f, 48x124, Jan. 30 [Modestus R. Bauer to Harold L. Watt] 1,500
May-st., 222 s of 58th, s f, 22x124, Feb. 10 [Frederick Berk to Harold L. Watt] 2,325
Carpenter-st., 88 n of 76th, w f, 30x124, incumb. $2,500, Feb. 7 [Frances B. Pine to Joseph Coates] 6,000
May-st., 81 s of 68th, e f, 22x124.57, Jan. 21 [Rosie Hurembery to Theodore F. Ehler] 1
Paulina-st., 141 n of 69th, w f, 24x124, Feb. 6 [Simbaldo Sasso to Antonetta Monaco] 1
Robey-st., 146 s of 72d, e f, 22x124, Jan. 24 [B. J. Yantis to Mary Belanger] 175
N. 78th-st., 133 w of Normal-av., n f, 50x 130, Jan. 29 [Charles H. Taylor to Joseph F. Wilson] 3,100
69th-st., 72 w of Morgan, n f, 24x100, Feb. 10 [Janet Gifford to Adam Gifford] 3,000
W. 71st-st., s e cor of S. 48th-av., n f, 200 acres; S. 40th-av., n w cor of 70th-st. extended; 40 acres and cp in Lewis and Stickney] Feb. 5 [John T. Fitzgerald to Chicago Title & Trust Co., trustees [trust agreement No. 467] 10

CALUMET.

103d-pl., 250 w of Wentworth-av., n f, 85x 125, Jan. 24 [Geert Eldrenkamp to Andrew Madsen] 1
W. 118th-st., 31 e of So. Halsted, n f, 30.94x 60.25, Feb. 5 [John Toth to Tillie Sl. Novak] 3,000
Yale-av., 182 n of 116th-st., e f, 26x130, April 6, 1910 [Charles F. Koenleon to Louis Soos] 1,500
S. Halsted-st., w cor of W. 119th, e f, 200x300 or through to Peoria and cp [Ruth Jocelyn Barr and husband, Roy E., quitclaims to trustees of estate of Gustavus F. Swift, deceased] 5

WEST TOWN.

Albany-av., 266 s of Grace-st., e f, 87½x 125, Oct. 9 [Louisa Eichel to Gustav Stock] 1
Cleaver-st., 227 s of Blanche, w f, 26x120, und ½ int., incumb. $2,500, Feb. 8 [Joseph Glowacki to Frank Kielpikowski] 4,775
Und. ½ and incumb. $2,500, Feb. [same to Kazimier Gartteckl] 4,775
Dean-st., 168 n w of Paulina, s w f, 24x100, Feb. 7 [Agnes Heyden to Joseph Marczenenski] 1,700
Elston-av., 48 s of Emma-st., e f, 49x120, Jan. 16 [Edward Olson to Kristian Realty company] 1
Elston-av., 325 s of Augusta-st., s f, 26x 100, Jan. 25 [Anna Kirsten to Wojciech Pocisak] 3,700
Frankfort-st., 248 of Western-av., e f, 96x160, Jan. 28 [Mary K. Klein to John Czarnowski] 1
Gladys-av., 50 w of S. 41th, n f, 50x125, incumb. $1,000, Feb. 3 [Anton Proninski to Joseph Dvorak] 2,000
Hamlin-av., 358 ft s w of Milwaukee, s e f, 25x125, incumb. $1,000, Jan. 30 [John Dawner to Edward C. Wentworth] 1
Irving Park-blvd., 22 ft e of Humboldt-st., s f, 22x125, Feb. 10 [Martin H. Serum to George Beyer] 1
Chicago-av., 144 e of Oakley, n f, 24x124½, Jan. 17 [S. T. Gose to George B. Miller] 675
Chicago-av., 350 w of Oakley, n f, 107x122½, Jan. 4 [John B. Wallace to William A. Mueller] 5,225
Congress-st., n e cor Robey, s e f, 25x75, incumb. $2,800, Feb. 8 [Harry Silverman to Sam Rich] 4,800
Homan-av., 376 s of Division-st., w f, 26x 104½, Feb. 8 [Emil Milshefski to Leo Newman] 1
Hoyne-av., 120 s of Monroe-st., e f, 24x130, Feb. 4 [Clara B. Hillman to Albin M. Mittlacher] 7,000
Erie-st., 166 w of Leavitt, s f, 46x124, Feb. 6 [Carl O. Olson to John Bredberg] 7,000
Lexington-st., s e cor Central Park-av., 47x 124, April 25, 1911 [Henry E. Vance to Hans Waletsky] 10
W. Polk-st., n e cor Spaulding-av., s f, 106x 124.8, April 23 [Henry E. Vance to Henry Rabinovitz] 10
Lexington-st., s w cor Homan-av., n f, 48½x 124.88, incumb. $25,000, Feb. 4 [Harry Rabinovitz to Max M. Grossman et al.] 1
S. 49th-av., 126 s of Park, e f, 40x125, incumb. $1,000, Jan. 24 [William H. Berry to Alfred P. Jensen] 1
West Chicago Land Co.'s sub. lot 12, block 12½, s ½ 10-39-13, May 1, 1905 [Mary E. Jacky to Frank J. Wisner] 1
Ohio-st., 120 s of Robey, s f, 24x124½, Feb. 7 [Lee Hauter to John De Frank] 1
N. Pine-av., 100 s of Ohio-st., e f, 25x200, incumb. $9,500, Feb. 8 [Emma C. Schlesberg to Nicholas Pamflin] 1
W. 12th-st., 114 s of Richmond, 22x125, incumb. $2,000, Feb. 10 [Hyman Hoffberg to Isaac Jaffe] 1
Taylor-st., 206 w of Western-av., n f, 20x 124, incumb. $1,800, Feb. 10 [Laura Krise to Bertha Sugar] 6,900
Washington-blvd., 220 w of S. 48th-av., s f, 50x176, incumb. $5,000, Feb. 4 [William H. Barry to Martin C. Grady] 11,900
Walnut-av., 196 n of Washington-blvd., w f, 48x185, Jan. 28 [Rebecca W. Crafts to John V. Crowe and Albert J. Crowe] 2,250

BLOOM.

Chicago Heights, lots 37 and 38, block 61, Jan. 10 [Fred Grupe Jr. to Mathias Leisenfelt] 2,500

CICERO.

Close's sub., s 30 ft lot 9 and n 30 lot 10, block 2 sub., s w ¼ 8, 39, 13, Jan. 29 [Frederick A. Hill to Anna Mashek] 1
Force's sub, lots 23 and 24, block 3 of block 2, etc., s w ¼ 29, 39, 13, incumb. $3,000, Feb. 7 [William H. Riddeford to Frederick A. Hill] 1
Mandell & H. sub., n ½ lot 6, block 3, s ½ n w ¼ and w ½ n e ¼ 20, 39, 13, Dec. 9, 1912 [John O'Hern to Elizabeth O'Hern] 1
S. Ridgeland oper. lots 1 and 2, 18, 39, 13, Jan. 28 [Henry P. Dobus to Ella A. Joyce] 1
Township 39, lot 44, block 21, 19, 39, 13, incumb. $1,000, Feb. 3 [Anton Proninski to Joseph Dvorak] 1
Township 39, lot 22, block 2 of blocks 1 to 5, 19, 39, 13, Feb. 7 [David H. Palmer to Joan J. Kelley] 1
Wilson's sub., n 16.85 ft lot 7 and s ½ lot 8 of lots 18 to 29, etc., block 1, s w ¼ 17, 39, 13, Feb. 4 [Ira M. Cobs to Abel Doremal] 1

LYONS.

Grossdale, 3d add., lots 40 and 41, block 69, Feb. 3 [Vaclav Mekvicka to Anna Noeth] 1

MAINE.

Tract Desplaines Manor, lot 7, block 4, 17, 41, 12, Jan. 31 [Herbert H. Webb to Henry G. Schierhorst] 5,300

NEW TRIER.

Chicago North Shore Land Co.'s sub., lots 8 and 12, block 24, and o. p., incumb. $1,000, Jan. 29 [Paul H. Karth to Hiram A. Draper] 1

NILES.

Township 41 pt n ½ 31, 41, 13, July 16, 1912 [Thomas Zika et al., by M. C., to Joseph Novak] 3,800
Same, Jan. 12 [J. F. Novak to John Palenik] 3,700

PALATINE.

Township 42, s ¼ n e ¼ 32, 42, 10, incumb. $7,000, Jan. 7 [Henry E. Quindel to Martin Kennedy] 10
Township 42, s ¼ n e, also strip of land 8.9 inches in width of n end of s e ¼ 32, 42, 10, incumb. $5,000, Jan. 15 [Joseph Arens to Henry E. Quindel] 11,000

PROVISO.

Harlem, Farley's add., e ¼ lot 3, block 1, Feb. 8 [Caroline A. Flynn to Ernest M. Black] 1,625
Madison-st., add., lot 261, 10, 39, 12, Feb. 18 [Joseph W. Essery to James Swanson] 1,950
Melrose, lots 11 and 12, block 112, Feb. 6 [Sidney M. Blose to A. Alois Treybal] 675
Melrose Park, Ulrich's Pioneer add., lots 9 and 10, block 28, Jan. 28 [Lynda Ulrich to Hilda E. Morine] 1
Maywood, Union Land association add., lots 46 to 48, Feb. 3 [Broadview Land Assn. by trustee, to estate Richard Prendergast] 2,874
River Forest, Snow & D. add., lots 10 to 12, block 5, Aur. 1, 1912 [John F. Allen to M. J. O'Laughlin] 3,000
Thatcher's sub., n 40 ft e 120 ft, lot 8, n w ¼ 12, 39, 12, Jan. 6 [Jessie C. Layman to George C. Layman] 1
Township 39, 12-3 acres block 2 sub s ½ 24, 39, 12 C. T. & T. Co., trustee, to Desplaines Avenue Cemetery assn.] 5,000

RIDGEVILLE.

Trust deed—Evanston, White's add., lots 12 to 15, block 4 of blocks 4 to 6, Jan. 27, 5 years, 5½ per cent [Anson Marks to C. T. & T. Co.] 25,000
Evanston, Reddie & K. add., lot 30, block 4, incumb. $3,500, Jan. 23 [Charles H. Thompson to John, Florence M., Katrina S., and Milford B. Grigg] 11,000
North Evanston, Brown & C. add., lots 5 to 8, block 6, Feb. 7 [W. Fickenworth to John E. Sodberg] 900
North Evanston, lot 1, block 53, incumb. $2,000, Feb. 8 [Burdis Van Geem to John H. Van Geem] 1

RIVERSIDE.

Riverside, in the addition to the 2d div., lot 625, block 21, Jan. 29 [Louis Ziv to Anton Schauss] 1,300
Riverside, third div., part lot 1,467, block 41, Jan. 31 [Edith R. McCormick to James C. C. Graham] 10
Riverside third div., lot 991 [ex. s. 20 ft.], block 19, Feb. 10 [William S. Burling quitclaims to Dolle G. Burling] 1

THORNTON.

Harvey, pl. block G., inc., Dec. 7, 1912 [James Pettierew to Pettierew Foundry Co.] 55,295
Russell's sub., lots 23 and 24, and s ½ lot 22, block 2, sub s ¼ s e ¼ fr ¼ 8, 36, 15, Feb. 6 [John Yerek to Marx, Johnson] 2,400
South Harvey, McClintock's sub., lots 1 to 8, block 6, Feb. 10 [Nathan Sudis Jr. to Carmela Sudis] 1

WORTH.

Oak Lawn, lot 3, block 9, s ½ 9, 37, 13, Jan. 16 [Charles P. Campbell to Fred B. Baldwin] 1
Trust deed—Elgin plant at Elgin, Ill., Rockford at 802 S. 8th-st., Rockford, Ill., Roos plant and offices, 500 N. Union-st., Chicago, and all property, real, personal, and mixed, 2 years, 6 per cent [Western Farm Products Co., by Richard P. Lyden, president, & corporation of New Jersey, to the Dairy Farm Products Co., a corporation of New Jersey] 567,000

BOSTON STOCK TRANSACTIONS

BOSTON, Mass., Feb. 11.—Stocks dull and weak in today's trading. Favorite speculative copper shares lost about 1 point each, local rails and industrials softened slightly. Call money, 3@3½ per cent; time loans, short dates, 4@4½ per cent; time loans, six months, 4¼@5 per cent; time loans, year, 4½@5 per cent.

COPPER STOCKS.

Description.	Sales.	Open.	High.	Low.	Close.
Adventure	320	4	4	4	4
Allouez	55	37½	37½	37½	37½
Amal. Copper	1,419	71¾	71¾	70¾	71¾
Am. Zinc	1,002	33¾	36¼	31¾	31¾
Ariz. Coml.	305	3½	3½	3¼	3¼
Boston & Corbin	10	6½	6½	6½	6½
Butte & Bal.	115	3	3¼	3	3¼
Butte & Sup.	2,835	36	38¼	35¾	36
Cal. & Ariz.	85	65	66	64½	64½
Calumet & Hecla	25	484	485	480	485
Chino	20	41¼	41¼	40¾	40¾
Copper Range	199	46	46	44½	45
East Butte	370	15	15¼	13¾	15¼
Franklin	15	7	7	7	7
Giroux	130	3¼	3¼	3	3
Granby	514	66¾	66¾	64½	64½
Greene-Cananea	600	8 5-16	8½	8 5-16	8½
Hedley	25	30¼	30½	30¼	30¼
Helvetia	25	75c	75c	75c	75c
Inland Creek	102	58	58	55	55
Do pfd.	10	87	87	87	87
Isle Royale	100	28¼	28¼	27¼	27¼
Kerr Lake	110	3 6-16	3¾	3 1-16	3¾
Keweenaw	90	2¼	2¼	2¼	2¼
Lake Copper	222	19	19	18	18
Mayflower	160	11¼	11¼	11	11
Mason Valley	150	8	8	8	8
Miami	250	22¾	22¾	22¼	22¼
Mohawk	160	52½	52½	52	52
Nevada Cons.	165	17¾	17¾	17¼	17½
Nipissing	350	9	9	8 ¾	8¾
North Butte	585	29¼	29¼	28¼	28½
North Lake	15	2	2	2	2
Ojibway	95	2¾	2¾	2½	2½
Old Colony	425	6	6	5¾	5¾
Old Dominion	61	49	49	48	49
Osceola	10	94	94	94	94
Pond Creek	230	25½	26	25¼	25¼
Quincy	85	73	73	72	72
Ray Cons.	10	19	19	18½	18½
Santa Fé	50	2¼	2¼	2¼	2¼
Shannon	60	11¼	11¼	11¼	11¼
Shattuck	60	25	25	25	25
Sup. & Boston	240	3¾	3¾	3½	3½
Superior Copper	135	30¾	30¾	30	30
Tamarack	20	70	70	70	70
Tuolumne	250	3	3	3	3
U. S. Smelting	115	40	40¼	40	40
Do pfd.	14	48¾	48¾	48¾	48¾
Utah Apex	160	2	2	2	2
Utah Cons.	40	10	10	10	10
Victoria	1,100	1½	1½	1½	1½
Wolverine	40	67	67	66¼	66¼
Wyandotte	100	1¾	1¾	1¾	1¾

RAILS.

Boston & Albany	10	212¾

BOOTH FISHERIES HAS BEST YEAR

Net from Operation Gains 12 Per Cent; Large Amount Charged Off.

NET EARNINGS $402,971.

Equals 5 Per Cent on $5,000,000 Common Stock; Dividends to Be Resumed.

The Booth Fisheries company in the fiscal year ended Dec. 28, 1912, enjoyed the best period of twelve months since the company was organized. The net from operation was $1,050,546, an increase of $112,476, or 12 per cent, compared with the average earnings for the preceding twelve months. The company's balance before depreciation charges was $716,145. There was charged off $312,174, an amount equal to 4½ per cent. The net earnings for the year were $402,971, which after deducting preferred dividend left an amount equal to around 5 per cent for the $5,000,000 common stock.

The directors of the company will shortly begin dividends on the common stock. The payment will be 4 per cent in preferred stock, to be declared some time this week.

The annual meeting of the company was held yesterday. The report submitted was for one year. The previous report had been for twenty months. Taking twelve-twentieths of the totals and there is arrived at substantially correct results for twelve months.

Comparison of Earnings.

Comparison of earnings may therefore be made as follows:

STATEMENT OF PROFITS.

	Year ended Dec. 28, '12.	Year ended Dec. 31, '11.	Proportion Increase.
Net profits	$1,050,546	$967,300	$112,746
Bond and other int.	290,785	208,200	91,555
Balance	$ 759,811	$729,600	$ 21,211
Reorganization exp. and bond disc.	84,666	.....	84,666
Balance	$ 718,145	$729,600	*$13,455
Dep'n reserve	312,174	324,000	*11,826
Net earnings	$ 405,971	$405,600	*$ 1,629
Preferred dividend	140,000	140,000	.....
Leaving for com.	$ 268,971	$265,600	*$ 1,629

BALANCE SHEET—ASSETS.

Capital assets—real estate, trade marks, good will, etc.	$ 9,650,173	$ 9,224,859
Bond sinking fund and interest	157,619	.....
Current assets—Inventories	1,596,073	1,437,286
Accts. and bills receivable	2,907,372	1,565,386
Insurance and expenses paid in advance	69,068	42,717
Cash	341,908	726,583
Total	$16,823,336	$13,196,827

LIABILITIES.

Current liabilities	$ 1,736,338	$ 1,396,077
First preferred stock	2,000,000	2,000,000
Common stock	5,000,000	5,000,000
Debenture bonds	4,000,000	4,000,000
Bonds on sold storage plants	262,000	300,000
Surplus	764,498	500,150
Total	$16,823,336	$13,196,827

*Decrease.

President Carpenter's Report.

A. B. Carpenter, president of the company, issued the following statement to shareholders:

"In submitting the consolidated balance sheet of the company on behalf of the board of directors I desire to call your attention to the fact that from the reorganization of the company, May 22, 1909, to Dec. 31, 1911, there has been set up reserves for depreciation out of the profits $671,903.

"During the last year there has been set up reserves for depreciation $312,174, making a grand total of $984,077. In addition to this during the last year in order to keep the properties up to a high standard of efficiency expenditures have been made for repairs and renewals amounting to $146,-121.

"I wish to mention also in this connection there have been capital additions from date of the debenture bond issue to Dec. 31, 1911, of $468,062, and during the last year $619,116, making a total capital expenditure of $1,134,151, for which, according to the terms of the bond, you would be permitted to issue 80 per cent of the above amount, or $861,820 of new bonds which have not yet been drawn down.

"This has been avoided and without any material reduction in the net quick assets of the company. On April 29, 1911, they were $3,280,439, and at the closing, Dec. 28, 1912, they were $2,216,-209."

Figures Are Conservative.

A number of the leading stockholders expressed privately their appreciation of the organization record which the president of the company is making. An official, in discussing the figures in the report, said:

"A little careful consideration will show that the position of the company is better than appears. The $984,077, which has been charged to depreciation since May 22, 1909, might properly be credited to surplus since the value of the real estate has improved in amount more than the depreciation. Again, the figures show we have expended $1,144,152 for construction. This expenditure has been made out of earnings, and the company is entitled to draw down 80 per cent of the amount in debenture bonds. This we have not done, preferring to leave the money invested as at present accounted for.

"The board will meet on Thursday or Friday, and declare a dividend of 4 per cent on the common stock. This dividend will be paid in preferred stock, and will require $200,000, par value, of that issue. The dividend will be paid in stock rather than in cash, because we wish to retain the cash in the business. At the rate which we are growing, this $200,000 can be made to earn between 15 and 25 per cent, and we consider that much better for the company. We are trying to be conservative and develop the business out of earnings. The field, we believe, has hardly been scratched."

The stockholders elected the following directors: A. B. Carpenter, K. L. Ames, C. H. Whitelaw, William J. Mahoney, Herbert C. Wright, Walter J. Ferch, J. W. Cline. Mr. Feron is of the firm of Leopold & Feron, Chicago. He succeeds A. B. Cleaves. Mr. Cline is of Seattle and succeeds W. W. Chapin.

More Rumely Securities.

The Rumely company, it is announced, is planning to issue $16,000,000 notes which will be convertible into stock of the company. The new capital is needed to discharge floating debts and to provide facilities for an increase in the company's business.

It was at first contemplated to put out $10,000,000 common stock. This, however, appears not to have looked promising, and in consequence the note issue has been decided upon.

Banks and Exchanges Close.

This being a holiday on account of Lincoln's birthday, the banks and exchanges of New York and Chicago will be closed. The day is observed in most of the states

Money and Exchange.

Money in Chicago firm, 5@5½ per cent on commercial paper. 5@5½ per cent on collateral, and 5½ per cent over the counter. Foreign exchange steady at the following quotations:

London cables	4.88¼
London demand	4.87⅞
Sixty day grain	4.86⅜
Paris checks	5.16¾
Berlin checks	95¾

Bank clearings at Chicago, $56,610,162. New York exchange sold in Chicago at par.

Dividends Declared.

The Chicago and Northwestern railway company has declared the regular quarterly dividends of 1¾ per cent on the common stock and 2 per cent on preferred stock, both payable April 1 to holders of record March 3.

The International Smelting and Refining company declared usual quarterly dividend of 2 per cent, payable March 1 to stock of record Feb. 21.

The American Sugar Refining company declared usual quarterly dividends of 1¾ per cent on its preferred and common stock, payable April 2 to stock of record March 2.

The Great Northern Paper company declared regular quarterly dividend of 1½ per cent, payable March 1 to holders of record Feb. 28.

The Quaker Oats company has declared the regular dividends. The common stock will pay 2½ per cent April 15 to stock of record April 1. Preferred stock will pay 1¾ per cent, payable to stock of record May 1. The annual statement of the company will be issued Feb. 21.

The United Cigar Manufacturers' company declared regular quarterly dividend of 1¾ per cent on its preferred stock, payable March 2 to stockholders of record Feb. 24.

Directors of the National Biscuit company declared the regular quarterly dividend of 1¾ per cent on the preferred, payable Feb. 28 to stock of record Feb. 15. The common dividend of 1¾ per cent is payable April 15 to stock of record March 28.

Chicago Telephone's Year.

Earnings of the Chicago Telephone for the fiscal year ended Dec. 31, 1912, were equal to 9.38 per cent on the capital stock of $27,000,000. The figures follow:

EARNINGS STATEMENT.

	1913.	1912.
Gross earnings	$12,678,890	$14,588,800
Operation expenses	5,268,107	5,780,074
Current maintenance	2,548,223	2,655,550
Depreciation	1,850,000	2,062,594
Taxes	720,000	792,971
Totals	$10,161,328	$11,243,690
Net earnings	$ 2,697,061	$ 3,295,706
Interest	284,521	781,296
Balance	$ 2,263,540	$ 2,534,412
Dividends, 9 per cent	2,160,000	2,160,000
Surplus earnings	$ 102,540	$ 374,412

BALANCE SHEET—ASSETS.

	Dec. 31, 1911.	Dec. 31, 1912.
Real estate	$ 3,986,586	$ 4,901,926
Telephone plant	23,776,611	26,822,783
Furniture, tools, supplies	5,614,363	1,597,563
Cash and deposits	874,947	763,053
Bills and accts. receivable	865,383	18,200,898
Stocks and bonds	10,698	11,252
Sinking fund assets	.....	2,000
Totals	$40,778,219	$55,200,380

LIABILITIES.

Capital stock issued	$27,000,000	$27,000,000
First mtg. 5% gold bds., 1928	5,000,000	19,000,000
Other bonds assumed	.....	14,000
Real estate mortgages	4,000	4,000
Bills payable	1,000,000	.....
Accounts payable	1,278,205	991,879
Accrued liabilities, not due	671,480	781,230
Premium on 1st mtge. bonds	.....	65,500
Employes' benefit fund	.....	400,000
Replacement reserves	$ 5,497,787	$ 6,614,680
Miscellaneous reserve	124,022	384,022
Surplus	197,618	186,068
Totals	$40,778,119	$55,200,380

STATISTICS.

	Dec. 31, 1912.	Increase during year.
Number of owned stations	882,537	48,074
Number of connecting and miscellaneous stations	9,598	*810
Total stations	892,135	47,264
Number of miles of wire	899,529	86,725
Number of central offices	149	9

*Decrease.

Mr. Sunny's Comments.

In his annual report to the shareholders, B. E. Sunny, president of the company, said the number of telephones was 882,537, and added:

"During the year $14,000,000 of additional bonds were issued on a favorable market. Out of the proceeds of these bonds the company paid some $5,000,000 of debt ($1,000,000 of which was in the bills payable account of last year), and $10,800,000 is represented by 6 per cent demand notes of the Central Union Telephone company, guaranteed by the American Telephone and Telegraph company.

"This loan is reduced from time to time as the company requires additional cash for construction."

Local Curb Quotations.

	Bid.	Asked.	An. div.	Net rev.
Am. Chicle com	129	202	18	8.91
Am. Fork & Hoe com	118	122	6	5.82
Am. Hominy com	54½	56	2	3.56
Am. Hominy pfd	83	85	6	7.05
Am. Seating pfd	96	98	8	7.89
Am. Typefounders com	49¼	53	4	7.54
Am. Type Founders pfd	101	103	7	6.79
Aurora, Elgin & Chi. com	43	46	3	6.52
Aurora, Elgin & Chi. pfd	86½	88	6	6.81
Babcock & Wilcox	102¾	103¾	7	6.76
Borden's Cond. Milk com	114	117	6	5.83
Borden's Cond. Milk pfd	104	108	6	5.55
Brunswick-Balke-Col. pfd	108¼	110	7	6.36
Butler Bros	320	328	10	3.06
Chicago Auditorium Assn.	20	24	...	...
Chicago Pneumatic Tool	83½	86	7	8.13
Cities Service pfd	87	89	6	6.74
Congress Hotel Co. com	98	102	...	...
Congress Hotel Co. pfd	62	...	...	...
Creamery Package Mfg. Co.	94	96	8	8.33
Deloes & Shepard's	17	21	...	...
Du Pont Powder com	188	197	12	6.42
Electro Lamp	98	102	7	6.86
Elgin National Watch	135	142	8	5.63
Federal Sign Sys. El. pfd	88	91	7	7.69
Great Lakes D. & D	190	198	8	.080
Inland Steel	297	307	9	3.04
Kellogg Switchboard & Sup.	240	250	12	4.80
Knickerbocker Ice pfd	75	78½	6	7.85
National Cash Register	127	131	7	5.34
National Grocer Co. com	46	48	4	8.25
National Grocer Co. pfd	90	92	6	6.54
Northwest Yeast	396	408	12	2.97
Omaha Yards	94	97	6	6.19
Otis Elevator Co. com	80	82	4	4.90
Otis Elevator pfd	99	101	6	5.94
Oxweld Acetylene Co	100	102	5	4.90
Pacific Gas & Elec. com	60	62	5	8.06
Public Service Co. com	80	83	4	4.83
Royal Baking Powder com	202	205	12	5.85
Royal Baking Powder pfd	107	108	6	5.55
Union Carbide Co	188	190	10	5.26
U. S. Gypsum Co. pfd	83	84	8	8.95
Western Electric Co	312	325	†8	2.46

*8 ex. †2 ex. ‡12 ex. §2 ex.

Financial News Notes.

Sales of Sears, Roebuck & Co. thus far in February are said to be running less than 6 per cent in excess of last year.

The Tonopah-Belmont company January net profits were $150,464, a decrease of $23,986 compared with December.

At the regular monthly meeting of the directors of the Southern Pacific Railroad of Mexico L. J. Spence was elected a member of the executive committee, to succeed W. V. S. Thorne, who resigned a few days ago.

January gross earnings of Goldfield Consolidated were $205,000, an increase of $88,000 over December.

The Nevada Consolidated earned $707,256 for dividends in the December quarter. This was a decrease of $381,000.

Chicago Securities.

On the local stock exchange American Radiator common touched 500. Only a few shares were traded in. National Biscuit common sold at 119. The stock is gradually sagging. Swift & Co. shares were steady, while Sears-Roebuck common sold off. Booth Fisheries common sold off from 67 to 66.

There was some activity in the certificates of the Chicago Railways company. Series 1 sold at 90¼, the trading being in small lots. Series 2 were steady. Series 3 sold at 7¼. Some offerings in series 4 were taken.

Commonwealth Edison was weak. People's Gas was also weak.

In the bond department there was considerable activity in Chicago Railways first mortgage 5s, which sold off to 100.

Sales on the Exchange.

Sales and the range of prices on the Chicago stock exchange were:

	Sales.	High.	Low.	Closing Fb. 11.	Closing Fb. 10.
American Can	475	42	40	40¾	41⅜
Do pfd	300	126	124½	124½	126½
Amer. Radiator	11	500	500	500	490
Amer. Telephone	80	133¼	132¾	132¾	131¾
Amer. Typefounders	465	67	66	66	67
Chi. Pneu. Tool	76	51	51	51	51¼
Chi. Rys., series 1	64	93½	93½	93½	93⅝
Do series 2	55	25¼	25¼	26¼	26¼
Do series 3	25	7¾	7¾	7¾	7½
Do series 4	100	4	4	4	3½
Com. Edison	208	144	143	143	144½
Corn Prod. Ref	25	14½	14½	14½	15
Do pfd	15	77	77	77	...
Diamond Match	30	110	109¾	110	110
Illinois Brick	100	71½	70¾	71	71
Int. Harvester	100	112	112	112	114
Mlw. Brew. pfd	43	18½	18½	18½	...
National Biscuit	10	119	119	119	120
National Carbon	865	122	121	122	119
Public Service pfd	30	99	98½	98½	99
Peoples Gas	439	113	112	113	113
Quaker Oats	20	275	270	275	275
Sears-Roebuck	265	203½	202¾	203½	204¾
Swift & Co	63	106¾	106¾	106¾	104¼
U. S. Steel	250	63½	62¾	62¾	64¼
Hart-Schaffner pfd	32	97¾	97¾	97¾	97¾
Woolworth	25	100½	100½	100½	101¾

BONDS.

$ 1,000	Chicago Rys. 1st 5s				100½
2,000	Diamond Match deb. 6s				106½
4,000	Metropolitan Elev. 4s				81½
5,000	Metropolitan Elev. exten. 4s				80¾
3,000	Chicago City Railway 5s				101¾
7,000	Chicago Telephone 5s				101⅝
5,000	Chicago Railways 1st 5s				101¼
10,000	Chicago Railways 1st 5s				100¼
10,000	Chicago Railways 1st 5s				100
1,000	Chicago Railways 5s ID				83¾
2,000	Commonwealth Edison 5s				105
9,000	Commonwealth Edison 5s				102¾
8,000	Commonwealth Edison 5s				103
4,000	Metropolitan Elevated gold 4s				81½
1,000	Metropolitan Elevated exten. 4s				80½

COFFEE AND SUGAR.

NEW YORK, Feb. 11.—COFFEE—Futures—Feb., $12.70; March, $12.90; April, $13.05; May, $13.13; June, $13.14; July, $13.15; Aug., $13.22; Sept., $13.23; Oct., $13.15; Nov. 13.12; Dec. and Jan. $13.08. SPOT—Quiet; Rio, 7's, 13½c; Santos 4's, 15½c; mild, dull; cordova, 15½@18c nominal. Havre, unchanged to ¼ franc higher; Hamburg, ¼ to ⅜ pfennings higher; Rio, 75 reis lower at 7$750; Santos, 50 reis lower, 4's 7$780. Receipts, 75,000 Brazilian port receipts, 52,000 bags, against 21,000 last year. Jundiahy, receipts, 5,000 bags, against 5,000 last year. Today's Santos cable reporter 4's unchanged. Sao Paulo, receipts, 10,000 bags, against 13,000 yesterday. SUGAR—Raw, steady; muscovado, 89 test, 2.95c; centrifugal, 96 test, 3.45c; molasses, 89 test, 2.70c; refined, quiet.

NEW YORK STOCK TRANSACTIONS.

Description.	Sales.	Open.	High.	Low.	Close Feb. 11.	Close Feb. 10.
Allis-Ch. 3d paid	100	4	4	4	4	....
Do pfd 3d pfd	100	10	10	10	10	....
Amal. Copper	32,400	71⅛	73	70⅝	73¼	72¾
Am. B. Sugar	500	86½	86½	85¾	86¼	87¼
Am. B. Shoe	100	95	95	95	95	....
Am. Can	11,300	42	43	39⅝	40¼	41⅜
Do pfd	800	126	126	124½	124½	125¼
Am. Cot. Oil	700	50¼	50¾	49¾	49¾	50¼
Am. H. & L. pfd	100	27	27	27	27	28¼
Am. Ice	800	22	22	22	22	22⅝
Am. Linseed	200	10½	10¾	10¼	10¾	....
Do pfd	200	30	30	29½	29½	....
Am. Loco	500	33¼	33¼	32¾	33¾	30¼
Do pfd	100	105¾	106⅜	106⅜	105¾	....
Am. Malt pfds	100	55¼	55¼	55¼	55¼	57
Am. Smelting	4,100	73¾	73¾	71	71¾	73¾
Am. Snuff	100	139	139	139	139	....
Am. Sugar	200	115¾	116¼	116¼	116¼	116
Do pfd	200	116	116	116	116	....
Am. Tel. & Tel.	500	133⅜	133⅜	133	133	132¾
Am. Tobacco	900	261½	261½	261	261¼	261½
Am. W. Pap. pfd	300	30¼	30¼	30¼	30¼	....
Anaconda	1,500	37¼	37⅞	36⅝	36⅝	37¼
Assets Real	100	115	115	115	115	....
Atchison	2,000	105⅞	105⅞	103	103	105⅝
Do pfd	500	101¼	101¼	101¼	101¼	....
A. C. Line	200	139	139	139	139	139¾
Baldwin	300	45¾	49	48¾	49	....
Do pfd	200	104¼	104¾	104¼	104¼	104¾
Balt. & Ohio	2,700	102	102	101¾	101¾	102
Beth Steel	800	36½	36½	36¼	36¼	....
B. R. Transit	1,000	90	90	89¾	89¾	90
Butterick	100	31	31	31	31	....
Calif. Petrol	2,100	55½	55½	55	55	56¾
Can. Pacific	5,800	237¼	239¾	235¾	236	237¼
Cent. Leather	100	28¼	28¼	28¼	28¼	28¾
Do pfd	100	96	96	95	95	....
C. & Ohio	500	77¾	77¾	76½	76¾	....
C. G. W	200	19¼	19¼	19	19	19¾
Do pfd	200	33⅜	33	31⅜	32	32
C., M. & St. P	1,600	110¾	110¾	110	110¼	110⅝
C. & N. W	300	136¾	136¾	135¾	135¾	138
Do pfd	300	185⅝	185⅝	185⅝	185⅝	....
Chino	2,400	41½	41¾	40¾	41¼	41⅝
C., C., C. & St. L	100	83	83	83	83	....
Colo. Fuel	3,600	37⅜	37⅜	36¼	37	38½
Com. Tunnel	200	12c	12c	12c	12c	12c
Con. Gas	400	137	137	136¼	136¼	137
Corn Products	900	14⅜	14⅜	14⅜	14⅜	14⅜
Do pfd	100	77	77	77	77	77
Deere pfd	100	99⅜	99⅜	99⅜	99⅜	99⅝
Distillers	400	18½	19⅛	18½	19⅛	19½
Erie	2,900	30⅜	30⅜	30¼	30¼	30¾
Do 1st pfd	300	47¾	47¾	47½	47½	48
Gen. Elec	800	141¼	141¾	140¼	140¾	142
Gen. Motors pfd	100	79	79	79	79	....
Goldfield Con	3,000	2¾	2¾	2¾	2¾	2¾
Goodrich	900	55	56	54½	56	55
Do pfd	700	103¾	103¾	101¼	101½	....
Great Nor. Ore	800	28	28	27¾	27¾	....
Do pfd	2,300	128¾	129¾	128¾	128½	129
Homestake	100	117	117	117	117	....
Ill. Central	500	124¾	124¾	124¾	124¼	124½
Inspiration	1,200	16½	16¾	16¼	16¾	16½
Int. Harv	100	111¼	111¼	111¼	111¼	114
Int. Met	3,100	18¼	18¾	18	18¼	18½
Do pfd	1,300	62¾	63¼	62¾	62¾	62¾
Int. Paper	400	12¾	12¾	12	12	12⅝
Int. Pump	400	14¾	14¾	14	14	14¾
Do pfd	800	61	61	60	59	62
K. C. Southern	300	25¼	25⅝	25¼	25⅜	26
Do pfd	100	60¾	60¾	60¼	60¼	60¾
Lack. Steel	400	48¾	48⅝	48¾	49⅝	....
L., E. & W. pfds	400	30	30	30	30	....
Leh. Valley	600	149½	150¼	150¼	150¼	149¾
L. & Myer	700	222⅞	224½	222⅝	223⅜	224
Loose-Wiles	200	35¼	35¼	33	34	35½
Do 1st pfd	100	103¾	103¾	103¾	103¾	....
Louis. & Nash	300	137⅛	138	137	137	....
Manhattan	200	132¼	132¼	132¼	132¼	132¼
May Dept	200	74½	74½	74¼	74¼	....
Mex. Mar	200	4¼	4¼	4¼	4¼	4½
Mex. Petrol	1,900	73	73	71¼	71⅝	72½
Miami	900	23⅝	23⅝	23⅜	23⅝	23¼
M. St. P. & S. S. M.	100	152	152	152	152	152
M. K. & T. pfd	100	61⅜	61⅜	61⅜	61⅜	....
Mo. Pac	4,000	41	42	40¾	40¾	41⅜
Nat. Bis	100	118¼	118¼	116½	118½	119
Nevada Con	2,400	17⅜	17⅜	17¼	17⅜	17⅝
N. Y. Central	5,400	107¾	107¾	106	106¼	107⅞
N. Y. C. & W	100	31½	31½	31½	31½	31½
Norf. & So	200	42⅜	42⅜	42⅜	42⅜	....
Norf. & W	1,100	106¼	106¼	106	106¼	106¼
Nor. Pac	1,900	116¼	119⅛	116¼	118⅝	118⅞
Pac. Mail	200	28	28	27¾	27¾	28¼
Pac. Tel	200	30¼	30¾	29¾	29¾	....
Pennsylvania	7,900	119⅜	119⅝	119	119¼	119⅝
Peo. Gas	1,200	113¼	113¾	111⅜	111⅝	113¾
Pitts. Coal	1,200	23¾	23¾	23⅜	23¾	23⅞
Do pfd	400	90	90	89¾	89¾	90¾
P. C. C. & St. L.	200	100¾	100¾	100¾	100¾	....
Pullman	100	160	160	160	160	160½
Ray Con	1,900	19¼	19¼	18⅝	18⅝	19¼
Reading	56,700	163¾	163⅝	161¼	162⅝	163⅝
Do 2d pfd	300	91	91	91	91	....
Rep. I. & S	1,000	29⅝	29⅝	29⅜	29⅝	....
Do pfd	100	86¾	86¾	86½	86¼	....
Rock Island	2,000	23	23	22¾	22¾	23¼
Do pfd	800	41	41	39¾	39¾	42½
Rumely	900	34½	34½	31⅝	32	35½
Do pfd	500	95	95	94	94	96
Sears-Roebuck	900	202¼	203¼	202	202	205
So. Pac	27,600	103¾	103¾	102⅜	103⅝	103⅝
So. Ry	600	27	27	26¾	26¾	27¼
St. L. & S. F. 1st	100	69	69	69	69	....
Do 2d	200	27¼	27¼	27	27	27¼
Stand. Mill. pfd	200	66	66	66	66	....
Studebaker	100	34⅛	34⅛	34⅛	34⅛	35
Tenn. Cop	900	34¼	34¼	34¼	34¼	34¾
Tex. Oil	700	118	118	117½	117½	....
Tex. Pac	800	20¼	20¼	20	20	....
Third Av	1,800	38	38	37	37	....
Underwood	400	97¼	97¼	96	96	....
Un. Bag	700	7⅞	7⅞	7	7	7⅝
Do pfd	800	88	88½	87	87	88
Un. Pacific	42,700	158¼	159⅝	157¼	157¾	159⅛
Do pfd	600	85½	89¼	89	89	89¾
Un. Cigars	100	49½	49¾	49½	49½	....
Do pfd	100	102¼	103⅛	103⅛	102½	....
Un. D. Goods	200	96½	96½	96½	96½	....
Un. Ry. Inv	1,000	30	30	27¾	27¾	31
Do pfd	700	57	57	54¾	54¾	58
U. S. Reduction	100	1⅛	1⅛	1⅛	1⅛	....
U. S. Rubber	5,200	67	67	65¾	65¾	67
Do 1st	400	106¾	106¾	106¼	106¼	107¾
U. S Steel	77,200	63½	63⅝	62⅜	63¼	64⅛
Do pfd	1,400	106¾	106¾	106¾	106½	106⅝
Utah Cop	2,200	53¼	53¾	52¾	53	54
Va. Chemical	400	35¼	35¼	35	35	....
Va. Coal & Coke	200	62	62¼	62	62½	....
Va. Ry. & Power	100	57	57	57	57	....
Wabash	100	3⅜	3⅜	3⅜	3⅜	....
West. Union	400	73½	73¼	73	73	73¾
West. Elec	1,200	72⅜	72½	71¾	71¾	72¾
Wis. Central	200	51	51	51	51	....
Woolworth	3,200	102	102¼	99¾	101½	101¾
Do pfd	100	134	134	134	114	115

Total sales, 369,600 shares.

EXPRESS STOCKS.

	Bid.	Asked.		Bid.	Asked.
Adams	142	160	United States	50½	56
American	163	168	Wells-Fargo	111	115

GOVERNMENT BONDS.

	Bid.	Asked.
United States 2s, registered	101	101¾
United States 2s, coupon	101	101½
United States 3s, registered	102½	103¼
United States 3s, coupon	102¾	103¼
United States 4s, registered	113½	114¾
United States 4s, coupon	113¾	114¾
Panama 2s, 1936	100¾	101¼

NEW YORK BOND TRANSACTIONS

$5000 C of Tokio 5s, 88¾
3000 Jap 2d 4½s, ... 86
2000 do do 4s ... 82
2000 N Y Canal 4s of 1961 ... 101¾
5000 do do of 1962 ... 101¾
18000 Va. 6 cts ... 62@63
1000 N Y Cent 4½s of 1997 ... 104⅜
14000 do 4½s of 1960 ... 104@4⅜
139000 do 4½s ... 104@4⅜
2000 do do 4s of 1997 ... 97¼
1000 do do of 1903 ... 97
8000 do do of 1930 ... 97
16000 Am Agi Chem 5s ... 101¾
1000 Am C Oil 5s ... 93¾
14000 do 4½s ... 97@9⅜
3000 Am Ice 6s ... 74¼
6000 Am Smelt 5s ... 104⅞
71000 Am T & T cv 4½s w i ... 108¾@11
11000 do cv 4s ... 106
1000 Am Thread 4s 93
5000 Am W Paper 5s ... 80¼@84
11000 Armour 4½s ... 91¾@9
19000 Atch gen 4s ... 95¾
6000 do adj 4s stpd ... 87@8
8000 do cv 5s ... 103⅝
3000 do cv 4s of 1905 ... 108
14000 do cv 4s of 1960 ... 101¼@102
1000 Do Cal Ari 4½s ... 100¼
3000 A. C Line 4s ... 95¼@9
1000 do gen lien 4s ... 76½
13000 do L. S. N 4s ... 89¾@9
100 B & O 3½s ... 91
19000 do 4s ... 97¼@9
236000 do cv 4½s w i ... 95¾@96
7000 do cv 4s ... 90¼
1000 do S W 3½s ... 90
1000 Beth Steel 5s ... 96½
2000 Bway & 7th Av 5s ... 103⅜
10000 B R T 5s ... 102⅝
51000 do 4s ... 89¼@9
1000 Bu El Se stpd ... 101¾
2000 B U Gas 5s ... 106⅜
2000 Cal Gas & E 5s ... 95⅜
16000 Cent Leather 5s ... 96¾
5000 Cent Pac 4s ... 95⅜
15000 C & O con 5s ... 109@9
... 109@9
1000 do ref 5s ... 101
4000 do cv 4½s ... 91⅞
10000 C & A 3½s ... 62
3000 C B & Q gen 4s ... 95⅝
1000 do 1140 ... 95⅝
28000 do jt 4s ... 85¾@8
3000 C & E I 5s ... 107
2000C & E 1st 5s ... 111
14000 C G W 4s ... 70
8000 C M & St P 4s ser A ... 98¼
3000 C M & St P 4s ser A ... 98¼
10000 do 4½s ... 104@4
139000 do 4½s w ... 104@4⅜
... 108¾@8
2000 C & N W 7s ... 105
10000 do gen 4s ... 98@9
1000 do 3½s ... 85
10000 C R I & P Ry deb 5s ... 88¾
12000 do ref 4s ... 87¾
5000 do tax exempt ... 87¾
11000 do R R 4s ... 84¼@8
3000 C St P & M 6s ... 118¾
8000 C M & St P & O 6

SECTION

own Chicago Loop
stment to Net 6%

ffer $150,000 First Mortgage Bonds secured by a
me, fireproof office building in the downtown loop

he property is $310,000, more than double the
is, $150,000.

he direct obligation of a responsible Chicago busi-
her of other valuable downtown property, whose
than $1,500,000.

The bonds mature serially in two to ten years.

Call or write for Circular No. 824.

S. W. STRAUS & CO.
INCORPORATED
MORTGAGE AND BOND BANKERS
ESTABLISHED 1882
STRAUS BUILDING, CHICAGO — ONE WALL STREET, NEW YORK

GO TITLE AND
ST COMPANY

e in trust deeds, certifying the genuineness
thus furnishing protection against forgery
cation.

es to real estate for the benefit of owners,
gagees, protecting against forgeries, fraud

DIRECTORS
JAMES B. FORGAN, GEORGE BIRKHOFF, OTTO C. BUTZ, J. LEWIS COCHRAN, GEORGE E. RICKCORDS, WM. C. NIBLACK, NOBLE B. JUDAH, DAVID B. LYMAN, MOSES E. GREENEBAUM, EDWARD A. SHEDD, ABEL DAVIS, CHARLES L. BARTLETT, HARRISON B. RILEY

000,000. No Demand Liabilities.

Five Issues of
First Mortgage
Public Utility Bonds
YIELDING ABOUT
4.80% to 5¼%

These bonds are all *first mortgage* 5% issues. Each property is located in a different State—New York, Ohio, Michigan, Wisconsin and Iowa. This gives the investor ample opportunity to diversify his holdings of bonds of this class. The properties have been in successful operation for many years. The value of the security is, in all cases, substantially greater than the amount of bonds outstanding, while earnings available for interest are largely in excess of the annual requirements.

Write for Circular No. 1034
"Conservative Investments"

Spencer Trask & Co.
Investment Bankers
72 West Adams Street, Chicago
43 Exchange Place, New York

Facts & Figures

Believing in the principle of giving full publicity to the earning and financial status of the Properties owned and managed by us, we invite Bankers, Trustees, Institutions and the individual investor to send for the latest detailed earnings statement of the
American Public Utilities Co.
We recommend the Preferred Stock of this Public Service Corporation as a highly satisfactory investment.
Kelsey, Brewer & Co.
Mich. Trust Bldg. Grand Rapids, Mich.

F. A. HILL & CO.
"The Rookery" Wab. 289
WE SPECIALIZE IN
Great Lakes Dredge & Dock Co.
Kellogg Switchboard & Supply Co.
U. S. Gypsum Company
North American T. & T.
STOCKS

NIPISSING
PAYS 16% ANNUALLY
Complete Report B and the Latest Information Furnished Free.
JONES & BAKER
STOCK BROKERS
39 SO. LA SALLE ST. CHICAGO
Direct Private Wires to New York and Boston
Send for Our Special Cobalt Letter
Issued January 29.

WE SPECIALIZE IN
U. S. GOVERNMENT BONDS
C. F. CHILDS & CO.
Capital $500,000
29 So. La Salle St., Chicago
Dealers, Not Brokers, in Municipal, R. R. & Corporation Bonds

TEXARKANA GAS & ELECTRIC CO.
First Mortgage 5's, 1930
Price to net 5.15%
YARD, OTIS & TAYLOR
INVESTMENT BONDS
105 S. LA SALLE ST. RANDOLPH 6420

H. M. BYLLESBY & COMPANY
ENGINEERS
CHICAGO NEW YORK
Municipal, Corporation and Water Works Bonds
in Small and Large Denominations.
SEND FOR BOOKLET "100 BONDS"
J. S. & W. S. Kuhn, Inc.
INVESTMENT BANKERS
Chicago Office, 621-2 First Nat'l Bank Bldg.
Pittsburgh Philadelphia New York

FOREIGN CABLES SHOW DECLINES

Wheat Future Prices Finish Weak; Buying Support Feeble in All Cereals.

SHIPPING SALES LARGER.

Big Receipts Offset Bullish Features in the News; Provisions Strong.

Generally lower foreign cables, with weakness in the coarse grains, helped depress wheat prices yesterday. The buying demand was feeble and there was no competition for the offerings on the part of shorts. Liverpool closed unchanged to ¼d higher, but Antwerp was ⅛c off, Paris ½c, Berlin ¼c, and Budapest 1c lower. There were further rains reported in India, and, in spite of a little better inquiry for cargoes reported at Liverpool, the general run of foreign news was bearish.

Commission houses were fair buyers on the break in the local market and there was some profit taking by shorts, but on all the swells there were liberal offerings. Local traders were inclined to be bearish, and the buying support was not of the same character as recently, which made short sellers more aggressive. Final prices were ¼@⅝c to be lower.

World's Stocks Liberal.

World's stocks showed a small decrease, 1,186,000 bu, whereas a year ago there was a loss for the corresponding week of 7,807,000 bu. World's supplies are now the largest at this date in a number of years, with prospects for substantial increases, as exports from this country, Canada, Argentine, and Australia are expected to be liberal for many weeks. Political conditions abroad did not appear to have much influence abroad, but there was some support at Liverpool due to the reported better demand for cargoes.

Crop conditions abroad generally were not unfavorable for the season, although there were a few complaints. Argentine prices were not much changed, and a free export movement from that country continues. Barring unfavorable political developments the foreign situation is not regarded as bearish as it was.

Shipping Demand Better.

Shipping sales from here were more liberal at 6,000 bu, but the majority of dealers failed to find much improvement in demand. Offerings were moderate. Clearances for the day were 495,000 bu. Receipts here were 80 cars, with 98 cars the estimate for today. Primary receipts were 748,000 bu, compared to 1,518,000 bu for two days a year ago. Northwest arrivals were 381 cars, against 796 cars a year ago, and Minneapolis stocks increased 90,000 bu for three days. Winnipeg had 373 cars, against 410 cars a year ago.

Flour trade reports continue to reflect a slow demand for flour, although shipping directions are coming in freely. Less has been heard the last few days about the big stocks in the country. Crop reports indicate a lack of moisture in Nebraska, but the general outlook for wheat is favorable.

Corn Shorts Less Anxious.

Corn shorts were apparently the least anxious they have been in some time. Even the reports of big export sales failed to rally prices much, and the close was the lowest for the day of ⅝c to 1⅛c. Shipping sales were 530,000 bu, of which more than half was to exporters. The seaboard reported 65 loads of corn taken for export. The cash market here failed to feel the effects of any big buying, as prices were ½@1c lower, with liberal offerings, while outside markets generally were heavy.

Argentine corn prices were not much changed, and private cables reflected a more hopeful feeling in regard to the late corn. Liverpool was ¼d up to ½d off. Clearances for the day were 206,000 bu. Receipts here were 1,185 cars, with 811 cars the estimate for today. Primary receipts were 1,840,000 bu, compared to 3,170,000 bu a year ago.

Oats Prices Work Lower.

Oats did not have the support given them recently and dragged lower. Shorts appeared to have covered freely and there was less demand from that source, while the bull leaders were not at all aggressive. Prices closed ½@¾c lower. The cash trade was better on the decline, but the sample market was ½@1¼c lower. Shipping sales were 80,000 bu. Receipts were 182 cars, with 200 cars inspected in yesterday. Receipts in the west were 627,000 bu, against 1,048,000 bu for two days a year ago. Clearances were small at 20,000 bu.

Hog Prices Are Buoyant.

A further sharp advance in the price of hogs gave strength to the provisions market. Packers were credited with selling on the advance and there was quite a little profit taking, but offerings were easily absorbed. Receipts of hogs were 22,000, with 26,000 the estimate for today. Western receipts were 105,000 bu, against 136,000 bu a year ago. Hog packing in the west was estimated at 680,000, compared to 710,000 last year. Backs were 6d lower at Liverpool, and lard was 6d up. Receipts of products here were 35 cars and shipments were 118 cars.

Rye Holds Steady Basis.

Rye sold on a steady basis, with No. 2 at 63@65c; No. 3, 62c; and No. 4, 58c. Receipts, 7 cars.

Barley was firm to 1c higher, with malting 56@70c; feed, 48@56c; and screenings, 30@45c. Receipts, 80 cars.

Timothy seed was easy at $4.15 asked for March and $3.60 bid for cash lots. Clover seed closed steady at $12.00@20.00 for cash lots.

Duluth flax closed unchanged to ¼c higher, with cash on track $1.36½; May, $1.38½; July, $1.40. Receipts, 10 cars. Minneapolis was ¼c lower at $1.37 for cash on track. Receipts, 41 cars. Winnipeg closed unchanged to ⅜c higher, with May $1.39¾ and July $1.21¾. Receipts, 56 cars.

AMERICAN GRAIN MARKETS.

MINNEAPOLIS, Minn., Feb. 11.—Wheat ruled easier on foreign news. Trading light and of evening up character before tomorrow's holiday. July, 4@4¼c lower and September, ¼c lower. Local elevator stocks increased 200,000 bu for three days. May opened 85¾c; high, 88¼c; low, 85c; closed 85¾c. July opened 90¾@90¾c; high, 90¾c; low, 89c; closed, 90¼c. September opened 89¾c; high, 89¾c; low, 89¼c; closed, 89¾c. Closing cash: No. 1 hard, 88¼c; No. 1 northern, 86¾@87¾c; to arrive, 86¾@87¼c; choice to arrive, 87¾c; No. 2 northern, 84¼@85¾c; No. 2 hard Montana, 88¼c; No. 3 wheat, 82¾@85¾c. CORN—No. 3 yellow, 46c. OATS—No. 3 white, 31¼@31⅜c. RYE—No. 2, 59@62½c. BRAN—In 100 pound sacks, $19.50. FLOUR—Sales continued light; prices unchanged; shipments, 63,357 brls. In wood f. o. b. Minneapolis: First patents, $4.80@4.95; second patents, $4.15@4.50; first clears, $3.10@3.40; second clears, $2.30@2.60. FLAX—Receipts, 41 cars; years ago, 49 cars; shipments, 6 cars. Demand good. Closing price, $1.37. BARLEY—Receipts, 55 cars; year ago, 151 cars; shipments, 173 cars; steady. Demand good. Closing range, 44@53c.

KANSAS CITY, Mo., Feb. 11.—WHEAT—Cash according to ½c lower. No. 2 hard, 85½@89½c; No. 3, 85@86c. No. 2 red, $1.00@1.00; No. 3, 96@97c. CORN unchanged to ½c lower. No. 2 mixed, 46c; No. 3, 47¼c; No. 2 white, 50c; No. 3, 49@50c. OATS ½c lower; No. 2 white, 35@35½c; No. 2 mixed, 34@34½c. RYE AND HAY—Unchanged. Receipts—Wheat, 99; corn, 66; oats, 22. WHEAT—Futures: May, 87¾@87½c; July, 85¾@86c. CORN—May, 52¾c; July, 53¾@53¾c. OATS—May, 35½@35¾c.

DULUTH, Minn., Feb. 11.—LINSEED—On track and to arrive, $1.86½; May, $1.88¾ bid; July, $1.40, nominal. WHEAT—On track, No. 1 hard, 87¾c; No. 1 northern, 86¾c; No. 2 northern, 84¾c; No. 3 northern to arrive, 86¾c; Montana, No. 2 hard, 84¾c; July, 89¾c nominal; May, 88¾c. DURUM—On track, No. 1, 86¼c; No. 2, 86¼c; to arrive, No. 1, 85¼c; No. 2, 86¼c; May, 90c bid. CORN—On track and to arrive, 31¾c. RYE—On track and to arrive, 55@56c. BARLEY—On track, 46@56c.

OMAHA, Neb., Feb. 11.—WHEAT—No. 2 hard, 86@87c; No. 3 hard, 84@86c. CORN—No. 3 white, 46@46½c; No. 4 yellow, 44½@45¼c. OATS—No. 3 white, 32¼@32¾c. Receipts—Wheat, 15 cars; corn, 58 cars; oats, 32 cars. Shipments—Wheat, 46 cars; corn, 74 cars; oats, 46 cars.

TOLEDO, O., Feb. 11.—CLOVERSEED—Cash and January, $12.30; March, $12.55; April, $12.50; October, $8.50. ALSIKE—Prime cash and February, $13.50; March 13.65. TIMOTHY—Prime cash and February, $1.82½; March, $1.85.

PEORIA, Ill., Feb. 11.—CORN—½c lower. No. 4 white; sec; No. 3 yellow, 47¾c; No. 4 yellow, 46¼@47¼c; No. 3 mixed, 47¾@48¼c; No. 4 mixed, 46¼@47½c; sample, 42@43c. OATS—½c lower. No. 2 white, 30¾c.

Liverpool Grain Market.

LIVERPOOL, Feb. 11.—WHEAT—Spot firm; No. 1 Manitoba, 7s 6d; No. 2, 7s 6¼d; No. 3, 7s 6d; futures steady; March, 7s 5⅝d; May, 7s 3¼d; July, 7s 3½d. CORN—Spot easy; American mixed, new, 4s 10½d; American mixed, old, 6s; old, via Galveston, 5s 7d. Futures steady; March [La Plata], 5s 5½d; March [American mixed], 4s 10½d.

COTTON.

NEW ORLEANS, La., Feb. 11.—COTTON—Futures:

	Open.	High.	Low.	Close.
February	12.58@12.60	12.75	12.55	12.54
March	12.63 bid	12.79	12.58	12.59
May	12.60@12.61	12.67	12.54	12.56
July	12.68@12.64	12.72	12.57	12.60
August	12.31@12.32	12.32	12.31	12.32
September				11.87
October	11.81	11.84	11.75	11.76
December	11.83 asked	11.85	11.81	11.75

Spot steady, unchanged; middling, 12¾c. Sales on the spot, 640 bales; to arrive, 350. Receipts, 5,139; stock, 137,629.

NEW YORK, Feb. 11.—COTTON—Futures:

	Previous			
	Open.	High.	Low.	Close. close.
March	12.67	12.64	12.60	12.54 12.59
May	12.44	12.50	12.37	12.41 12.45
July	12.28	12.45	12.29	12.31 12.37
October	11.77	11.79	11.69	11.73 11.79
December	11.70	11.70	11.73	11.76 11.77

Spot closed quiet; middling upland, 13.05c; middling gulf, 13.30c. No sales.

LIVERPOOL, Feb. 11.—COTTON—Spot: American middling, fair, 7.54d; good middling, 7.24d; middling, 6.99d; low middling, 6.61d; good ordinary, 6.41d; ordinary, 6.07d. Futures: February, 6.75d; February-March, 6.76d; March-April, 6.74d; April-May, 6.73½d; May-June, 6.72d; June-July, 6.70½d; July-August, 6.67d; August-September, 6.56¼d; September-October, 6.40½d; October-November, 6.32d; November-December, 6.29d; December-January, 6.28d; January-February, 6.27d.

Oils.

CHICAGO, Feb. 11.—OILS—Wholesale prices for carlots: Linseed, standard white, 100 pounds, 105½c; perfection, 101½c; headlight, 175 test, 12c; cocene, 15½c; elaine, 19c; V. M. P. naphtha, 17c; Michigan test, w. m., 11c; gasoline, 18c; machine gasoline, 26½c; raw linseed oil, 52c; boiled, 55c; turpentine, 49c; summer black oil, 7½c; winter black oil, 8c. Kansas and Oklahoma: Demand active; market firm; crude, 88c; Caddo, 98c; kerosene, p. ref., 4c; w. w., 4½c; gasoline, 11¾c.

NEW YORK, Feb. 11.—COTTONSEED OIL—Firm; prime crude, $5.72; sales, prime summer yellow, spot, $6.35@6.40; March, $6.37; May, $6.40; July, $6.48. PETROLEUM—Steady.

TOLEDO, O., Feb. 11.—OIL—North Lima, $1.27; South Lima and Indiana, $1.13; Wooster, $1.05.

Turpentine and Resin.

SAVANNAH, Ga., Feb. 11.—TURPENTINE—Firm, 41¾c; sales, 142 casks; receipts, 453 casks; shipments, 196 casks; stocks, 23,208 casks. RESIN—Firm; sales, 1,806 brls; receipts, 1,528 brls; shipments, 2,364 brls; stocks, 194,307 brls; quote: A, B, $5.55; C, D, $6.00; E, $6.10; F, $6.20; G, $6.25; H, $6.30; I, $6.35; M, $7.00; N, $7.05; WG, 7.10; WW, 7.15.

WILMINGTON, N. C., Feb. 11.—SPIRITS OF TURPENTINE—Steady, 40c. Receipts, 9 casks. RESIN—Steady, $5.00. Receipts, 62 brls. TAR—Firm, $2.20. Receipts, 12 brls. CRUDE TURPENTINE—Firm, $3.00, $4.00, and $4.00. Receipts, 12 brls.

NEW YORK, Feb. 11.—RESIN—Firm; strained, common to good, $5.80. TURPENTINE—Steady; machine, brls, 45¼c.

Dry Goods.

NEW YORK, Feb. 11.—Cotton goods values remained steady and a moderate volume of business was placed by secondary distribution. Fancy worsted men's wear suitings were opened by some mills on the same basis of value as a year ago. Others opened goods of this sort for the next fall season at prices that showed advances of from 10c to 20c a yard.

NEWS AND GOSSIP OF BOARD OF TRADE.

Bradstreet's report of the available supply last week shows the following decreases:

	1913.	1912.
Wheat, east of the Rockies	*20,000	$58,000
Wheat, west of Rockies	231,000	300,000
Canada	1,045,000	46,000
U. S. and Canada	1,346,000	1,179,000
Europe and afloat	*100,000	6,700,000
World's stock	1,146,000	7,879,000
Corn	*2,125,000	*2,151,000
Oats	*1,218,000	*491,000

*Increase.

Fair sales of corn for export were reported yesterday. Total sales for shipment were 530,000 bu, of which 350,000 bu were said to have been taken by exporters, whether for old or new sales was not stated. Boston wired that 65 loads of corn had been worked from there. Domestic trade was quiet, and cash prices were weak here and at outside markets, local prices being ½@1c lower. Country offerings appear to be limited only by the supply of cars available. Oats were demoralized, prices in the sample market being ½@1½c lower. Sales were 305,000 bu for shipment.

The milling demand for wheat was better yesterday, judging from the shipping sales here, which were 85,000 bu. Generally dealers reported the trade extremely quiet. Bearish reports were forwarded from Kansas City, where cash houses were said to be free sellers of May wheat against country purchases. At Minneapolis spot prices were relatively unchanged and there was a fair demand, although flour sales were reported light. Local exporters expressed extremely bearish views in regard to the export trade, saying the demand from abroad was limited.

The Union Pacific report on crop conditions given out yesterday says wheat acreage in Nebraska is about 98 per cent of that seeded a year ago. It specifies as the lack of moisture in Nebraska, although no damage is claimed. Crop looking favorable for this season of the year. Cattle and sheep in Nebraska, Wyoming, and Colorado doing fine. As no time this winter has it been necessary to feed. Snowfall not heavy enough to prevent ranging.

George H. Phillips of Adolph Kempner & Co., estimates the government will show farm reserves March 1 of 1,360,000,000 bu corn, 461,000,000 bu oats, and that 760,000,000 bu of the corn and 253,000,000 bu oats are in the seven surplus states. In the four states of Indiana, Ohio, Illinois, and Iowa, he estimates farm stocks of corn at 360,000,000 bu against 357,000,000 bu a year ago, and 200,000,000 bu oats against 109,000,000 bu a year ago.

Kansas City wired that grain dealers assembled there for the convention of the Kansas Grain Dealers' association all reported liberal supplies of wheat on the farms to come forward. Mills were also said to be well supplied with wheat. Crop outlook is regarded as favorable.

Broomhall's agent at Delhi states that light showers have fallen in the united provinces and central districts, which, however, were not sufficient to be of any benefit.

Packing of hogs in the west for the week was estimated by the Drovers' Journal at 466,000, compared to 655,000 last week, and 710,000 a year ago.

Estimated receipts for Thursday: Wheat, 90 cars; corn, 511 cars; oats, 260 cars; rye, 7 cars; barley, 80 cars; hogs, 36,000 head.

Bids on the call for wheat to arrive were ⅛@⅜c lower; corn ⅛@⅜c lower; oats ⅛@1¼c lower; rye 1c lower.

Frank B. Rice has returned from a month's vacation in California.

Minneapolis wheat stocks increased 200,000 bu for three days.

BOARD OF TRADE TRANSACTIONS.

Range of Active Futures.

WHEAT.

	Open.	High.	Low.	—Closing— Feb. 11.	Feb. 10.
May	94¼-¼-94	94¼-¼	93¾	93¼	94
July	92-91⅞	92	91⅞	91⅝-½	91⅝-¾
Sept.	90½-⅜-½	90⅝	90	90¼	90⅜-½

CORN.

May	53⅜-⅝	53⅝	53¼	53¼-⅜	53⅞
July	54⅛	54⅛	53⅝	53⅝	54¼-⅝
Sept.	55⅛	55⅝	54⅝-¼	54¼	55¼-⅜

OATS.

May	35¾-¼	35¾	34¾-¼	34¾-¼	35⅛
July	35¼	35¼	34⅝	34⅝	35¼
Sept.	34⅝-35	35-¼	34¾	34¾	35¼

PORK.

May	20.00	20.00	19.82½	19.97½	19.92½
July	20.00	20.00	19.85	19.97½	19.90

LARD.

May	10.75	10.75	10.67½	10.70	10.65
July	10.75	10.77½	10.70	10.72½	10.70

SHORT RIBS.

May	10.70	10.70	10.60	10.65	10.62½
July	10.70	10.70	10.62½	10.67½	10.62½

Prices at Outside Markets.

WHEAT.

	May— High.	Low.	Close.	July— High.	Low.	Close.
New York	1.00	.99¼	.99½	.98¼	.98¼	.98¼
St. Louis	.93⅝	.92⅝	.93¼	.90¼	.89⅝	.89½
Winnipeg	.88¼	.88¼	.88¼	.89⅜	.89⅛	.89⅜
Duluth	.88⅜	.88⅜	.88⅝	.90¼	.89⅝	.90¼
Minneapolis	.88¼	.88	.88¼	.90½	.90	.90¼
Kansas City	.88⅜	.87⅜	.87⅝	.89⅜	.89⅛	.89⅜
Toledo	1.15	1.13½	1.13⅝	.96¾	.96¾	.96¾

CORN.

St. Louis	.53	.52⅜	.52⅝	.53¼	.53¼	.53⅜
Kansas City	.53	.52¼	.52¼	.53⅜	.53¼	.54¼

Grain Inspection.

	Stand- ard.	No. 2 or better.	No. 3.	Lower grades.	Total cars.
Winter wheat	...	27	1	...	28
Spring wheat	...	24	9	41	74
Pacific wheat	...	4	2	...	6
Velvet chaff	...	2	...	2	4
Durum wheat	...	1	...	...	1
Corn	...	19	647	619	1,185
Oats	53	20	78	51	182
Rye	...	3	3	1	7
Barley	...	2	26	66	94
Totals	53	102	666	747	1,548

Loaded from unlicensed elevators: Wheat—No. 2 red, 20 cars; No. 4 red, 1 car; No. 2 hard, 2 cars; No. 3 hard, 1 car; No. 1 northern, 19 cars; No. 2 northern, 1 car; No. 4 durum, 1 car; No. 1 velvet, 1 car; No. 2 velvet, 3 cars. Corn—No. 3 white, 1 car; No. 3 yellow, 92 cars; No. 4 yellow, 11 cars; No. 2 white, 8 cars; No. 3 white, 70 cars; No. 4 white, 8 cars; No. 3 mixed, 183 cars; No. 4 mixed, 6 cars. Oats—Standard, 53 cars; No. 3 white, 3 cars; purified, 4 cars; clipped, 1 car; No. 2 mixed, 1 car. Barley—No. 1 feed, 4 cars. From store: Wheat—Sample grade spring, 1,287 bu. Corn—Sample grade yellow, 6,000 bu; No. 2 mixed, 9,000 bu. Oats—Standard, 1,500 bu. Barley—Sample grade, 4 cars.

Daily Indemnities.

	Wheat— High.	Low.	Close.	—Corn— High.	Low.	Close.
May	93⅝	93⅜	93⅜	93¼	92¾	92¾
July	91⅜	91⅛	91⅛	91¼	91	91
Corn—						
May	53⅜	53⅛	53⅜	53	52⅞	52⅞
July	54¼	54⅛	54⅛	53½	53⅜	53⅜
Oats—						
May	35	34⅞	35	34⅞	34⅝	34⅝

Primary Movement.

	Receipts— Wheat.	Corn.	Shipments— Wheat.	Corn.
Western— Chicago	119,000	1,077,000	86,000	486,000

To 3¼d. CORN—Spot easy; American mixed, new, 4s 10½d; American mixed, old, 6s; old, via Galveston, 5s 7d. Futures steady; March [La Plata], 5s 5½d; March [American mixed], 4s 10½d.

COTTON.

NEW ORLEANS, La., Feb. 11.—COTTON—Futures:

	Open.	High.	Low.	Close.
February	12.58@12.60	12.75	12.55	12.54
March	12.63 bid	12.79	12.58	12.59
May	12.60@12.61	12.67	12.54	12.56
July	12.68@12.64	12.72	12.57	12.60
August	12.31@12.32	12.32	12.31	12.32
September				11.87
October	11.81	11.84	11.75	11.76
December	11.83 asked	11.85	11.81	11.75

Spot steady, unchanged; middling, 12¾c. Sales on the spot, 640 bales; to arrive, 350. Receipts, 5,139; stock, 137,629.

NEW YORK, Feb. 11.—COTTON—Futures:

	Previous				
	Open.	High.	Low.	Close.	close.
March	12.67	12.64	12.60	12.54	12.59
May	12.44	12.50	12.37	12.41	12.45
July	12.28	12.45	12.29	12.31	12.37
October	11.77	11.79	11.69	11.73	11.79
December	11.70	11.70	11.73	11.76	11.77

Spot closed quiet; middling upland, 13.05c; middling gulf, 13.30c. No sales.

LIVERPOOL, Feb. 11.—COTTON—Spot: American middling, fair, 7.54d; good middling, 7.24d; middling, 6.99d; low middling, 6.61d; good ordinary, 6.41d; ordinary, 6.07d. Futures: February, 6.75d; February-March, 6.76d; March-April, 6.74d; April-May, 6.73½d; May-June, 6.72d; June-July, 6.70½d; July-August, 6.67d; August-September, 6.56¼d; September-October, 6.40½d; October-November, 6.32d; November-December, 6.29d; December-January, 6.28d; January-February, 6.27d.

Oils.

CHICAGO, Feb. 11.—OILS—Wholesale prices for carlots: Linseed, standard white, 100 pounds, 105½c; perfection, 101½c; headlight, 175 test, 12c; cocene, 15½c; elaine, 19c; V. M. P. naphtha, 17c; Michigan test, w. m., 11c; gasoline, 18c; machine gasoline, 26½c; raw linseed oil, 52c; boiled, 55c; turpentine, 49c; summer black oil, 7½c; winter black oil, 8c. Kansas and Oklahoma: Demand active; market firm; crude, 88c; Caddo, 98c; kerosene, p. ref., 4c; w. w., 4½c; gasoline, 11¾c.

NEW YORK, Feb. 11.—COTTONSEED OIL—Firm; prime crude, $5.72; sales, prime summer yellow, spot, $6.35@6.40; March, $6.37; May, $6.40; July, $6.48. PETROLEUM—Steady.

TOLEDO, O., Feb. 11.—OIL—North Lima, $1.27; South Lima and Indiana, $1.13; Wooster, $1.05.

Turpentine and Resin.

SAVANNAH, Ga., Feb. 11.—TURPENTINE—Firm, 41¾c; sales, 142 casks; receipts, 453 casks; shipments, 196 casks; stocks, 23,208 casks. RESIN—Firm; sales, 1,806 brls; receipts, 1,528 brls; shipments, 2,364 brls; stocks, 194,307 brls; quote: A, B, $5.55; C, D, $6.00; E, $6.10; F, $6.20; G, $6.25; H, $6.30; I, $6.35; M, $7.00; N, $7.05; WG, 7.10; WW, 7.15.

WILMINGTON, N. C., Feb. 11.—SPIRITS OF TURPENTINE—Steady, 40c. Receipts, 9 casks. RESIN—Steady, $5.00. Receipts, 62 brls. TAR—Firm, $2.20. Receipts, 12 brls. CRUDE TURPENTINE—Firm, $3.00, $4.00, and $4.00. Receipts, 12 brls.

NEW YORK, Feb. 11.—RESIN—Firm; strained, common to good, $5.80. TURPENTINE—Steady; machine, brls, 45¼c.

Dry Goods.

NEW YORK, Feb. 11.—Cotton goods values remained steady and a moderate volume of business was placed by secondary distribution. Fancy worsted men's wear suitings were opened by some mills on the same basis of value as a year ago. Others opened goods of this sort for the next fall season at prices that showed advances of from 10c to 20c a yard.

U. S. OFFICIALS TO MEDIATE IN EASTERN RAIL CONTEST.

Leaders of Enginemen and Railroad Managers Agree to Ask Aid of Federal Commerce Authorities.

New York, Feb. 11.—The threatened strike action of 54,000 firemen on the fifty-four eastern railroads was placed in the hands of government officials tonight for them to avert it by mediation if possible.

Acting under the provision of the Erdman act, President W. S. Carter of the Brotherhood of Locomotive Firemen and Enginemen, telegraphed Judge Martin A. Knapp of the Commerce court and G. W. W. Hanger, acting commissioner of labor at Washington, requesting them to mediate in the crisis.

Elisha Lee, chairman of the committee of railroad managers, announced the railroads would accept the services of Messrs. Knapp and Hanger as mediators.

Mr. Carter's telegram came after the close of a stormy meeting between the managers and the firemen. At this meeting Mr. Carter advised the managers that he had been authorized by the votes of 965 firemen out of every 1,000 men in the organization to call a strike should the railroads decline to grant the demands for increased pay and additional firemen on 2,000 large locomotives.

These demands Mr. Carter offered to arbitrate under the Erdman act, before a board of three men. The managers agreed that the firemen were entitled to an increase in pay—not as much as they demanded, but something—and wanted to arbitrate before a commission of seven men.

THE DAY IN CONGRESS.

SENATE.

Convened at noon. Senators Chilton and Watson of West Virginia were formally exonerated from charges of corruption in their election. Joint commission for investigation of parcel post organized with Senator Bristow as chairman. Passed Poindexter resolution calling upon secretary of the treasury for reasons for treasury order authorizing deposit of customs receipts in national banks. Senator Fletcher introduced bill for collection by census bureau of turpentine and resin statistics. Debate on Connecticut river dam bill was resumed with agreement to vote on it during this legislative day. Further conference with house was demanded on legislative, executive, and judicial appropriation; bill carrying Conservo court provision. Recessed at 5:06 p. m. until 12:40 p. m. on Wednesday, continuing legislative day of Tuesday.

HOUSE.

Convened at 10:30 a. m. Passed agricultural appropriation bill carrying approximately $17,000,000. Representative Heflin in speech, eulogized Lester Bryan, the Kentucky Corn club boy, who died here. Attorney General Wickersham declined to submit his reason for withholding warrants against Standard Oil company officials in Texas. Passed Webb bill to prohibit shipments of liquor into "dry" states, as passed yesterday by senate. Representative Hay introduced bill for independent army corps for aviators. Passed military academy appropriation bill carrying $1,004,668. Adjourned at 5:50 p. m. until noon Wednesday.

HOGS GO HIGHEST IN FOUR MONTHS

Market Advances 10@20 Cents; Average Price Stands at $8.25.

CATTLE TRADE BUOYANT.

Limited Offerings Balance Buyers' Needs; Sheep and Lambs Steady.

Hog prices at Chicago yesterday made further gains of 10@20c and touched the highest level in about four months, averaging at $8.25, against $8.10 Monday and $7.75 a week ago. Shippers and speculators took the initiative in paying the advanced values and were closely followed by small local packers. Big packers held back until late in an attempt to cause a reaction in prices, but the early buying sufficed to clean up the supply and when the big killers came in the market they had to wait for belated trains to come. Sales were made up to $8.40 and the bulk of the offerings cleared at $8.25@8.30.

Cattle market had a buoyant undertone at Monday's prices, limited offerings balancing the moderate requirements of buyers. Calves also held steady, with prime vealers finding an outlet at $9.75@10.00.

Matured sheep and yearlings met with a brisk inquiry at firm prices and the former topped at $6.40. Lambs sold on a steady basis, with best lots at $9.00.

HOGS.

Bulk of sales	$8.25@8.30
Common to good mixed	8.00@8.25
Fair to good medium weights	8.15@8.30
Light weights	8.25@8.35
Fair to choice butchers	8.30@8.40
Selected 260@300 lb packers	8.15@8.30
Boars, according to weight	5.75@4.50
Fancy shippers	8.30@8.40
Stags	6.10@6.50
Pigs	7.00@7.85

Average price of hogs at Chicago, $8.25, against $8.10 on Monday, $7.73 a week ago, $6.17 a year ago, and $7.06 two years ago.

CATTLE.

Beef steers, good to prime	$8.25@ 9.00
Beef steers, medium to good	7.25@ 8.25
Beef steers, common to fair	6.25@ 7.25
Yearlings	6.50@ 7.75
Beef cows, common to selected	4.00@ 7.00
Fat heifers, good to selected	5.50@ 6.00
Stock steers	4.15@ 5.40
Heifers, selected	6.00@ 7.40
Feeders	4.50@ 7.50
Canners and cutters	2.75@ 4.25
Good to prime veals	9.00@10.00
Bulls	4.50@ 6.50

SHEEP.

Native ewes	$4.90@6.65
Western ewes	4.60@6.75
Fat western wethers	5.50@6.40
Bucks	3.25@3.75
Cull sheep	3.25@4.00
Yearlings	6.85@7.85
Western lambs	7.50@9.00
Native sheep	7.50@9.00
Feeding lambs	7.00@8.15

Movement at Chicago Yards.

Receipts—	Cattle.	Calves.	Hogs.	Sheep.
Monday, Feb. 10	17,909	1,258	55,320	26,551
Tuesday, Feb. 4	4,850	2,253	21,271	21,200
Tuesday, Feb. 11	3,500	2,000	21,000	18,000
Shipments—				
Monday, Feb. 10	5,407	93	16,766	9,245
Tuesday, Feb. 4	2,329	87	5,319	5,660
Tuesday, Feb. 11	2,000	100	9,000	5,000

Receipts for Feb. 12 were estimated at 15,000 cattle, 25,000 hogs, and 22,000 sheep, against actual arrivals of 14,940 cattle, 39,925 hogs, and 21,021 sheep for Wednesday, Feb. 12, 1912.

Live Stock Markets Elsewhere.

NATIONAL STOCKYARDS, Ill., Feb. 11.—CATTLE—Receipts, 4,200; market strong. HOGS—Receipts, 11,500; 25c higher. Pigs and lights, $4.70@8.40; mixed and butchers, $8.25@8.40; good heavy, $8.25@8.40. SHEEP—Receipts, 2,150. Strong; muttons, $5.25@6.75; yearlings, $7.00@7.85; lambs, $7.00@9.00; culls and bucks

SITUATIONS WANTED—MALE.

Bookkeepers and Clerks.

MAIL ORDER.

Do you need a young man of first rate ability, who WILL GET BUSINESS, INCREASE YOUR COLLECTIONS, systematize and eliminate waste; capable of handling prestige earned in traffic matters for advertising? If so, let's arrange interview. Address Z X, 269, Tribune.

SITUATION WANTED—BY AN AMBITIOUS, reliable, and competent man; age 24; 4 years' high school and college education; thoroughly familiar with modern office methods and systems; 4 years with one concern; have clean record; high references from present and former employers and others. Address W 394 Tribune.

FOREIGN EXCHANGE MAN.

Experienced, quick at figures, accurate, good correspondent in English, German, French, Italian, and Spanish, wants a situation in Chicago; moderate salary; best of references. A. J. LEHN, 1068 N. Clark-st., Chicago.

MR. RETAIL MERCHANT,

A young man wants to learn the retail business; age 23; college graduate; now employed in wholesale house; will leave city. Address Box 469, 1625 W. Division-st., Chicago.

SITUATION WANTED—BY YOUNG MAN; 22; high school education; 3 years' office experience. Best references. Would prefer position with automobile concern or any firm that offers good opportunities to a young fellow who is willing to work. Address Z 837, Tribune.

SITUATION WANTED—COMPETENT GENeral office bookkeeper, and accountant; 6 years' experience with large corporation; executive ability; married; age 30; salary $25 per week. Address T 229, Tribune.

SITUATION WANTED — BRIGHT, INTELLIgent young man, 21 yrs., desires position with good future; 4 years' experience; private secretary and stenographer; at present earning good salary; excellent references. Z 190, Tribune.

SITUATION WANTED—CAN YOU USE AN energetic young man who is a willing and conscientious worker? Have had clerical and sales experience. Excellent references. Address Z 275, Tribune.

SITUATION WANTED—AS ASSISTANT IN AD-vertising office by a university graduate of 1912; a hard worker, with experience in advertising; salary secondary to what I can learn. Address Z 538, Tribune.

SITUATION WANTED—ENERGETIC AMERIcan, age 20; office assistant, bookkeeper, and salesman; 9 years' successful, clean record, wants temporary position. References and bond; moderate salary. Address Z 536, Tribune.

SITUATION WANTED—EXPERIENCED BOOKkeeper; familiar with up to date systems of accounting, accustomed to credits, collections and correspondence; highest references. Address Z 144, Tribune.

SITUATION WANTED — AS BOOKKEEPER, cashier, or general office man; capable of taking full charge where a good future is assured for an industrious and capable man; best of references. Address Z 380, Tribune.

SITUATION WANTED—BY YOUNG MAN, 22, EXperienced as Hungarian correspondent in real estate, collector, and solicitor; also newspaper and advertising; best references. Address Z 261, Tribune.

SITUATION WANTED—YOUNG MAN, 22, with six years' exp. as bookkeeper and ledger man, accurate and quick worker. Address Z 404, Tribune.

SITUATION WANTED — AS D. E. BOOKKEEPer, cashier, general office man, correspondent, or collector; by young man, aged 28, 9 years' experience; salary $20. Address Z 526, Tribune.

SITUATION WANTED—MAN, AGE 24, RELIAble, ambitious, willing worker, all around office, quick, accurate, bkp.; A1 ref. Address X 155, Tribune.

SITUATION WANTED—YOUNG MAN, 28 YRS. of age, as manager or assistant in credit dept., cost work or correspondent in claim and adjusting. Address A B 547, Tribune.

SITUATION WANTED—BY A1 BOOKKEEPER, cashier, and general office man; not afraid of responsibility or hard work. Can take charge if necessary. Age 25; single. Address Z 269, Tribune.

SITUATION WANTED—AS BOOKKEEPER OR ledger clerk, 6 yrs.' exp., college grad., reliable; good habits, A1 refs.; $16 start. Address Z 429, Tribune.

SITUATION WANTED—GEN'L OFFICE MAN, cost clerk, and bookkeeper; 9 yrs.' exp.; age 25; energetic and capable; ref. ref. Address Z 382, Tribune.

SITUATION WANTED — CLERK; CHRISTIAN; operate typewriter; take charge of small office and small set of books; can pack, ship, fill orders, etc.; state $10. Address Z 217, Tribune.

SITUATION WANTED—YOUNG MAN, COLlege and university graduate, desires position with opportunity for advancement. Address Z 281, Tribune.

SITUATION WANTED—BOOKKEEPER; EDUcated; exp'd; married; reliable, accurate; handle large volume work; trial balance; refs. Address Z 426, Tribune.

SITUATION WANTED—BY TWO YOUNG MEN; familiar with timekeeping and pay roll work; willing to leave town; A1 references. Address Z 134, Tribune.

SITUATION WANTED—BOOKKEEPER, AGE 24; responsible position; 1st class man in every detail. Doug. 4214, or address W 529, Tribune.

SITUATION WANTED—BOOKKEEPER, GENeral stenographer, ASSISTANT MANAGER; AGE 29; EXECUTIVE ABILITY; $18. ADDRESS W 102, TRIBUNE.

SITUATION WANTED—YOUNG MAN, 21 YEARS, gen. office exp.; knowledge bkpg., corr.; can operate typewriter; A1 refs.; competent. Address X 193, Tribune.

SITUATION WANTED—YOUNG MAN OF 30 yrs. Knowledge of bookkeeping, 6 months' experience with voucher system; salary desired $20. Address Z 346, Tribune.

SITUATION WANTED—BY SPANISH CORREspondent and translator; best reference. Address Z 106, Tribune.

SITUATION WANTED — YOUNG MAN, 23 YRS.; clerical position; 6 years' experience; best refs.; $13 to start. Address Z 472, Tribune.

SITUATION WANTED — WITH FIRM WHERE there is a future; by young man of 25; exper. in office work and selling. Address W 586, Tribune.

SITUATION WANTED—BY EXPERIENCED man as shipping or receiving clerk. Can furnish A1 refs. Address Z 259, Tribune.

SITUATION WANTED — BOOKKEEPER, CASHier, general office man; competent and reliable; refs. and bond. Address X 206, Tribune.

SITUATION WANTED — BOOKKEEPING OR general office work; ten years' experience; reasonable salary. Address W 194, Tribune.

SITUATION WANTED—BY YOUNG MAN WHO is in stock receiving or shipping clerk; first class refs. Address Z 271, Tribune.

SITUATION WANTED—IN REAL ESTATE OFfice, by young man, 22, who understands the business. Address Z 330, Tribune.

SITUATION WANTED—BOOKKEEPER AND general office man; good references; reasonable salary. Address W 545, Tribune.

SITUATION WANTED — AS GENERAL BKPR., office asst.; exp.; age 24; ref. Address W 800, Tribune.

SITUATION WANTED — CREDITS, COLLECtions, or correspondence; exp.; large local acquaintance; mod. sal. Address X 54, Tribune.

SITUATION WANTED—EXPERIENCED BOOKkeeper; capable correspondent, etc.; good references; moderate salary. Address Z 435, Tribune.

SITUATION WANTED—REG. DRUG CLERK; good ref.; West Side. Address W 568, Tribune.

SITUATION WANTED—YOUNG MAN, 20 YRS. of age, 2 yrs. office exp. Address Z 284, Tribune.

SITUATION WANTED—SMALL SET BOOKS TO keep by exp. man; reasonable. Lincoln 4625.

Accountants and Auditors.

SITUATION WANTED—BY YOUNG MARRIED man with ten years' general office experience, in the office of a manufacturing or wholesale concern where there is an opportunity to learn accounting and where ability will be recognized; familiar with factory costs. Address Z 586, Tribune.

SITUATION WANTED—AN EXPERT ACcountant invites inquiries from firms desiring high grade auditing, financial, or cost systems installed, or small sets kept monthly; anywhere. Address W 542, Tribune.

SITUATION WANTED—I AUDIT, SYSTEMAtize, open, close, keep small sets, etc.; anywhere; reasonable. McENROE, 105 W. Monroe. Cent. 3625.

SITUATION WANTED—ACCOUNTANT OPENS, closes, audits, balances small sets kept. DILLON 6227 Green-st. West. 6820.

SITUATION WANTED — ACCOUNTANT AND auditor; investigate up, balance books monthly or periodically; reas. P. H. DAVIES, 6046 S. Ashland-av.

SITUATION WANTED — ACCOUNTANT WILL open, close, balance, and audit your books; small sets kept; reasonable. Phone Graceland 1005.

SITUATION WANTED—TO AUDIT, SYSTEMAtize, write up books of accounts. J. J. MITCHELL, 111 W. Monroe-st. Rand. 808.

SITUATION WANTED — EXPERT ACCOUNTant as bookkeeper and office manager. Address W 385, Tribune.

SITUATION WANTED — ACCOUNTANT; 14 years' exp.; also mail order advertising and credits; best of refs. Address Z 479, Tribune.

Executives and Managers.

Experienced Private Secy.

I want a position of trust in a corporation where brains and ability are required and appreciated, and the initial salary will increase in proportion to the merit displayed. I am 34 years old, have an excellent education and a record to prove my ability.

My references as to character, initiative, and business capacity will include several of the most prominent men of Chicago.

I will consider a reasonable initial salary.

Address C D 352, Tribune.

SALES MANAGER.

I want position of sales manager with manufacturer or jobber who is looking for a wide awake, capable business producer; am 30, married, strictly temperate, can show a good record; have lots of initiative and executive ability and he sales and advertising manager; can increase your present business; build up an entirely new business; minimum salary, $3,000 per year. Address Z 471, Tribune.

SITUATION WANTED—POSITION WITH A future, preferably with growing machinery manufacturing concern, by active, ambitious American; age 27; executive ability, trustworthy, reliable, and resourceful, with 5 years' experience in the manufacturing line; thoroughly familiar with factory costs and competent to install and operate successfully and economically a cost system to suit any requirements; at present employed. Address Z 265, Tribune.

SITUATION WANTED—WISH TO SECURE POsition for former manager my plant which I sold; expert bookkeeper, splendid manager and confidential right hand man; if absolute integrity, ability and devotion to employers interests have a commercial value this man is worth a lot to some one; my gratitude makes me desirous placing him with right people; fullest references. Address X 205, Tribune.

SITUATION WANTED—YOUNG MAN, EXPErienced auditor and office manager, seeks connection with reliable firm, who desires the services of a competent chief accountant as office manager, executive; now employed; married; present salary $1,800. Address Z 226, Tribune.

SITUATION WANTED—AM QUALIFIED TO accept position as credit man, manager of collections, office manager, and accountant; executive and trained; fully conversant with all office details; moderate salary. Address Z 276, Tribune.

SITUATIONS WANTED—MALE.

Executives and Managers.

GENERAL MANAGER OR GENERAL SALES MANAGER.

The advertiser is a man who has accomplished "big" things in "big" business. Am at present earning over $10,000.00 a year and have been for several years. Owing to conditions beyond my control, resulting from financial combinations, my work is completed in its present field, and I have no competition. My story of success has finished my work. All this can be explained and easily understood by any one familiar with big business. Am now 40 years old, with a thoroughly matured experience as salesman, sales manager, manufacturer, organizer, and business man. Have had a broad business experience in the commercial end of a heavy mechanical manufacturing line, where transactions run into very large amounts. I must soon enter a new field, and am seeking a place where a man of my caliber is needed. Can adapt myself to almost any line of work. My personal record is clean, without a blemish. Have a wide acquaintance in the railroad world, steel business, and in my own particular field. Can furnish excellent bank and other references. Am not seeking salary alone, but want some interest contingent or otherwise. Address P. O. Box 627, Chicago, Ill.

SITUATION WANTED—A CATALOGUE AND advertising man of 12 years' experience wishes to connect himself with a concern where ability and knowledge will be appreciated and an opportunity given for a good future. Address Z 94, Tribune.

Salesmen, Solicitors, Etc.

SITUATION WANTED — BY experienced salesman; city preferred; salary or expenses and commission; best of refs. furnished as to ability; married. Address Z 262, Tribune.

SITUATION WANTED — SALESMAN; ACquaintance among large jobbers and retailers, Chicago and Central States; age 29; single; business getter; salary or commission. Address Z 574, Tribune.

SITUATION WANTED—AMBITIOUS, EXPERIenced grocery salesman, with large, established city trade; specialties, teas, coffees, and spices preferred. Address X 268, Tribune.

SITUATION WANTED—A HIGH CLASS SUCcessful advertising solicitor would like position on some trade journal where ability to secure business is appreciated. Address T 185, Tribune.

SITUATION WANTED — EXPERIENCED MOtor truck salesman; city or road work; age 33; single. Address V 469, Tribune.

SITUATION WANTED—RESPONSIBLE MAN, 25, wants Chicago agency on good proposition. Address Z 165, Tribune.

SITUATION WANTED — SOLE AGENCY FOR reliable line to retail trade, Chicago, Milwaukee, and suburbs. Address Z 405, Tribune.

SITUATION WANTED—A1 SALESMAN, CITY or road; best ref.; age 27. Address X 68, Tribune.

SITUATION WANTED—CIGAR SALESMAN, A good mixer. Address Z 272, Tribune.

Professions and Trades.

ENGINEER

Wishes to take charge of building, hospital, etc.; am a first class electrician. If good service and high efficiency is required can show results obtained. Sober and reliable; age 30. Address W 390, Tribune.

SITUATION WANTED — SUPERINTENDENT; with a progressive mfg. co., where mechanical ingenuity is essential; wideawake to the efficiency of mechanical devices, in their design, operation, and installation; good ability; capable of creating new methods. Address W 252, Tribune.

SITUATION WANTED—

DENTAL LABORATORY MAN.

Good, all around man; will consider position in southern town. Address D E 202, Tribune.

SITUATION WANTED—MOVING PICTURE OPerator, licensed; six years' exp.; competent; strictly sober; best ref.; reasonable salary. Address W 255, Tribune.

SITUATION WANTED—PAINTER, PAPERhanger; first class all around hotel man; understand polishing and plastering. Address Z 144, Tribune.

SITUATION WANTED—AS CHEMIST, BY UNIversity graduate, aged 24, with a year's practical experience; first class references and ability. Address Z 261, Tribune.

SITUATION WANTED—DESIGNER, TAILOR, cloaks, waists, alterations dept. store; all around man; can manage factory; willing worker. Tel. Lawndale 3606. Address Z 159, Tribune.

SITUATION WANTED—AS DRAFTSMAN OR tracer; 1st class office; 21 yrs. good refs.; will furnish samples of work. PAUL DE QUAY, Coldwater, Mich.

SITUATION WANTED — 1ST CLASS STEAM fitter with knowledge of mechanical engineering wants 1st class job; V. A. card. Address Z 308, Tribune.

SITUATION WANTED—NONUNION, TEMPERate, A-1 carpenter; leave city. Address Z 514, Tribune.

SITUATION WANTED — YOUNG PHYSICIAN desires employment; has good business ability; medical graduate. Address X 218, Tribune.

SITUATION WANTED—IN AUTO FACTORY OR auto repair shop by young man to learn same. Address T K 53, Tribune.

SITUATION WANTED—BY FIRST CLASS DENtist with mornings to devote, office or outside work. Address V 559, Tribune.

SITUATION WANTED—PAINTING, CALCIMINing, etc.; does reasonable; first class. HANSEN, 2619 N. California-av.

SITUATION WANTED — CARRIAGE AND wagon painter; striper and finisher. Address Z 200, Tribune.

SITUATION WANTED—FIRST CLASS COLman, single, as cook; club or private car; competent. 3819 Wabash-av. Phone 5616 Douglas.

SITUATION WANTED — BY BUTCHER; ALL around man; capable of buying; S. Side preferred. Address Z 458, Tribune.

SITUATION WANTED—AS ARCHITECTURAL draftsman, 2 years' high school graduate and 2 yrs.' prac. exp. Address T 518, Tribune.

SITUATION WANTED—BY CARPENTER, ALL around man; any distance. GLADSTONE 1721 Nelson-st.

SITUATION WANTED—ENGINEER; STEAM, electric, repairs, etc.; sober, reliable. Address Z 509, Tribune.

SITUATION WANTED—YOUNG, EXP. ON ELEC. storage batteries; electrical work pref. Address Z 141, Tribune.

SITUATION WANTED — AS ENGINEER OR watchman; licensed; best ref. H. BOYLE, 70 Lafin-st. Tel. Monroe 5126.

SITUATION WANTED—CYLINDER AND JOB pressman; open for town or country; nonunion. Address W 406, Tribune.

SITUATION WANTED — PAINTER, PAPERhanger, etc.; expert; has tools. Phone Nor. 8375.

SITUATION WANTED — AS CARPENTER FOREman; best refs. Address X 192, Tribune.

SITUATION WANTED—BY RELIABLE ENgineer; licensed; refs. Address Z 234, Tribune.

SITUATION WANTED—TINNER; GOOD MEchanic. 2128 Indiana-av.

SITUATION WANTED—CARPENTER JOBBING in exchange for groceries. Phone Garfield 5207.

Farm Help.

SITUATION WANTED—I HAVE HAD SEVEN YEARS' PRACTICAL EXPERIENCE IN ORCHARD WORK IN THE STATE OF WASHINGTON AND WOULD LIKE TO GET THE HANDLING OF AN ORCHARD NEAR CHICAGO; MICHIGAN PREFERRED. ADDRESS Z 268, TRIBUNE.

SITUATION WANTED—FARMER, AS WORKing foreman; married; no children; handy with tools; good references. JAMES WILSON, R. D. No. 2 Libertyville, Ill.

SITUATION WANTED—TO TAKE CHARGE OF stock or grain farm; experienced agricultural college graduate. Address W 432, Tribune.

House Servants.

SITUATION WANTED — MARRIED COUPLE; man to take care of horses and barn and wife for general housework; speak English and French; city or country. FRED CARDINAL, 2324 Perry-st., city.

SITUATION WANTED—MARCH 1, MARRIED man, care gentleman's place, suburbs; good gardener; also single man; ref. Address GARDNER, 1959 Lincoln-av.

SITUATION WANTED—MAN AND WIFE, ENGlish, butler, houseman, wife cook, no washing; capable; references, city or country. Address X 88, Tribune.

SITUATION WANTED—PRIVATE HOME; MARried couple; woman cook, good girl; man houseman, yard, garden work; choice service for good people only. Address V 317, Tribune.

SITUATION WANTED—EXP. JAPANESE BUTler; last place 7 years; best refs.; city or country. Phone Oakland 55. K. HILTON, 4049 Greenwood-av.

SITUATION WANTED — HIGHEST FAMILY; long experienced; single; first class butler, valet; city ref. Address K. KAWA, 2200 Calumet-av.

SITUATION WANTED—BUTLER OR VALET; smart appearance; two years' good reference; city; strictly temperate; English. Address Z 514, Tribune.

SITUATION WANTED—CAPABLE REFINED Japanese as butler, valet in best family; 2 years in last place; finese references. HASE, 2200 Calumet-av. Telephone Douglas 3896.

SITUATION WANTED—AMERICAN COUPLE; cook, all round housemen gardener; go any place; ref.; permanent; no laundry. Address Z 62, Tribune.

SITUATION WANTED—BY JAPANESE BOY IN small family working morning and evening, attend school; have good references as to my character; needy boy. Address Z 502, Tribune.

SITUATION WANTED—HOUSE SERVANTS; young English couple; competent; to do entire work of house; good cooking; no washing; moderate wages. HAMILTON, 2322 Indiana-av.

SITUATIONS WANTED—MAN AND WIFE; man as housemen and waiter, wife as cook; both first class; city or country. Address Z 112, Tribune.

SITUATION WANTED—COUPLE, PRIVATE family; butler and cook; best refs.; colored. Address N H 112, Tribune.

SITUATION WANTED — AS HOUSEMAN, handy all around; honest, reliable; German; best refs.; go anywhere. Address A 112, Tribune.

SITUATION WANTED—BY KOREAN; GOOD cook; do other work; city or suburb. SUN, 5236 Calumet-av.

SITUATION WANTED—EXP. JAPANESE BUTler; last place three years; have highest ref.; city or country. 2128 Orchard, 2017 Prairie-av.

SITUATION WANTED—BY CHINESE AS GEneral cook, preferably in high class private dwelling house; do housework. Address W 475, Tribune.

SITUATION WANTED—FIRST CLASS JAPAnese cook in highest private family; with excellent references. Z 2017 Prairie-av.

SITUATION WANTED—JAPANESE STUDENT, cook for apartment family. Address A W 305, Tribune.

SITUATION WANTED—ALL ROUND HOUSEman and garden; Swedish; middle age; single; best refs. Address Z 464, Tribune.

SITUATION WANTED — MAN AND WIFE; good cook; man all round; ref. Address F 182, Tribune.

SITUATION WANTED — JAPANESE COOK, priv. fam. or hotel; city or country; refs. K., 2200 Calumet-av. Phone Douglas 3896.

SITUATION WANTED—JAPANESE COOK; wages or housework. T. TOMITSU, 2319 Grovelar-av.

SITUATIONS WANTED—MALE.

House Servants.

SITUATION WANTED — MAN AND WIFE; cook and general work; 4 yrs. last place. J. RAULERSON, 1370 Maple-av., Evanston, Ill.

Coachmen, Teamsters, Chauffeurs, Etc.

SITUATION WANTED — BY CHAUFFEUR; strictly first class driver and mechanic; 14 years' experience city driving and touring, and capable to meet the highest requirement; excellent reference as to character and ability; age 32; married; no children; am looking for permanent position with private family where a high grade trustworthy man is wanted. Address T 215, Tribune.

SITUATION WANTED—AS CHAUFFEUR, BY young man, single; can make all repairs any make of cars; careful, sane driver; does not smoke or use intoxicants; not afraid to work; willing to make myself useful in any way; references. Address T 471, Tribune.

SITUATION WANTED—BY REGISTERED chauffeur, only first class place, in or out of town; 5 years' exp.; own tools; good mechanic; expert on all high grade machines; strictly sober; steady and act as housekeeper; references. Phone Edgewater 6214.

SITUATION WANTED—CHAUFFEUR (SINGer), on high grade car; with private family; 6 years' exp. driving both in city and country; to all own work on car; resourceful in many ways around residence; willing to oblige; city reference. Address X 162, Tribune.

SITUATION WANTED—AS CHAUFFEUR BY young man; speaks Swedish; good all around repair man, careful driver; no bad habits; will wash and take entire care of car; willing to do other work. Address Z 360, Tribune.

FIRST CLASS CHAUFFEUR

wishes position with private family. Reliable and trustworthy; Swedish; married; 32; best references. Address G T 239 Tribune.

SITUATION WANTED—EXPERIENCED TRUCK chauffeur; can run electric, who likes to work and keeps his car in working condition; would like to work for an appreciative employer. Address Z 98, Tribune.

SITUATION WANTED—CHAUFFEUR, WITH factory and garage exp.; can do own repairing; married; strictly sober and reliable; best of ref. Phone Kingswood 6286. Address Z 572, Tribune.

SITUATION WANTED—EXPERIENCED chauffeur, middle aged, single, German; sober, reliable, careful driver; best ref. Address X 219, Tribune.

SITUATION WANTED—AS CHAUFFEUR OR repair man, having 5 years' experience, willing worker. JOHN NIKOLAUS JR., 858 Newport-av. Phone Graceland 4600.

SITUATION WANTED—CHAUFFEUR, SINGLE, with priv. fam.; 8 yrs. exp., do own repairing, also do floris and ornamental; refs. Address ARTHUR ROGART, 1231 Belmont-av.

SITUATION WANTED—YOUNG MAN, SINGLE, 5 years' exp., also shop and practical exp.; careful driver; good repairman; sober and reliable; refs. E. O'NEAL, 704 So. Michigan-av. Harr. 7749.

SITUATION WANTED—CHAUFFEUR; 6 YRS. experience; don't drink, smoke, or chew; experienced on Packard and Pierce; best of references. Address W 261, Tribune.

SITUATION WANTED—CHAUFFEUR; 4 YRS' exp.; excellent refs. Address W. J. C., 11 E. S. Loomis-st.

SITUATION WANTED — CHAUFFEUR, YOUNG German, single, sober, careful; 9 years' exp.; best refs. OTTO F. COOK, 3332 Vernon-av.

SITUATION WANTED — CHAUFFEUR; 8 YRS. exp., sober, reliable; do repairing; refs. JOHN, 2408 N. Albany-av. Phone Humboldt 9217.

SITUATION WANTED—FIRST CLASS CHAUFfeur; single; willing to do repairs; 4 years' exp.; best of references. Address T 403, Tribune.

SITUATION WANTED—CHAUFFEUR; SINGLE; thoroughly experienced; careful driver; city references. Address Z 454, Tribune.

SITUATION WANTED — AS CHAUFFEUR; 2 yrs.' exp. in repair shop. Address V 504, Tribune.

SITUATION WANTED—CHAUFFEUR, EXP., make own repairs; ref. Address Z 461, Tribune.

Janitors and Porters.

SITUATION WANTED—AS HEAD JANITOR and repairman in large high grade flat building; understand painting, tuckpointing, and machinery; American, age 34, married; no children; A1 city ref. Address T 140, Tribune.

SITUATION WANTED—AS JANITOR OR ELEvator wishes to work for another building near Lake-st. and Homan-av. Address Z 583, Tribune.

SITUATION WANTED — FIRST CLASS JANItor; all around; married; German; best ref. Address V 547, Tribune.

SITUATION WANTED—JANITOR OR ANY other kind of work; evenings. Address T 259, Tribune.

Stenographers, Typists, Etc.

SITUATION WANTED—YOUNG MAN, 22, 5 years' office, 3 years' stenographic and secretarial experience, desires a position in which he can develop for the future; rapid and accurate in shorthand and typewriting; record clear; habits good. Address Z 341, Tribune.

SITUATION WANTED — TRANSLATOR, STENographer; typist; perfect in English, Spanish, Portuguese, German, French, Italian, Russian, wants position to work half day; $15 weekly. P. O. Box 93, Hudson, O.

SITUATION WANTED—BY EXPERIENCED stenographer; 22 years old; as private secretary; R. R. experience; references. Address Z 365, Tribune.

SITUATION WANTED—SECRETARY OR STEnographer; 7 yrs.' exp., including g. r. traf. and accounting; A1 refs. Address X 220, Tribune.

SITUATION WANTED—STENO., 16; REAL ESTate or railroad; accurate worker. Address G T 406, Tribune.

SITUATION WANTED—STENOGRAPHER AND good office man, who is rapid and making accurate; good proofreader. Address S 594, Tribune.

SITUATION WANTED—STENOGRAPHIC; BY one of the best equipped and most efficient young men in this line; 4 years' experience. Z 128, Tribune.

Miscellaneous.

SITUATION WANTED—BY MAN, IN BANKing line. I have had 6 years' practical experience and 5 years' theoretical training, and am capable of handling anything in a small bank; bank under state or national supervision preferred. Can make an investment in a good proposition; in or near Chicago. Address Z 709, Tribune. Northwest Branch.

SITUATION WANTED—YOUNG MAN, 21 YRS. of age, good education and family, desires situation that offers prospect of advancement to position of responsibility; can furnish excellent references; will start at bottom; moderate salary. Address Z 406, Tribune.

SITUATION WANTED — DIVISION STOREkeeper on eastern trunk line wants to locate in or near Chicago; 15 years with present employers. Experience qualifies for railroad position or with purchasing agent of commercial plant. Address C H 548, Tribune.

SITUATION WANTED—COLLECTION CORRespondent, graduate attorney, now employed, ambitious, willing, and experienced; can get the money and hold the trade; best references. Address Z 238, Tribune.

SITUATION WANTED—BARTENDER; YOUNG man; 6 years' experience in first class cafes and clubs; good mixer; best of references. KAUFMAN, Phone North 8992.

SITUATION WANTED — BY COLORED WOMAN as cook or as day laundress; home nights. Douglas 5283.

SITUATION WANTED—MAID, WHITE, HOUSEwork; refs. Phone Douglas 8498.

SITUATION WANTED—BY NEAT COLORED girl as housemaid; refs. Phone Douglas 9430.

SITUATION WANTED—FIRST CLASS COOK and second girl; city references. Midway 8196.

SITUATION WANTED—GENERAL WORK, BY first class colored girl; refs. Ph. Douglas 7649.

SITUATION WANTED—YOUNG WOMAN; want housework. Phone Stewart 3546.

SITUATION WANTED—EXPERIENCED CHAMbermaid or waiter; colored. Phone Drexel 4505.

SITUATION WANTED—GENERAL HOUSEwork; colored; home nights. Phone Normal 5631.

SITUATION WANTED—NEAT, EXPERIENCED col. girl; chambermaid and waiting. Doug. 2702.

SITUATION WANTED—COLORED GIRL, GENeral housework or half day's work. Doug. 8686.

SITUATION WANTED—GENERAL HOUSEwork; good refs. Phone Oakland 3172.

SITUATION WANTED — GIRL TO DO GENERal housework; colored. Phone Drexel 4764.

SITUATIONS WANTED—FEMALE.

Bookkeepers and Clerks.

SITUATION WANTED—BY A1 BOOKKEEPER; thoroughly experienced accountant; good correspondent; 10 years' experience; accustomed to responsibility and hard work; capable taking full charge. Address X 217, Tribune.

SITUATION WANTED—YOUNG LADY BOOKkeeper (D. E.) and stenographer or private secretary; capable of taking full charge; 3 years' experience; best references. Address Z 388, Tribune.

SITUATION WANTED — YOUNG LADY BOOKkeeper (D. E.) and stenographer, or private secretary in small office; A1 ref.; 3 years' exp.; $15. Address X A 47, Tribune.

SITUATION WANTED—RECEPTIONIST FOR doctor's or dentist's office; refined young lady; experienced, willing to help; references furnished. Address Z 49, Tribune.

SITUATION WANTED—BY COMPETENT, EXperienced d. e. bookkeeper; accurate and reliable; very best references. Address Z 463, Tribune.

SITUATION WANTED — SMALL SETS OF books accurately kept. F. L. SIVERTSON, 961 The Rookery.

SITUATION WANTED—COMPETENT AND RELiable lady bookkeeper; 15 years' exp.; responsible firm only. Address Z 501, Tribune.

SITUATION WANTED—POSTING AND GENeral office work by experienced young lady. MISS M. SMITH, 1040 E. 43d-st.

SITUATION WANTED—COMPETENT, RELIAble d. e. bookkeeper, cashier; A1 refs. Address V 561, Tribune.

SITUATION WANTED — YOUNG LADY, 19; general office work; some experience; good reference; salary $7. Address Z 410, Tribune.

SITUATION WANTED—CASHIER; LUNCHroom experience. Address Z 406, Tribune.

SITUATION WANTED — BY EXPERIENCED bookkeeper. Miss Van Sickland, 4819 Gladys-av.

Domestics and Cooks.

SITUATION WANTED — GENERAL HOUSEwork; dry work; chambermaid. 3140 Wabash-av. C. JORDAN.

SITUATION WANTED—COLORED WOMAN; general housework; suburbs preferred. 3045 Dearborn-st. Auto. 77629.

SITUATION WANTED — BY COLORED WOMAN as cook or as day laundress; home nights. Douglas 5283.

SITUATION WANTED—MAID, WHITE, HOUSEwork; refs. Phone Douglas 8498.

SITUATION WANTED—BY NEAT COLORED girl as housemaid; refs. Phone Douglas 9430.

SITUATION WANTED—FIRST CLASS COOK and second girl; city references. Midway 8196.

SITUATION WANTED—GENERAL WORK, BY first class colored girl; refs. Ph. Douglas 7649.

SITUATION WANTED—YOUNG WOMAN; want housework. Phone Stewart 3546.

SITUATION WANTED—EXPERIENCED CHAMbermaid or waiter; colored. Phone Drexel 4505.

SITUATION WANTED—GENERAL HOUSEwork; colored; home nights. Phone Normal 5631.

SITUATION WANTED—NEAT, EXPERIENCED col. girl; chambermaid and waiting. Doug. 2702.

SITUATION WANTED—COLORED GIRL, GENeral housework or half day's work. Doug. 8686.

SITUATION WANTED—GENERAL HOUSEwork; good refs. Phone Oakland 3172.

SITUATION WANTED — GIRL TO DO GENERal housework; colored. Phone Drexel 4764.

SITUATION WANTED—COLORED LAUNdress; work Tuesdays, Wednesdays, Thursdays; refs. Phone Douglas 9076.

SITUATION WANTED—LAUNDRESS OR GENeral housecleaning. Phone Douglas 6134. MRS. YANCE.

SITUATION WANTED—EXPERIENCED COLored laundress; day's work or cleaning. 5309 East End-av. NELSON, Janitor's apt.

SITUATION WANTED — A REliable WOMAN wants day's work. Phone Douglas 1165.

SITUATION WANTED—DAY'S WORK, WASHing, ironing, cleaning; refs. Phone Douglas 4774.

SITUATION WANTED — WASHING AND cleaning by day. Mrs. Holsmer, 1220 W. Fulton.

SITUATION WANTED—COLORED WOMAN'S laundry, cleaning by day; good refs. Aldine 2886.

SITUATION WANTED — EXP. COL. LAUNdress at home; by day or cleaning. Doug. 2006.

SITUATION WANTED—EXPERIENCED WHITE laundress; day work. Phone Calumet 868.

SITUATION WANTED—COMPETENT LAUNdress; white; day work. Phone Calumet 868.

SITUATION WANTED—LAUNDRESS AND cleaning; references. Phone Douglas 4487.

Stenographers, Typists, Etc.

SITUATION WANTED—STENOGRAPHER; AM 19 years of age; living at home; have had 1 year's experience; a touch operator, any machine, Oliver preferred; a willing worker, and will render efficient service; at present unemployed; can commence immediately; best of references as to character and ability. Address Z 492, Tribune.

SITUATION WANTED—COMPETENT COLlector; best of references given. Address Z 454, Tribune.

SITUATION WANTED—COLLEGE STUDENT for spare time, evenings, Saturday afternoons, or Sundays. Address V 580, Tribune.

Day and Contract Work.

SITUATION WANTED—HAVE YOUR PAPER hanging now; reasonable.; DECORATOR, 60 Washington-place.

SITUATION WANTED—PAINTING, PAPERING, calcimining; 1st class; very reasonable. Address W 364, Tribune.

SITUATIONS WANTED—FEMALE.

Bookkeepers and Clerks.

SITUATION WANTED—BY A1 BOOKKEEPER; thoroughly experienced accountant; good correspondent; 10 years' experience; accustomed to responsibility and hard work; capable taking full charge. Address X 217, Tribune.

SITUATION WANTED—YOUNG LADY BOOKkeeper (D. E.) and stenographer or private secretary; capable of taking full charge; 3 years' experience; best references. Address Z 388, Tribune.

SITUATION WANTED — YOUNG LADY BOOKkeeper (D. E.) and stenographer, or private secretary in small office; A1 ref.; 3 years' exp.; $15. Address X A 47, Tribune.

SITUATION WANTED—RECEPTIONIST FOR doctor's or dentist's office; refined young lady; experienced, willing to help; references furnished. Address Z 49, Tribune.

SITUATION WANTED—BY COMPETENT, EXperienced d. e. bookkeeper; accurate and reliable; very best references. Address Z 463, Tribune.

SITUATION WANTED — SMALL SETS OF books accurately kept. F. L. SIVERTSON, 961 The Rookery.

SITUATION WANTED—COMPETENT AND RELiable lady bookkeeper; 15 years' exp.; responsible firm only. Address Z 501, Tribune.

SITUATION WANTED—POSTING AND GENeral office work by experienced young lady. MISS M. SMITH, 1040 E. 43d-st.

SITUATION WANTED—COMPETENT, RELIAble d. e. bookkeeper, cashier; A1 refs. Address V 561, Tribune.

SITUATION WANTED — YOUNG LADY, 19; general office work; some experience; good reference; salary $7. Address Z 410, Tribune.

SITUATION WANTED—CASHIER; LUNCHroom experience. Address Z 406, Tribune.

SITUATION WANTED — BY EXPERIENCED bookkeeper. Miss Van Sickland, 4819 Gladys-av.

Domestics and Cooks.

SITUATION WANTED — GENERAL HOUSEwork; dry work; chambermaid. 3140 Wabash-av. C. JORDAN.

SITUATION WANTED—COLORED WOMAN; general housework; suburbs preferred. 3045 Dearborn-st. Auto. 77629.

SITUATION WANTED — BY COLORED WOMAN as cook or as day laundress; home nights. Douglas 5283.

SITUATION WANTED—MAID, WHITE, HOUSEwork; refs. Phone Douglas 8498.

SITUATION WANTED—BY NEAT COLORED girl as housemaid; refs. Phone Douglas 9430.

SITUATION WANTED—FIRST CLASS COOK and second girl; city references. Midway 8196.

SITUATION WANTED—GENERAL WORK, BY first class colored girl; refs. Ph. Douglas 7649.

SITUATION WANTED—YOUNG WOMAN; want housework. Phone Stewart 3546.

SITUATION WANTED—EXPERIENCED CHAMbermaid or waiter; colored. Phone Drexel 4505.

SITUATION WANTED—GENERAL HOUSEwork; colored; home nights. Phone Normal 5631.

SITUATION WANTED—NEAT, EXPERIENCED col. girl; chambermaid and waiting. Doug. 2702.

SITUATION WANTED—COLORED GIRL, GENeral housework or half day's work. Doug. 8686.

SITUATION WANTED—GENERAL HOUSEwork; good refs. Phone Oakland 3172.

SITUATION WANTED — GIRL TO DO GENERal housework; colored. Phone Drexel 4764.

SITUATION WANTED—COLORED LAUNdress; work Tuesdays, Wednesdays, Thursdays; refs. Phone Douglas 9076.

SITUATION WANTED—LAUNDRESS OR GENeral housecleaning. Phone Douglas 6134. MRS. YANCE.

SITUATION WANTED—EXPERIENCED COLored laundress; day's work or cleaning. 5309 East End-av. NELSON, Janitor's apt.

SITUATION WANTED — A RELIABLE WOMAN wants day's work. Phone Douglas 1165.

SITUATION WANTED—DAY'S WORK, WASHing, ironing, cleaning; refs. Phone Douglas 4774.

SITUATION WANTED — WASHING AND cleaning by day. Mrs. Holsmer, 1220 W. Fulton.

SITUATION WANTED—COLORED WOMAN'S laundry, cleaning by day; good refs. Aldine

WANTED—MALE HELP.

Professions and Trades.

MAN—YOUNG. EXPERIENCED; FOR 22-cial window shades; state age and salary. dress W 490, Tribune.

MECHANICS—FOR OUT OF TOWN OPEN-tors for the following machines; handle hands engine lathe, J. & L. grinders, planer set up men, inspectors, and tool and gage and fixture work. Address D T 126, Tribune.

MECHANIC—ALL AROUND, TO TAKE CHARGE of dept.; open shop. Permanent position. ences required. Address G H 87, Tribune.

MEN—WITH RIG, TO INTRODUCE AND SELL Wilson made $40 weekly. Address, etc.: 774 Dept. H, Cedar Rapids, Ia.

MOLDERS WANTED — TWO CAR WHEEL Apply Mt. Vernon Car Mfg. Co., Mt. Vernon

MOLDERS—FOR MALLEABLE IRON; BENCH and floor. Car Shops, Michigan City, Ind.

OPERATORS, PIECE MAKERS, AND LINING Makers—Experienced on special order coats; pay, steady work. Call at once. 4th floor. See MR. GREENFIELD, 8 S. Market.

PAINTER AND HARD WOOD finisher wanted—Experienced Apply 8:30 to 10:00 a. m., 8t floor, THE FAIR.

PACKER—CLOTHING; EXPERIENCED; MER, STEIN & CO., 216 W. Jackson-blvd.

PICTURE MAT MAKER—MUELLER BROS. 439 S. Wabash-av.

PRESSFEEDER—EXPERIENCED CYLINDER (lithographic). 3123 Clifton-av. Phone No. 3-0

PROOFREADER—WHO IS FAMILIAR WITH typo into a treatment place. Address A A 28, Tribune.

REPORTER—AT ONCE, FOR LIVE DAILY IN of 12,000; give particulars and send photo graphs in first letter; advise if you can come on receipt of telegram. LEDGER, Canton, Ill.

STRUCTURAL CONCRETE ENGINEERS and Draftsmen—The right kind of men will be well paid. Address G S 563, Tribune.

TRIM SAWYER.

First class man, experienced on fine, close work. Must be able to work from blue prints. Call at

WESTERN ELECTRIC CO., 48th-av. and 24th-st.

TYPEWRITER MECHANICS—EXPERIENCED at once. Competent to handle all makes. Worth Typewriter Exchange, 1202 Main-st., Fort Worth, Texas.

WASHER—EXPERIENCED IN LAUNDRY, TO run washing machines; salary $35 per mo., with room and board. Apply HOTEL DEL PRADO, 59th-st. and Washington-av.

Farm Help.

MAN—FIRST CLASS, FOR FARM WORK IN Michigan; knowledge of fruits, vegetables, and flowers, also live stock; married; give references. Address A B 338, Tribune.

MAN—MARRIED, CHILDREN, FOR GEN-eral work on farm; wife for house; want good references and references required. Crossways Farm, Elwood, Ill.

MAN AND WIFE—TO WORK ON FARM; WOM-an to do housework; answer with reference and salary required. Address E. P., Tribune.

Salesmen and Solicitors.

CANVASSERS—$2 PER DAY drawing allowance, railroad fare, and liberal commission; Experienced in newspaper premium and similar lines for crew work out of city, 21 to 30 years of age, single, strong, willing, clean cut men only. $40 TO $50 WEEKLY.

Call between 9 and 2. MUSICIAN'S LEAGUE OF AMERICA, Manhattan Bldg.

CANVASSER—EXPERIENCED, FOR ENTIRE by new proposition; pay in advance; only men of good appearance and capable of making money need apply after 1 p m. 406 Ft. Dearborn Bldg.

CANVASSERS—ON EASY SELLING ARTICLES; big money. PARIS MEDICAL LABORATORY, 223 S. State-st.

EXTRACT MEN—TWO, ACQUAINTED WITH city grocery trade; straight commission; call 4 to o'clock Wednesday. Room 5, 205 S. La Salle-st., Traders Bldg.

EXPERIENCED RETAIL PIANO SALESMAN— To a man who is ambitious and wants permanent position we offer one most attractive proposition. We are looking for the best salesman in Chicago. No "has beens" need apply. Hallet & Davis Piano Co., 1013 So. Wabash-av.

GENTLEMEN—TWO EDUCATED; TO PROMOTE University Extension proposition; must have some selling experience, capable of earning $50 per week; have also place for an unemployed clergy-man or school teacher. 409 Karpen Bldg.

SALESMEN OF HIGH CLASS invited to investigate new selling plans of the great Catholic Encyclopedia; leads and strong co-operation from highest authorities; no one not capable of earning over $100 per week desired; will personally start the right man. Apply by mail or in person to Robert Appleton Co., 1120 Karpen Bldg.

SALESMAN—I WANT A MAN WHO HAS HAD experience selling advertising to retail merchants in the smaller cities and towns of Illinois. L. G. SMITH, 2819 Wabash-av.

SALESMAN WANTED—IF YOU need work and are ambitious I will show you how to make $6 to $8 every day. Apply 9 to 10 a. m. A. EASTMAN, 1060 Monon Building.

SALESMAN—STOCK; LARGE LOCAL COM-pany recently increased their capital stock $1,000,000. The unissued portion is now being offered for sale, preferred stock. The company has paid its dividends regularly for a good many years, and offers an attractive proposition to men with commercial references will pay a good commission for sales in the city or county; positively no advance made. Address G W 488, Tribune.

SALESMEN—EXPERIENCED GROCERY SPECIALTY MEN PREFERRED; ONE FOR MARQUETTE, SOUTH DAKOTA; STRAIGHT SALARY AND EXPENSES; PERMANENT POSITIONS; ESTABLISHED TRADE; LIBERAL LINE; GOOD SELLING SALARY EXPECTED FOR INTERVIEW. ADDRESS A C 65, TRIBUNE.

SALESMAN.

HIGH GRADE FIELD MAN [Insurance experience unnecessary], for first class commission openings, Chicago and vicinity. Entirely new accident and health and insurance policy in CAPITAL STOCK COMPANY. Address INS. CO., 742 Peoples Gas Bldg., Chicago.

SALESMEN — AN OLD ESTABLISHED MFG company desires services of a real salesman; one who has a clean record and who is seeking a permanent position with a future as well as present opportunity. Details in first letter; to those who can qualify. Address G N 87, Tribune.

SALESMAN—WILL ADVANCE EXPENSE money to a minister, teacher, or well educated salesman under 45; member of Protestant church; to travel; prefer one who has taught Sunday school; position good and permanent and worth up to $250 weekly. G. W. Borland, 318 W. Washington-st., Chicago.

SALESMAN—$100 PER WEEK CAN EASILY be made by high grade salesman capable of managing branch ofc. for large Chgo. mfg. co. making newly pat. elec. necessity; reas. cash security required to hold company safe from loss; unlimited business opportunity for right man. Call or write to H. M. Co., 432 Peoples Gas Bldg., Chicago.

SALESMAN WANTED.

If you need work and are ambitious I have a proposition whereby you can make $6 to $10 every day. Call Sales Manager, 317 Fisher Bldg.

SALESMEN—FAMILIAR WITH AUTOMOBILE liveries and accessory houses, to sell specialty saving; large money to hustlers; refs. required. Call between 5:30 and 7 p. m. Room 506, 28 N. Dearborn-st.

SALESMEN—$35.00 PER WEEK AND COMMIS-sion for high grade men to follow up leads. Must come well recommended. Apply at once. Room 1, Dept. Chicago Evening Post, R. H. 402, 257 W. Madison-st.

SALESMAN—HIGH GRADE, TO SELL PRO-prietary medicine specialty; attractive proposition to one that can back ability by record; only successful salesmen without any holes in need apply. Address J A 270, Tribune.

SALESMAN—HIGH CLASS SPECIALTY, TO represent us in every city, including Chicago; to elusive or side line; references required. C. L. Mfg. Co., 1062 Rush-st., Kelly Building.

SALESMAN—EXPERIENCED ON HIGH CLASS proposition; permanent position to right man; references required. DUMONT, 338 Postal Telegraph Bldg.

SALESMAN—TO SELL WINES AND LIQUORS to the saloon trade only. Only those with reference and established trade may apply. Good salary will be paid. Address A C 62, Tribune.

SALESMEN—TO SELL STOCK IN MANU-facturing and mercantile company. Address with references, NEAFCO, 1025 First National Bank Building, Denver, Colo.

SALESMEN—WELL DRESSED; NEW PROPO-sition. Call between 9 and 10, or after 4:30 p. m., 514, 115 S. Dearborn-st.

SALESMAN—ACQUAINTED WITH AUTOMO-bile accessory dealers and garage owners. The Utilizer Co., 4046 S. State-st.

SALESMEN—TRAVELING, TO CARRY PHAR-maceutical preparations as side line. 528 Wabash-st. Dearborn 6178.

SALESMEN—FOR WERNER ENCYCLOPEDIA; large advertising campaign; leads. See F. L. WORK, 218 S. Wabash-av.

SALESMEN—TO INTERVIEW R. R. MEN; OR-der men preferred; big money. Address Z 544, Tribune.

SALESMEN—INSURANCE; HEALTH, ACCI-dent, and life insurance; large company. The First National Bank Bldg. Ask for Mr. K Herman.

SALESMEN—FOR NORTHWESTERN TERRI-tory to sell imported ladies' neckwear as side line on commission. Address X 62, Tribune.

SALESMAN—TO TRAVEL FOR FANCY DRY goods house; must be experienced and have the best references. Address G W 487, Tribune.

SALESMAN — IN MICHIGAN LAKE FRONT town, salesman for general house furnishing store. Address X N 6, Tribune.

SALESMAN WANTED—CLOTHING; EXPERI-enced. Call 11 to 1, 56 S. State-st., Room ch

WANTED—MALE HELP.

Salesmen and Solicitors.

SALESMAN OR AGENT—A GOOD LIVE HUSTLING SALESMAN—A GOOD, LIVE, HUSTLING SALES-cy man—By a prominent tail-or to the trade house; good salary and opportunity for the right party; all answers treated strictly confidential. Address A C 189, Tribune.

SALESMEN—AN OPPORTUNITY OF A LIFE-TIME $10.00 to $25.00 a day right from the start. This is no dream; here is the livest, easiest, most liberal proposition in the history of salesmanship; we are making twenty-five dollars somebody; you can make $10.00 just as easy and we'd hate to tell just what a real hustler will make; we'll help you; for the first time in the world a product direct to the consumer; we are offering a product direct to the consumer at a saving of 40% to 60%. Over $50,000,000 worth of this product is used in Chicago yearly. We own this product, the most modern and complete in the world. We are now making and selling 1,000,000 worth of this product a year; we are in a position to triple our output. We have men who can bring the sales up to this figure within sixty days. This is why we pay big, and this convincing proof we furnish, the highest class and bank references and a bona fide proposition behind every claim, you will say in your mind that it is the fastest money maker you ever saw. Better than that, we will give you a position protecting you permanently on all customers no matter what you are making now, but if $100.00 a week, you can make just twice as much here. Not that we are looking for regular $100 men, but there aren't many $100.00 ones who have developed several out of the $25.00 we want. If you are in search of a permanent, dignified position that will keep you from looking into the future with fear, this proposition quick. First come, first served, and we won't put on 40 faster than we can handle them properly. Call at once, 833 West Jackson-blvd., 3d floor, office.

SALESMAN—$3,000; General Mgr., $10,000, sells to banks exclusively; Asst. Mgr., $1,200, packing house exper.; Branch House Mgr., $2,000, packing house exper.; Sales and Advtg. Mgr., $2,000, packing house exper.; Asst. Advtg. Man, $1,200-$1,800; Advtg. Man, $2,000, country dept. store; Mail Order Credit Man, $1,800-$2,000; Salesmen in nearly all lines, exp. Jewelry, Fountain Pens, Business Colleges, Bond, Chemical, Farm Machinery, Soap, Tea and Coffee, Cash Register, Water Meters, Provisions, Car Route Pkg., Bags, Wire and Steel, & Sponges, $600-$1,000. Remember—this is not all; new openings continually coming in.

COMMERCIAL AND TECHNICAL SERVICE BUREAU,
554, 29 S. La Salle-st. Rand 5272.

EFFICIENT SERVICE COMPANY, INC.
1340 MONADNOCK BLK. HARR. 6068.

A three weeks' campaign FOR YOU has brought in orders galore for the Clerk, up through the departments of auditing, accounting, correspondence and Correspondent. From the Tracer up through the departments of Engineering, in which we require Draftsmen, Designers, Architectural men, etc., we need 150 efficient men to be placed at once. Our contract absolutely the lowest in our class in the country. We challenge publication of one lower. Our staff of experts give you immediate attention. Your case is not special. Out of town men, write.

FOR quick action use EFFICIENT SERVICE.

Tomorrow we will publish a full list of openings.

COSTS YOU NOTHING UNLESS PLACED.

STATIONARY FIREMEN FOR GOOD JOBS.

BOYS—25, in loop offices, $6-$9; 10 in factories, South Side, $6-$7; 5 in Stock Yards, 1 in telephone shops, West Side, $7-$9; 4 in delivery, North Side, $5-$10.

Mac. Firemen ....$18-$20 Assemblers .....$12-$18
Lathe Hands ....35c-45c Dismakers 40c-45c
Bench Hands ....25c-33c Cabinetmakers 30c-40c
Punch Press ....25c-30c Harnessmakers ....$15-$18
Drill Press ....25c-30c Guards .....$50-$75
Learn Trades ....$12-$15 Millwrights .....$3-$4
Helpers .....$2.40 Chauffeurs .....$15-$18
Mach. Helpers ....$11-$12 Tinsmiths 30c-35c

LA SALLE AGENCY, 106 N. LA SALLE-ST.

A. R. R. OPENINGS.

ONLY COMPETENT MEN NEED APPLY.

Railroad Bookkeeper, $125; Bank Bookkeeper, $80. Railroad Disbursement Statistician, $85. Interstate Commerce Timekeeper, $90. M. C. B. Clerk, $90. Insurance Clerk, $50. Local Frt. Clerk, $65. Insurance Collector, married, $15 and commission. Stenographers, $8-$85. 3 Switching Clerks, $12-$16. Car Record Clerk, $60. Frt. Rate Clerk, $80. Telegrapher, $90. 3 Operators, $50-$85. Junior Clerks, $8-$10. 12 Office Boys, $5-$8. Other openings for draftsmen. Call today and register free.

RAILROAD EMPLOYMENT BUREAU,
"Chicago's Greatest Employment Bureau,"
Room 904 Straus Bldg., 0 N. Clark-st.

BOOKKEEPERS AND CLERKS.

STENOGRAPHERS AND BOYS.

Over 150 good positions at this office this morning. We are especially shy on good Cashiers and Assts. Bookkeepers, $100; requiring the incumbent to search out, collect, and set up in proper form from data concerning the title to particular pieces of real estate in Cook county.

The nature of the position requires experience as an Abstract Maker in a common law state for a period of two years or more.

The scope of the above examination will be: Duties, weight 3; experience, weight 3; oral, weight 3; spelling and legibility, weight 1.

Those desiring to take the above examination must file their application with the Cook County Civil Service Commission, 547 County Court House Building, Chicago, Ill., not later than 12 m. of February 18th, 1913.

This examination will be held at 10 o'clock a. m. simultaneously at the Jefferson Hotel, St. Louis, Mo., and 547 County Court House Building, Chicago, Ill., Feb. 14, 1913.

Write or call at Room 547 County Courthouse Building, Chicago, for application blank.

ROBERT CATHERWOOD,
Secretary.

AN OPPORTUNITY

To become proficient in ELECTRICITY, TELEGRAPHY, TELEPHONY, Wireless Telegraphy, Military Tactics, Horsemanship, is offered clean cut, abledodied men from 18 to 35 years of age who qualify to join the signal corps. Call Sundays, 2 to 4 p. m., Tues., 8 to 9 p. m.

Washington-blvd. and Curtis-st.

DRIVER—GROCERY, WITH EXPERIENCE; must know this city. APPLY AN ONCE. 82 S. WABASH-AV. 2D FLOOR. REAR.

JANITOR—FOR LODGE HALL AND FLAT building; no steam plant; must be sober, reliable; not over 50, white only; prefer man with other work; city line and Wentworth-av.; salary $20 and 4 rm flat 3d floor. Address W 289, Tribune.

JANITOR—IN BOOK BINDERY; AT ONCE; $10 per week to start. Apply CALLAGHAN & CO., 401-409 S. Oden-av.

MAN WANTED—ELDERLY, TO SHOW STORES in new building to prospective tenants. Salary $7 per week and commissions.

E. F. STAFF & CO., 30 N. Dearborn-st.

MAN—TO RENT FLATS ON SOUTH SIDE; cash; call unless you have experience; salary. Call 9 to 11 a. m.; 520 E. 51st.

MEN—YOUNG MEN, OVER 21 YEARS OF age, to work in our shipping room as section men, and freight handlers. Experience and steady work necessary. Candidates must be strong and able bodied. Call 8 to 10 a. m.

SEARS, ROEBUCK & CO.

MEN—YOUNG, WANTED FOR MAIL ORDER house; experience unnecessary. F. O. Box 879.

NIGHT WATCHMAN—A SOUTH SIDE FACtory has a steady position for sober, reliable man; must be industrious and understand janitor work. Address A D 254, Tribune.

NIGHT WATCHMAN—FOR PERMANENT POSItion. Hours 8 p. m. to 4 a. m.; wage $60 per month; first class ref. required. Address A A 268, Tribune.

OFFICIAL POLICEMEN MUST HAVE UNIforms. Suits $24 Chicago Opera House Bldg.

PAPER—FOR SECRET SERVICE WORK—to be experienced. Address Post Office Box 878.

WATCHMAN — DAY OR NIGHT; FAMILIAR with steam; references. KELLY, 1940 Ogden-av.

WANTED—MALE HELP.

Miscellaneous.

ABLE BODIED MEN WANTED FOR U. S. army—Unmarried, between ages of 18 and 35; must be citizens of U. S. or have first papers; of character and temperate habits; who can read, write, and speak the English language. Good pay, food, lodging, clothing, and medical attendance. For information apply at Recruiting Station, 505 S. State-st., 201 W. Madison-st., 264 State-st. 78 W. Van Buren-st. 40 N. Fifth-av. 16 E. Jackson-blvd. 1 State-st. 9151 Commercial-av., 507 W. Madison-st., 501 Milwaukee-av., 214 W. Clark-st., Chicago, Ill., or 190 Third-st., Milwaukee, Wis.

ABSTRACT MAKER—MALE; 10 A. M., FEB. 14, 1913.

Cook County, 49; salary $125 per month. Local residence and citizenship waived. Applicants outside the state and county may apply.

The duties of the position require the incumbent to search out, collect, and set up in proper form data and facts concerning the title to particular pieces of real estate in Cook county.

The nature of the position requires experience as an Abstract Maker in a common law state for a period of two years or more.

The scope of the above examination will be: Duties, weight 3; experience, weight 3; oral, weight 3; spelling and legibility, weight 1.

Those desiring to take the above examination must file their application with the Cook County Civil Service Commission, 547 County Court House Building, Chicago, Ill., not later than 12 m. of February 18th, 1913.

This examination will be held at 10 o'clock a. m. simultaneously at the Jefferson Hotel, St. Louis, Mo., and 547 County Court House Building, Chicago, Ill., Feb. 14, 1913.

Write or call at Room 547 County Courthouse Building, Chicago, for application blank.

ROBERT CATHERWOOD,
Secretary.

AGENTS—GREATEST WINTER MONEY MAK-er ever placed in hands of agents; demonstrated first minute; order taken second minute; sample free.

Southern Housefurnishing Co.,
Box 75,
Bowman, Ga.

EXPERIENCED MAN WANTED—CAN MAKE $300 MONTHly; biggest selling household necessity ever marketed; small capital required; apply immediately for exclusive territory; some good cities still open; tremendous opportunity for man with good canvassing crew. Address Z 536, Tribune.

AGENTS—STEADY EMPLOYMENT AND GOOD pay for wide awake men to a few reliable men; write at once for particulars.

Dakota Mail Order Co.
Box 237,
Mobridge, S. D.

AGENTS—WE WANT ONE IN EVERY COUNTY and town to handle our easy selling line of facial and toilet goods, used in every family. Large profit with repeat orders. Pleasant work. Call or write for full particulars. PARIS MEDICAL LABORATORY, 220 N. State-st.

WANTED—4 AGENTS FOR HOUSE TO HOUSE work; permanent; has never been sold on the street by agents; no money needed for sample; will pay salary or commission. Address G L 575, Tribune.

AGENTS WANTED—1 IN EVERY TOWN, TO sell the India fiber brooms; best on the market. Feel them with corn brooms; guaranteed for 1 year; over 100% profit. Write to the Empire Brush Works, 1311 N. Robey-st., Chicago, Ill.

AGENTS—SAMPLE FREE; SAMPLE FREE; WINTER leader. Something new and good; quick sales, big profits. Easy, pleasant employment. ISAAC M. WOLF & CO., 1 Little Rock, Ark.

AGENTS WANTED—ALSO HOUSE TO HOUSE solicitors for reliable mfg. co.; new rugs made out of old carpets; best commissions paid. Oak Park Rug Co., 127 Lake-st., Oak Park. Ill. Phone Oak Park 217.

WANTED — A GENTLEMAN AND LADY TO solicit in 100% profit; 25c sample free to all who call; new article; new territory; splendid future for right party; may mean you. MORRIS, Room 1811, 15 S. Washington-st.

SALESMEN—GOOD LIVE WIRES FOR GEN-ine B. H. Polishing Cloth; easy seller; over 100 per cent profit. Call a. m. 312 Fisher Bldg.

WANTED—AN EXPERIENCED AGENT TO HAN-dle our new line of artistic souvenir post cards. Southern Card Co., Athens, Ga.

Miscellaneous.

ABLE BODIED MEN WANTED FOR U. S. army—Unmarried, between ages of 18 and 35; must be citizens of U. S. or have first papers; of character and temperate habits; who can read, write, and speak the English language. Good pay, food, lodging, clothing, and medical attendance. For information apply at Recruiting Station, 505 S. State-st., 201 W. Madison-st., 264 State-st. 78 W. Van Buren-st. 40 N. Fifth-av. 16 E. Jackson-blvd. 1 State-st. 9151 Commercial-av., 507 W. Madison-st., 501 Milwaukee-av., 214 W. Clark-st., Chicago, Ill., or 190 Third-st., Milwaukee, Wis.

ADVERTISING MANAGER—HIGH SCHOOL GRADUATE, preferably college or university; education, for curator medical school, 1426 Wells.

YOUNG MAN—MUST KNOW CITY WELL; TO get names on special directory; bring reference. 400 Karpen Bldg.

$4 PAID FOR SUIT CLUB MEMBERS BY LEAD-ing firm; legitimate plan. Address G F 508, Tribune.

Help Wanted with Investment.

INVESTMENT—PERSON HAVING $1,000, FOR moving picture business; good salary and exceptional opportunity to right party; investigate and inquire. 222 Unity Bldg.

LINOTYPE OPERATOR—MUST HAVE $500 TO invest in established business. Address G N 434, Tribune.

Employment Arencies.

OVER 250 POSITIONS POSITIVELY OPEN.

Costs nothing to talk it over. Remember we are obliged to place you or pay compensation. Our charges are reasonable. Remember, we have stood the test for 10 years, and are recognized by over 10,000 employers as being able to "deliver the goods." Come in and see for yourself.

OUTSIDE SALES MGR., $3,000; General Mgr., $10,000, sells to banks exclusively; Asst. Mgr., $1,200, packing house exper.; Branch House Mgr., $2,000, packing house exper.; Sales and Advtg. Mgr., $2,000, packing house exper.; Asst. Advtg. Man, $1,200-$1,800; Advtg. Man, $2,000, country dept. store; Mail Order Credit Man, $1,800-$1,800; Salesmen in nearly all lines, exp. Jewelry, Fountain Pens, Business Colleges, Bond, Chemical, Farm Machinery, Soap, Tea and Coffee, Cash Register, Water Meters, Provisions, Car Route Pkg., Bags, Wire and Steel, & Sponges, $600-$1,000. Remember—this is not all; new openings continually coming in.

COMMERCIAL AND TECHNICAL SERVICE BUREAU,
554, 29 S. La Salle-st. Rand 5272.

EFFICIENT SERVICE COMPANY, INC.
1340 MONADNOCK BLK. HARR. 6068.

A three weeks' campaign FOR YOU has brought in orders galore for the Clerk, up through the departments of auditing, accounting, correspondence and Correspondent. From the Tracer up through the departments of Engineering, in which we require Draftsmen, Designers, Architectural men, etc., we need 150 efficient men to be placed at once. Our contract absolutely the lowest in our class in the country. We challenge publication of one lower. Our staff of experts give you immediate attention. Your case is not special. Out of town men, write.

FOR quick action use EFFICIENT SERVICE.

Tomorrow we will publish a full list of openings.

COSTS YOU NOTHING UNLESS PLACED.

STATIONARY FIREMEN FOR GOOD JOBS.

BOYS—25, in loop offices, $6-$9; 10 in factories, South Side, $6-$7; 5 in Stock Yards, 1 in telephone shops, West Side, $7-$9; 4 in delivery, North Side, $5-$10.

Mac. Firemen ....$18-$20 Assemblers .....$12-$18
Lathe Hands ....35c-45c Dismakers 40c-45c
Bench Hands ....25c-33c Cabinetmakers 30c-40c
Punch Press ....25c-30c Harnessmakers ....$15-$18
Drill Press ....25c-30c Guards .....$50-$75
Learn Trades ....$12-$15 Millwrights .....$3-$4
Helpers .....$2.40 Chauffeurs .....$15-$18
Mach. Helpers ....$11-$24 Tinsmiths 30c-35c

LA SALLE AGENCY, 106 N. LA SALLE-ST.

A. R. R. OPENINGS.

ONLY COMPETENT MEN NEED APPLY.

Railroad Bookkeeper, $125; Bank Bookkeeper, $80. Railroad Disbursement Statistician, $85. Interstate Commerce Timekeeper, $90. M. C. B. Clerk, $90. Insurance Clerk, $50. Local Frt. Clerk, $65. Insurance Collector, married, $15 and commission. Stenographers, $8-$85. 3 Switching Clerks, $12-$16. Car Record Clerk, $60. Frt. Rate Clerk, $80. Telegrapher, $90. 3 Operators, $50-$85. Junior Clerks, $8-$10. 12 Office Boys, $5-$8. Other openings for draftsmen. Call today and register free.

RAILROAD EMPLOYMENT BUREAU,
"Chicago's Greatest Employment Bureau,"
Room 904 Straus Bldg., 0 N. Clark-st.

BOOKKEEPERS AND CLERKS.

STENOGRAPHERS AND BOYS.

Over 150 good positions at this office this morning. We are especially shy on good Cashiers and Assts. Bookkeepers, $100; requiring the incumbent to search out, collect, and set up in proper form from data concerning the title to particular pieces of real estate in Cook county.

The nature of the position requires experience as an Abstract Maker in a common law state for a period of two years or more.

The scope of the above examination will be: Duties, weight 3; experience, weight 3; oral, weight 3; spelling and legibility, weight 1.

Those desiring to take the above examination must file their application with the Cook County Civil Service Commission, 547 County Court House Building, Chicago, Ill., not later than 12 m. of February 18th, 1913.

This examination will be held at 10 o'clock a. m. simultaneously at the Jefferson Hotel, St. Louis, Mo., and 547 County Court House Building, Chicago, Ill., Feb. 14, 1913.

Write or call at Room 547 County Courthouse Building, Chicago, for application blank.

ROBERT CATHERWOOD,
Secretary.

AN OPPORTUNITY

To become proficient in ELECTRICITY, TELEGRAPHY, TELEPHONY, Wireless Telegraphy, Military Tactics, Horsemanship, is offered clean cut, abledodied men from 18 to 35 years of age who qualify to join the signal corps. Call Sundays, 2 to 4 p. m., Tues., 8 to 9 p. m.

Washington-blvd. and Curtis-st.

DRIVER—GROCERY, WITH EXPERIENCE; must know this city. APPLY AN ONCE. 82 S. WABASH-AV. 2D FLOOR. REAR.

JANITOR—FOR LODGE HALL AND FLAT building; no steam plant; must be sober, reliable; not over 50, white only; prefer man with other work; city line and Wentworth-av.; salary $20 and 4 rm flat 3d floor. Address W 289, Tribune.

JANITOR—IN BOOK BINDERY; AT ONCE; $10 per week to start. Apply CALLAGHAN & CO., 401-409 S. Oden-av.

MAN WANTED—ELDERLY, TO SHOW STORES in new building to prospective tenants. Salary $7 per week and commissions.

E. F. STAFF & CO., 30 N. Dearborn-st.

MAN—TO RENT FLATS ON SOUTH SIDE; cash; call unless you have experience; salary. Call 9 to 11 a. m.; 520 E. 51st.

MEN—YOUNG MEN, OVER 21 YEARS OF age, to work in our shipping room as section men, and freight handlers. Experience and steady work necessary. Candidates must be strong and able bodied. Call 8 to 10 a. m.

SEARS, ROEBUCK & CO.

MEN—YOUNG, WANTED FOR MAIL ORDER house; experience unnecessary. F. O. Box 879.

NIGHT WATCHMAN—A SOUTH SIDE FACtory has a steady position for sober, reliable man; must be industrious and understand janitor work. Address A D 254, Tribune.

NIGHT WATCHMAN—FOR PERMANENT POSItion. Hours 8 p. m. to 4 a. m.; wage $60 per month; first class ref. required. Address A A 268, Tribune.

OFFICIAL POLICEMEN MUST HAVE UNIforms. Suits $24 Chicago Opera House Bldg.

PAPER—FOR SECRET SERVICE WORK—to be experienced. Address Post Office Box 878.

WATCHMAN — DAY OR NIGHT; FAMILIAR with steam; references. KELLY, 1940 Ogden-av.

TRADE SCHOOLS.

THE AUTOMOBILE SCHOOLS
OF AMERICA.

8TH ANNUAL SPRING OPENING.

offers a chance of a lifetime to learn the business and to become a competent, practical, successful chauffeur, repairman, salesman, demonstrator at the oldest, best equipped, most reliable AUTO SCHOOL IN CHICAGO.

Day and night classes on liberal terms.

COURSES $25 TO $50.

Write, phone, or call for catalog or demonstration.

THE ORIGINAL CHAUFFEUR FACTORY.
1600-1602 MICHIGAN-AV. Tel. Calumet 1088.

I WANT MEN TO LEARN THE BARBER trade. I have 16 big colleges. There is one near you. Do you want a position in a good shop? Two months will qualify you. I give tools. I help you to boarding places. I turn you out competent. See my catalogue. Call or write. B. MOLER, Pres. Moler System of Colleges, 735 So. Wabash-av.

THERE IS A REASON WHY GREER-GRADU-ates earn $25 to $50 per week. We have 100 automobiles. Actual repairing and driving; day and evening instruction. Busiest house in America. 5 Expert Instructors. 2 entire floors. Positions open. Better call, write, or phone. Booklet free. Calumet 827. GREER COLLEGE OF MOTORING, 1-14 Wabash-av., opposite Coliseum.

COMPLETE, UNLIMITED COURSE OF AUTO driving and repairing, $35. Our course of instruction is the best obtainable and not equaled, regardless of price. Other schools charge our claims. Positions waiting. WOODLAWN AUTOMOBILE SCHOOL, 867 E. 63d-st.

SALESMEN — NO EXPERIENCE REQUIRED; $100.00 per week to start; we train you; Apr. 1st, $1,200; packing house exper.; Branch House Mgr., $2,000, packing house exper.; Sales and Advtg. Mgr., $2,000, packing house exper.; Asst. Advtg. Man, $1,200-$1,800; Advtg. Man, $2,000, country dept. store; Mail Order Credit Man, $1,800-$1,800; Salesmen in nearly all lines, exp. Jewelry, Fountain Pens, Business Colleges, Bond, Chemical, Farm Machinery, Soap, Tea and Coffee, Cash Register, Water Meters, Provisions, Car Route Pkg., Bags, Wire and Steel, & Sponges, $600-$1,000. Remember—this is not all; new openings continually coming in.

COMMERCIAL AND TECHNICAL SERVICE BUREAU,
554, 29 S. La Salle-st. Rand 5272.

EFFICIENT SERVICE COMPANY, INC.
1340 MONADNOCK BLK. HARR. 6068.

A three weeks' campaign FOR YOU has brought in orders galore for the Clerk, up through the departments of auditing, accounting, correspondence and Correspondent. From the Tracer up through the departments of Engineering, in which we require Draftsmen, Designers, Architectural men, etc., we need 150 efficient men to be placed at once. Our contract absolutely the lowest in our class in the country. We challenge publication of one lower. Our staff of experts give you immediate attention. Your case is not special. Out of town men, write.

FOR quick action use EFFICIENT SERVICE.

Tomorrow we will publish a full list of openings.

COSTS YOU NOTHING UNLESS PLACED.

STATIONARY FIREMEN FOR GOOD JOBS.

BOYS—25, in loop offices, $6-$9; 10 in factories, South Side, $6-$7; 5 in Stock Yards, 1 in telephone shops, West Side, $7-$9; 4 in delivery, North Side, $5-$10.

Mac. Firemen ....$18-$20 Assemblers .....$12-$18
Lathe Hands ....35c-45c Dismakers 40c-45c
Bench Hands ....25c-33c Cabinetmakers 30c-40c
Punch Press ....25c-30c Harnessmakers ....$15-$18
Drill Press ....25c-30c Guards .....$50-$75
Learn Trades ....$12-$15 Millwrights .....$3-$4
Helpers .....$2.40 Chauffeurs .....$15-$18
Mach. Helpers ....$11-$24 Tinsmiths 30c-35c

LA SALLE AGENCY, 106 N. LA SALLE-ST.

A. R. R. OPENINGS.

ONLY COMPETENT MEN NEED APPLY.

Railroad Bookkeeper, $125; Bank Bookkeeper, $80. Railroad Disbursement Statistician, $85. Interstate Commerce Timekeeper, $90. M. C. B. Clerk, $90. Insurance Clerk, $50. Local Frt. Clerk, $65. Insurance Collector, married, $15 and commission. Stenographers, $8-$85. 3 Switching Clerks, $12-$16. Car Record Clerk, $60. Frt. Rate Clerk, $80. Telegrapher, $90. 3 Operators, $50-$85. Junior Clerks, $8-$10. 12 Office Boys, $5-$8. Other openings for draftsmen. Call today and register free.

RAILROAD EMPLOYMENT BUREAU,
"Chicago's Greatest Employment Bureau,"
Room 904 Straus Bldg., 0 N. Clark-st.

BOOKKEEPERS AND CLERKS.

STENOGRAPHERS AND BOYS.

Over 150 good positions at this office this morning. We are especially shy on good Cashiers and Assts. Bookkeepers, $100; requiring the incumbent to search out, collect, and set up in proper form from data concerning the title to particular pieces of real estate in Cook county.

The nature of the position requires experience as an Abstract Maker in a common law state for a period of two years or more.

The scope of the above examination will be: Duties, weight 3; experience, weight 3; oral, weight 3; spelling and legibility, weight 1.

Those desiring to take the above examination must file their application with the Cook County Civil Service Commission, 547 County Court House Building, Chicago, Ill., not later than 12 m. of February 18th, 1913.

This examination will be held at 10 o'clock a. m. simultaneously at the Jefferson Hotel, St. Louis, Mo., and 547 County Court House Building, Chicago, Ill., Feb. 14, 1913.

Write or call at Room 547 County Courthouse Building, Chicago, for application blank.

ROBERT CATHERWOOD,
Secretary.

AN OPPORTUNITY

To become proficient in ELECTRICITY, TELEGRAPHY, TELEPHONY, Wireless Telegraphy, Military Tactics, Horsemanship, is offered clean cut, abledodied men from 18 to 35 years of age who qualify to join the signal corps. Call Sundays, 2 to 4 p. m., Tues., 8 to 9 p. m.

Washington-blvd. and Curtis-st.

DRIVER—GROCERY, WITH EXPERIENCE; must know this city. APPLY AN ONCE. 82 S. WABASH-AV. 2D FLOOR. REAR.

JANITOR—FOR LODGE HALL AND FLAT building; no steam plant; must be sober, reliable; not over 50, white only; prefer man with other work; city line and Wentworth-av.; salary $20 and 4 rm flat 3d floor. Address W 289, Tribune.

JANITOR—IN BOOK BINDERY; AT ONCE; $10 per week to start. Apply CALLAGHAN & CO., 401-409 S. Oden-av.

MAN WANTED—ELDERLY, TO SHOW STORES in new building to prospective tenants. Salary $7 per week and commissions.

E. F. STAFF & CO., 30 N. Dearborn-st.

MAN—TO RENT FLATS ON SOUTH SIDE; cash; call unless you have experience; salary. Call 9 to 11 a. m.; 520 E. 51st.

MEN—YOUNG MEN, OVER 21 YEARS OF age, to work in our shipping room as section men, and freight handlers. Experience and steady work necessary. Candidates must be strong and able bodied. Call 8 to 10 a. m.

SEARS, ROEBUCK & CO.

MEN—YOUNG, WANTED FOR MAIL ORDER house; experience unnecessary. F. O. Box 879.

NIGHT WATCHMAN—A SOUTH SIDE FACtory has a steady position for sober, reliable man; must be industrious and understand janitor work. Address A D 254, Tribune.

NIGHT WATCHMAN—FOR PERMANENT POSItion. Hours 8 p. m. to 4 a. m.; wage $60 per month; first class ref. required. Address A A 268, Tribune.

OFFICIAL POLICEMEN MUST HAVE UNIforms. Suits $24 Chicago Opera House Bldg.

PAPER—FOR SECRET SERVICE WORK—to be experienced. Address Post Office Box 878.

WATCHMAN — DAY OR NIGHT; FAMILIAR with steam; references. KELLY, 1940 Ogden-av.

TRADE SCHOOLS.

THE AUTOMOBILE SCHOOLS
OF AMERICA.

8TH ANNUAL SPRING OPENING.

offers a chance of a lifetime to learn the business and to become a competent, practical, successful chauffeur, repairman, salesman, demonstrator at the oldest, best equipped, most reliable AUTO SCHOOL IN CHICAGO.

Day and night classes on liberal terms.

COURSES $25 TO $50.

Write, phone, or call for catalog or demonstration.

THE ORIGINAL CH

TO RENT—ROOMS—NORTH.

KENMORE-AV., 4004—TO RENT—DESIRABLE large steam heated rm. suit. for 2 or 3; 1½ blocks Wilson station.

KENMORE-AV., 4836—TO RENT—ELEGANTLY fur. rm. for 1 or 2; refined priv. home; stm. h.; Wilson exp.; breakfast opt.

LA SALLE-AV., 642—TO RENT—BEAUTIFUL rooms, sleeping and housekeeping; steam heat, electric lights; walking distance; reasonable.

LA SALLE-AV., 1514—TO RENT—SINGLE AND double rooms; st. h.; near Lincoln Pk.; reasonable.

MAGNOLIA-AV., 4747, 2D—TO RENT—LARGE fr. rm.; mod.; connecting alcove; near Wilson el. sta.

OHIO-ST., E. 22—TO RENT—2 COZY DOUBLE rms., adj. Alexandria hotel; steam; $4 and $5; walk. dist.

RACINE-AV., 3455, 3D—TO RENT—FR. SUITE, parlor and library; piano, fireplace, and bath; rooms; also large single room, adj. bath; 2½ blks. Wilson exp. station.

ROSLYN-PL., 420—TO RENT—NICE WARM room; hot and cold water; steam heat; phone.

SAINT-CLAIR-DR., 1020—TO RENT—ROOM large enough for 2 or 3 gentlemen; hot and cold water.

HUMBOLDT-BLVD., 1646—TO RENT—A NICE steam heated front room near L and surface cars; board optional. Lindenfeld, Armitage 6542.

LAUREL-AV., 843—TO RENT—NICELY FURN. room; in priv. home; breakfast opt. Austin 9136.

WASHINGTON-BLVD., 2618—TO RENT—STM. heated; single, $3 and up; double rooms, $5 and up weekly. New Washington Hotel, West 2021.

WASHINGTON-BLVD., 1418—TO RENT—SUITE of rooms; nr. Union Pk.; suite of rooms for gents or ladies; steam heat; housekeeping if desired.

WASHINGTON-BLVD., 3206—TO RENT—TWO nicely furn. rooms; running water.

TO RENT—PALATIAL FURN. ROOMS IN EXclusive apartment; opposite Garfield Pk.; priv. lav.; business men preferred; breakfast opt'l. L and surface trans. Address F X 203, Tribune.

TO RENT—LARGE OUTSIDE ROOM; MODERN; private family; good meals; Washington, near California; $3.00; gents; refs. Phone Seeley 1146.

TO RENT—HOUSEKEEPING ROOMS.

South Side.

CALUMET-AV., 2220—TO RENT—SUITE OF rooms or room for gents or married couple; kitchen opt.

CALUMET-AV., 4410, 1ST—TO RENT—FURN. room, light housekeeping; very reasonable.

CORNELL-AV., 6245, 3D—TO RENT—BEAUTIful hskg. suite overlooking lake; I. C. exp. 10 min. to loop.

ELLIS-AV., 4300—TO RENT—2 OR 3 CHOICE hskg. rooms, furnished or unfurn.; steam; Ken. "L," Indiana. Drexel 1679. Mrs. Brunton.

ELLIS-AV., 6125—TO RENT—SUITE OF 2 OUTside light hkg. rooms; r. w.; reas.

FORTY-SECOND-PL., E., 942—TO RENT—2 AND 3 rm. hskpg. suites; steam heat; linen and gas; blk. I. C. Ken. "L" and 43d surf.; for people employed; $5 and $8.

GRAND-BLVD., 3021—TO RENT—COMFORTable rms. for light hskpg., 3d per wk. up; steam; "L" exp.

GRAND-BLVD., 4259—TO RENT—3 AND 5 RMS., with bath, furnished for housekeeping.

GROVELAND-PK., 2600—TO RENT—2 AND 3 room housekeeping suites; steam heat, gas ranges, ice chest, laundry, back porches; best trans.

LAKE-AV., 4011, 3D—TO RENT—SUITE FOR light hskg.; 3 rms. and bath; $20 a month; electricity, furn. water, priv. porch, elevator; I. C. Ken. L. surface. MISS INGRAM.

LAKE-AV., 4441—TO RENT—COMPLETELY furn. light hskpg. suite; priv. kitchen; gas range; new first class. Kenwood 2978.

LAKE-AV., 4211, 3D—TO RENT—FURNISHED rooms; reasonable; blk. I. C., Ken. "L," and surface cars; bath, priv. if desired.

LAKE PARK-AV., 3156—TO RENT — LIGHT housekeeping suite; all modern.

LAKE-AV., 3831—TO RENT—2, 3, OR 4 ROOM completely furnished flats; steam; range.

MADISON-AV., 3011—TO RENT—COMPLETELY furn. 2 rm. housekeeping suite; everything new and clean; steam heat; trans., I. C., surf., and L. phone.

MICHIGAN-AV., 3445—TO RENT—SUITES, 3 rooms and bath complete for housekeeping; everything new, clean, and dainty; most convenient location; $9.50. Calumet 541.

MICHIGAN-AV., 2281—TO RENT—HOUSEKEEPing front room, $5.00; side room, $2.50, $3; single room, $1.50.

MICHIGAN-AV., 3141—TO RENT—2 OR 3 RM suite with kitchenette; private lavatory; steam.

NORMAL-PKWY., 5, 429—TO RENT—1, 2, OR 3 first cl. fur. hskpg. rms.; pri. kitch.; best trans.

SIXTY-SECOND-PL., E., 962—TO RENT—COZY pleasant 2 and 3 room apts.; porcelain sinks; hot and cold water; steam. Phone Midway 2836. SMITH.

SIXTIETH-ST., E., 1061—TO RENT—3 AND 5 room hskpg. suite; best trans.; reas. Mid. 4850.

THIRTY-FIFTH-ST., E., 248, TOP—TO RENT—2 fine front rooms for housekeeping.

THIRTY-NINTH-ST., E., 849—TO RENT—TWO rooms, all conv., $9.

WABASH-AV., 4232—TO RENT—
VERNON. RMS. 50c-$1 day.
$2-$6 week; hskg. $5.

WASHINGTON-AV., 4850, 1ST—TO RENT—FURN. front room; porch, kitchen; choice residence location; near pk., U. of C., and I. C.; steam. Phone ROGERS.

WOODLAWN-AV., 6637—TO RENT—FRT. RM.; board opt.; first class priv. fam. Hyde Pk. 744.

BOARD AND LODGING—NORTH.

ASTOR-ST., 1216—MAISON DU NORD,
On the Beautiful Lake Shore.
1 sq. lake and drive; 2 sqs. Lincoln Pk.; 8 mins. loop; $8-$16 wk., $2 day. Tel. N. State car to Division.

CASS-ST., 541—ROOMS, WITH BOARD, $1 PER day and up. Excellent meals. Tel. North 4784.

DEARBORN-AV., 1350 — HANDSOMELY FURnished front room; attractive single room; first class table; $7. Phone North 1006. Call and see.

DEARBORN-AV., 1036—THE HOME OF THE best. Excellent table. Corner Maple-st.

DEARBORN-ST., 671 — BOARD AND ROOM; running water, steam, walk dist.; home cooking.

DELAWARE-PL., 1350—EXCELLENT BOARD; home cooking; elec. lt.; also table board.

DIVERSEY-PKWY., 500, BREWSTER — FIREproof; 1 to 4 r. suites, $15 to $50 per mo.; semi-elev.; pub. gas; clean; quiet; overlooking lake and L. P.; home cooking; good trans. Ph. La. 1129.

ELM-ST., E., 65—
Near Lake Shore drive.
Elegant home; excellent cuisine; references.

EUGENIE-ST., 210 2D, NEAR LINCOLN PARK and North-av.—Pleasant outside room; steam; elec. lights; family of 4; excellent home cooking.

FULLERTON-PKWY., 549 — ELEGANTLY furnished front rooms with alcove; also other rooms suitable for 2 or 3 gentlemen; finest table; homelike surroundings.

KENMORE-AV., 4657, 1ST—PLEASANT OUTside rm. for 1 or 2; excel. table; 2 blks. Wilson exp. Edge 6008.

LA SALLE-AV., 1244, 2D APT.—ROOM AND board, reasonable; home cooking; modern; walk dist. Dearborn 6001.

LA SALLE-AV., 1169—ROOM FOR TWO; EXcellent table; all conv.; reas. Phone North 4350.

LAKE-AV., 4556, 2D — PLEASANT OUTside dble. room; stm. ht; home cooking; Wilson sta., Rav. 2514.

RACINE-AV., 4626, 2D—MRS. CASE HAS ROOM and board; 3 blk. Wilson exp.

SHERIDAN-RD., 915, THE GRACELAND—ELEgant rooms with private bath, porches, etc.; newly furn. and attractive. Excellent table. N. W. L. Sheridan or Evanston-av. surf. Phone Sheridan 4.

SHERIDAN-RD., 4050, 2D—BEAUTIFUL RM. for 1 or 2; refined family; home cooking; Wilson exp. Edge. 2787.

STATE-ST., 1250—ATTRACTIVE DOUBLE room, hot water heat, hot and cold water, priv. phone; home table.

SUNNYSIDE, 1048, 2D—LARGE OUTSIDE RM.; single or double; board; priv.; Wilson ex.; Rav. 758.

WINTHROP-AV., 4727—NICELY FURN. ROOM for 1 or 2 business people; home cooking; Wilson station.

WRIGHTWOOD-AV., 555, NEAR LINCOLN PK.—
Two room front suite, with board; steam; run. water; German cooking; good trans. Lincoln 3632.

COTACO LODGE, 1024 CATALPA-AV. EDGE. 156.
A REAL HOME WITHout the home worries, for permanent people, in a large, palatial residence; N. W. Edgewater sta.

THE SHERIDAN PK., 4651-57 Racine-av.
FINEST LOCATION; 5 blks. Wilson sta.; 1½ blks. Lake; 20 min. loop. Bd., rm. $7 up. Ref.

YOUNG WOMAN KEEPING HOUSE WILL GIVE room and board or room and breakfast to one responsible business woman. Address Z 97, Tribune.

NEWLY FURNISHED FRONT ROOM, WITH board, for 2; priv. family; Wilson exp. Graceland 3583.

BOARD AND LODGING—WEST.

ASHLAND-BLVD., S, 128-36, THE GLENWOOD —Beautiful furnished rooms, always kept warm and clean; all corner suites on first floor; suitable for two or three people; must be seen to be appreciated; table very best; steam heat; excellent transportation. Phone West 2533.

JACKSON-BLVD., 1538—LARGE, SUNSHINY, homelike room, 3 windows; hot water heat; near bath; excellent meals.

BOARD AND LODGING—HOTELS.

THE TUDOR, 646 CASS-ST.
THE BEST FAMILY HOTEL IN CHICAGO.
PHONE
NORTH 4750.
Modern throughout. Outside rooms with running water. Elevator service. Walking distance.

HOTEL LA STRAIN.
ELLIS-AV.
Cozy steam heated, electric lighted rooms. Private telephone; elevator service. I. C. and elevated, 10 min. ride to State. Business center. American plan, $8-$16 per week; European rates, $15 to $25 a month. Phone douglas 7100.

HOTEL PLYMOUTH.
THE ONLY HOTEL OF its kind north of the loop. Just completed. 100 rms. with all 1913 modern improvements. All handsomely furnished. Outside rms. single and en suite. Best trans. in city. 4 blk. to Wilson exp., N. W. L.

WARNER HOTEL,
[EUROPEAN PLAN],
COTTAGE GROVE-AV. AND 33D-ST.
$1.00 TO $3.00 PER DAY.
SPECIAL RATES TO PERMANENT GUESTS.
PHONE DOUGLAS 673.
WALTER BARNES, MANAGER.

EASTWOOD HOTEL.
American plan.
4644 SHERIDAN-RD. Wilson-av. station N. W. "L." Elegantly up single, $18 up double. Rooms single or en suite; priv. baths; pa. phone. Edg. 5197.

NEW CHEVERNY APARTMENT HOTEL—
GRAND-BLVD., S. E. COR. 39TH-ST.
ELEGANTLY FURNISHED APARTMENTS, TWO DISAPPEARING BEDS; MAID SERVICE.
2 ROOMS AND BATH; $60 TO $70.
1 BLOCK TO L. STA., 12 MIN. TO CITY.
PHONES, DOUGLAS 7440; AUTOMATIC 71-852.

KENWOOD MANOR.
MOST SELECT SOUTH Side residential district; st. heated rms., single $6 to $12, double $10 to $21. Home cuisine; electric, L. C., 17 min. to loop.

American Plan.
1134 E. 47TH-ST.
Phone Drexel 6032.

NEELAND HOTEL.
Electric lights. Best location in city.

3134 MICHIGAN-AV.
CALUMET 4615.
CHOICE ROOMS
$3.50 to $8.00 per week. 75c to $2.00 per day.

THE ARCOLA, 3500 LAKE-AV.—A DESIRABLE home with pleasant surroundings for business people; rooms single or en suite, with hot and cold running water; large bathrooms; excellent table service; I. C. and elevated transportation; rates moderate. References required.

HOLLAND HOTEL, 53D AND LAKE-AV.—
American plan; single rooms, $5 up, with private bath, $7 up. 10 minutes from city; I. C. suburban express; local and long distance telephones in all rooms. Phone Midway 2612.

MONTICELLO HOTEL—AMER. PLAN—4509 Oakland-blvd. Lake-st. car. prettiest part of Kenwood. dist.; warmest rms. in city; all outside, elec. lt.; fine table; H. W. service; special rates to fam.; Ken. L., I. C., 47th surf. Oak. 3847.

NEW BRADFORD HOTEL, 30TH AND MICHIGAN—200 outside rooms; good trans.; phones in every room; rates, $1 to $3 a day; $3 to $5 per week. Aldine 690.

THE AVENUE HOUSE FAMILY HOTEL, EVANSTON, ILL.
PHONE 1000.
Rooms single or en suite; home cooking; rates reasonable. W. "L." and R. R. Depots.

THE COLONIAL, 6325-6335 MONROE-AV.—MOST popular family hotel in Woodlawn Park. Only 5 minutes to city on I. C. express. O. E. WESTBERG, Manager. Tel. Midway 1626.

HOTEL MARLOW—
521-23 Wilson-av.
Excel location; 2 blks. Wilson sta.; family hotel; best home cooking; special rates; rms.
Edge. 256

MONTROSE, 1460 E. 51ST-ST.—A HOTEL WITH strictly home surroundings; excellent table and refined people; 10 min. to city. Ken. L. Oak 1227.

HOTEL NAVARA OFFERS BEST LOCATION, trans., and cuisine on N. S. at reas. prices. Opp. Wils. ex. sta., Sunnyside and Kenmore. Edg. 7916.

CRESCENT HOTEL, 61ST AND ELLIS-AV.—Electric lights; phones in rooms; suites, single rooms; Kenwood L. surf. lines. Kenwood 420.

"MURRAY INN."
5131 Cornell-av.; for comfort and service; home life with hotel independence. Mid. 4232.

CALVERT HOTEL, 18th and Wabash-av.; rates, 75c up daily. Phone Calumet 8466. $3.50 weekly.

THE—BELVOIR—1065—E.—47TH-ST.—
Family hotel in Kenwood; modern, homelike. Excel table; I. C. and Oakland 1061.

WISCONSIN HOTEL, 228 WISCONSIN-ST., Off Lincoln Pk.—Light, pleasant rooms, all or pr. rms.; hot water; s. h.; ex. table d'hote meals. Lincoln 1618.

TO RENT—FLATS—SOUTH.

For Rent—New Buildings.
HYDE PARK AND KENWOOD

HIGH CLASS NEW APARTMENTS, beautifully and conveniently located and occupying the entire frontage on 56th from EAST END-BLVD. to EVERETT-AV., all south exposure, fronting directly on Jackson Park; OVERLOOKING THE LAKE. 2 blocks from I. C. express. 12 minutes downtown; 5 to 13 rooms; $60 to $250.

5017 TO 21 DREXEL-BLVD., NEW BLDG., 11 rooms, 3 baths, glassed-in front and rear porches, garage, side driveway with motor entrance, dining room paneled in mahogany; elegant appointments throughout; ready for occupancy.

READY FOR OCCUPANCY APRIL 1ST. 1130-38 HYDE PARK-BLVD. (61st)—South exposure, between Woodlawn and Dorchester-avs.; most exclusive residence section of Kenwood; 7, 8, and 9 rooms, 3 baths, inclosed porches and sun parlors; finished in genuine mahogany and other costly woods; rent $1250 up.

5528-30 EVERETT-AV., NEW BLDG., 8 ROOMS, 3 BATHS, SUN PARLORS; 10x14, sleeping porches, east front, commanding an unobstructed view of the lake and Jackson Park; the arrangement and appointments of this bldg. is unsurpassed by anything in the city.
Open for inspection.

5110-12 GREENWOOD-AV., NEW BLDG., English basement type overlooking the finest residence section of Kenwood; 7 rooms, 3 baths, inclosed sun parlors, garage, etc.; reasonable rentals.
Open for inspection.

NEW BLDG., N. E. COR. 53D AND INGLESIDE-AV., 4, 5, 6 room apartments; private front porches; complete in every modern appointment; $40 to $60.

5522-24 WASHINGTON-AV., NEW BLDG., 7 rooms, 2 baths, sun parlor, etc.

5525-27 MADISON-AV., NEW BLDG., 6 rooms; private porch, etc.; $40.

W. K. YOUNG & BRO.,
Kenwood office—47th and Lake-av.
Hyde Park office—55th and Washington.

New Residential Apts.
5328 EAST END-AV.

TWELVE ROOMS—THREE BATHS.

$800 PER MONTH.

Within 200 feet of Lake Michigan, 2 blocks from 53d-st. I. C. express station.

Choicest location in Chicago. Agent on premises. Liberal reduction to parties taking long leases. Ready April 1st.

C. G. NEWBURY & CO., 82 Dearborn-st.

TO RENT—6 AND 8 ROOMS; FIRST CLASS bldg.; Michigan-av., cor. 46th-st.; vacant.

TO RENT—FLATS—NORTH.

Pattington Apartments,
660 TO 700 GRACELAND-AV.

SITUATED ON NORTH SHORE.

One and one-half blocks east of Sheridan-road express station; one-half block east of Evanston-av. and Irving Park-blvd.

OVERLOOKING THE LAKE.

4, 5, 7, 8 and 9 room apartments, with large rooms and bathrooms; all floors deadened with 2 inches of concrete; rentals from
$150.00 to $185.00 MONTHLY,
including, free of charge, steam heat, electric light, night and day; Mazda lamps, refrigeration, telephone service, janitor service, private switchboard, telephone connections to all apartments, office, and garage.

ROOM APARTMENTS
are most desirable; overlooking the lake; 3 rooms facing the avenue; bay windows; all large rooms; unobstructed, making them airy and light.

CAFE IN BUILDING.

A la carte service; reasonable prices; special midday luncheons and 60c course dinners evenings and Sunday.

GARAGE SPACE
to tenants of the building at $7.50 monthly; steam heated, electric lighted; competent attendants; always open, night and day.

MANAGER'S OFFICE OF BUILDING.
W. K. YOUNG AND SONS.
TELEPHONE LAKE VIEW 60.
W. K. YOUNG & BRO.,
Marquette Bldg., Dearborn and Adams-sts.

W. K. YOUNG & BRO.,
North Shore Office:
4001 SHERIDAN-ROAD.

CORNER OF IRVING PARK-BLVD. AT SHERIDAN-RD. ELEVATED STATION.
—HEADQUARTERS FOR—
NORTH SHORE PROPERTY—
TELEPHONES LAKE VIEW 1106 AND 1107.

We have a large list of apartments and houses for rent along the north shore from LINCOLN PARK to EVANSTON, from $20 to $250 per month, on some of which we can make interesting concessions to desirable tenants.

TO RENT—READY APRIL 1—
900-2-908-10 MARGATE TERRACE.
HIGH CLASS APARTMENTS, 4 ROOMS, 2 BATHS AND SHOWERS, SUN PARLORS, DIVIDING BREAKFAST ROOMS, ELEVATOR SERVICE, OF THE LAKE. THESE APARTMENTS HAVE EXCEPTIONALLY LARGE ROOMS, VERY LIGHT AND AIRY, AND WILL BE ESTABLISHED IN THE MOST UP TO DATE STYLE. NOTHING BETTER ON THE NORTH SHORE. PLANS AT THE RENTING OFFICE.
GEORGE G. NEWBURY & CO.,
8 S. DEARBORN-ST.

TO RENT—HIGH GRADE APTS.
5640 Kenmore-av. 2 b. $65
5715 Kenmore-av., 3 r., 2 b. 30
5803 Winthrop-av., 4 r., 2 b. 35
R. E. Dept. Edge. 985. 5648 Evanston-av.

TO RENT—BEAUTIFUL NEW 4 ROOM APTS., steam, corner bldg., just completed; private porches, strictly modern; 2 blocks from Edgewater el. station; prices very reasonable. Phone owner, Edgewater 1066, to see them.

TO RENT —$80 TO $85, BEAUTIFUL 8 ROOM apartments in new bldg., just completed; 2 baths and private porches; 5417 Lakeside-pl., near 54th; 2 blks. north of Wilson-av. P. E. HELLUM, Owner, 848 Lakeside-pl. Edgewater 1000.

TO RENT—NEW BUILDING.
628 Barry-av., near Pine Grove-av., 7 rooms and alcove; large sun porch; 2 baths; every modern appointment.
QUINLAN & TILSON, 40 N. Dearborn-st.

TO RENT—1246-8 N. CLARK-ST., NR. DIVISION-st., 4 r. apts.; steam heat; newly decorated; $27.50 per month.
J. C. McCORD & CO.,
Central 997. 115 S. Dearborn-st.

TO RENT—6 R. COR. FLAT, 2D FL.; SUN PARlor; private porch; new; light; use of vacuum cleaner; rent $50; $12 to 922 Lake-side-pl., near Wilson sta.; east of Sheridan-rd.; poss. now; see caller.

TO RENT—5 AND 6 ROOM MODERN FLATS, steam heat, view of lake, east of Sheridan-road, possession now, $40 and $45. 917 Lafayette pkwy. Halvorsen, Edgewater 1066.

TO RENT—6 ROOMS; FRONTS FOR HES. NEW. 4900 to 4906 Michigan-blvd., 6 rooms, 2 baths, front porches, fireplace ..... $70 to $80
5829 Prairie-av., 6 rooms, sun parlor 50.00
6000 Prairie-av., 6 rooms, front porch 40.00
4847 St. Lawrence-av., 6 rooms, front porch 47.50
J. J. O'BRIEN & SON, 31 Ellis-av., Ken. 6000.

TO RENT—KENWOOD APARTMENTS, 4740-44 MADISON-AV., 2 elegant 7 and 8 room apartments, sunparlors, every modern appointment, east front, block from Kenwood depot and the lake, rent $60 and $70. Immediate possession.
W. K. YOUNG & BRO., 47th and Lake-av.

TO RENT—6746-8 LAKE-AV., NEW MODERN 4 and 5 room apartments with sun parlors; vacuum cleaning system, disappearing wall beds, and all other modern conveniences; half block to surface cars and Illinois Central; $45 up.
W. K. YOUNG & BRO., 47th and Lake-av.

TO RENT—ELEGANT 10 ROOM APARTMENT, N. W. Cor. Greenwood-av. and 40th-st., 3 bathrooms spacious front porch, private laundry; one of the finest sun apartments in Kenwood; $150.
W. K. YOUNG & BRO., 47TH AND LAKE-AV.

TO RENT—1417 E. 60TH-ST., CORNER WASHington-av., two 6 room flats, on the 6th floor, $28 each; one 4 room apt., 4th floor, $20. Elevator and janitor service. Apply to agent.

TO RENT—GREENWOOD-AV., S. E. COR. 51ST-st., 7 room apartment; newly decorated; all outside rooms; one of the finest buildings in Kenwood.
HENRY G. WELLS & CO., 26 N. Dearborn-st.

TO RENT—$35 PER MONTH, 7 ROOM APTS., 5600-5606 MICHIGAN-AV., NEW BLDG.
FREE RENT TO MAY 1ST. Phone Canal 828, or inquire 5036 Michigan-av., 2d flat.

TO RENT—6205 MADISON-AV., HIGH GRADE 7 room apartment, 2 blk. to L; and 6 R. R.; $40; open today. GRAPPERHAUS & RUSSELL & CO., 1546 E. 63d-st. Hyde Park 2976.

TO RENT—CHOICE MODERN APARTMENTS—
562 W. 75th-st., 2d floor, 6 rooms $32.50
806 W. 75th-st., 2d floor, 4 rooms 20.00
T. E. WELLS, 160 W. Jackson-blvd. Wabash 3592.

TO RENT—4800 & 4852 MADISON-AV., CHOICE 4 and 5 room apts., 2 baths, vacuum cleaners, private porches; rent $100 to $120 mo. C. W. HOFF & CO., 1414 E. 53d-st. Phone H. P. 3120.

TO RENT—3509 SOUTH PARK-AV., 3D FLAT; 10 rooms, 3 baths, outside rooms, $45 per month. Phone Central 327.
BROOMELL BROTHERS, 74 W. Washington-st.

TO RENT—4431 COTTAGE GROVE-AV., VERY desirable flat in vicinity of 43d-st.; 6 rooms, bath, steam, $24. See janitor.

TO RENT—$23—STEAM HEATED 6 ROOM FLAT —Near 55th-st. and Lexington-av.
HENRY G. WELLS & CO., 26 W. Washington-st.

TO RENT—WOODLAWN-AV. DANDY 6 ROOM apts.; elec. lights, etc.; only $32.50; concessions. WHITESIDE & WENTWORTH, 1129 E. 63d-st.

TO RENT—7200 PARK-AV., NEW BLDG., 4 rm. apt., $32.50; 5 rms., $35 to $40; mgr. front free. See janitor. FADNER, 5 S. Dearborn-st.

TO RENT—COLORED; LOVELY 5 ROOM MODern flats; $38; new; near Cottage Grove-av.; only $18.00. ARTHUR WEINREB, 5424 State-st.

TO RENT—746 AND 750 E. 43D-ST.; TWO 2D flats; 6 rooms; gas; bath; $18.00. 4251 Cottage Grove-av. 2d flat; 5 rooms; $18.00.

TO RENT—259 W. 66TH-ST., 3D, MODERN, new; 4 rooms, steam heat; $36.
R. R. REDFIELD, 246 W. 63d-st. Stewart 8442.

TO RENT—ROOMS, 3 BATHS, 5628 GRAND-BLVD. Elegant new apts., 6 r., 2 baths; tiled refrig. porches; priv. laundry.

TO RENT—3 ROOM FRONT FLAT; ALL LIGHT, airy, modern; $20. 3 blks. I. C. "L." elec. cars; adults; $20. 6238 Madison-st. Janitor.

TO RENT—3D FL., 64 E. 56TH-ST., COR. MICHigan-blvd., 5 rm. modern, new bldg.; have lease for 13 months; liberal concession.

TO RENT—FINE 7 R. FLAT, 4538 INDIANA-AV. $45. 3620-26 Cottage Gr.-av., 5 & 4, 5 r., $15, $15. A. H. McCRACKEN, 907 Tacoma Bldg.

TO RENT—3 ROOMS, BATH, STEAM, HOT WAter; light flat; $25. 6238 Wabash-av.

TO RENT—6 ROOM FLAT, RANGE AND BATH, $22. 1816 Wabash-av. Barker & Jackson.

TO RENT—BLVD., N. E. COR. 60TH AND INGLESIDE-AV., 5 r. steam flat; $28; fine.

ST. LAWRENCE, 4747, 2D—TO RENT—ATtractive rms. for gentlemen. Ph. Drex. 5260.

TO RENT—7 R., 360 E. 26TH-ST.; 7 R., 4837 ST. Lawrence-av.; steam, hot water.

TO RENT—2606 PRAIRIE-AV., FLAT 4 ROOMS, bath, steam, gas, elec.; $33. Cent. 8408.

TO RENT—FLATS—WEST.

TO RENT—7 ROOM FLATS, STEAM HEAT, near Garfield Pk.; rent $60.00. See janitor at 114 S. St. Louis-av.

TO RENT—5 AND 6 ROOMS, LIGHT, MODERN, corner flat, $37-$39. 5 Keeler-av.

TO RENT—4442 CONGRESS-ST., 1ST FLAT—6 rm. & bath; furnace; Harrison and "L" cars 1 blk.; $25. Janitor.

TO RENT—FURNISHED FLATS.

South Side.

TO RENT—MICHIGAN-AV., 3440—READY TO live in apartments, now being equipped with disappearing beds and finest furniture; elegant shower bath and tiled walls, complete kitchenette; $8 to $13 per week. Cal. 3429.

TO RENT—2 AND 3 ROOM SUITES
Tyson Apartments— with kitchenettes and
4259 Grand-blvd. bath; furnished complete, rented by week or month.

TO RENT—ELEGANT NEW 5 RM. AND BATH, $60 to $70. "CHEVERNY," Grand-blvd. & e. cor. 29th-st., 1 block to L sta.; complete housekeeping; two disappearing beds in each. MAID SERVICE FREE. Agent in Flat M. Douglas 5440.

TO RENT—WOODLAWN-AV., 4046—COMPLETely furn. 6 rm. apt.; 2 baths; 4 bedrooms; high class tenants only; L. C., 47th and Ind. Oakland 3078.

TO RENT—GRAND-BLVD., NR. 43D; WOULD rent and manage well furn. mod. 9 room apt. or $ to 8 room front suite to two or more high grade business people; refs. Address G O 310, Tribune.

TO RENT — 5402 PRAIRIE-AV., THE BEAUtiful—Furnished apts., 4 rooms, steam, electricity, tile bath, etc., $40 up; choice location, near park and L. stop. Phone Kenwood 2978.

TO RENT—3914 ELLIS-AV.; SPLENDIDLY furnished apartment; rooms all light; high class building. Inquire of MR. TURNER, Chicago Title and Trust Co.

TO RENT—WOODLAWN—FINELY FURNISHED flat, 6 rm., bath, $35, and reserve 2 rooms. 6115 Kimbark-av.

TO RENT—8 ROOM FURN. FLATS; ALL OUTside rooms; adjoining Jackson pk.; steam; elev.; $38 up; L. surface. 3 blks. I. C. sta. 1550 E. 63d-st.

TO RENT—MODERN FURNISHED 6 ROOM apt.; immediate possession; 6133 Ingleside-av. Phone Oakland 1701.

TO RENT—INDIANA-AV., 4407—5 ROOMED furnished flat; modern; good transportation. Call Oakland 126, mornings.

TO RENT—EXQUISITELY FURNISHED SIX room apartment, with but two bedrooms; near Lincoln Park. Address A C 97, Tribune.

TO RENT — 4625 WOODLAWN-AV., 3 OR 4 room furnished apartment; steam heat; good transportation.

TO RENT—COZY 4 ROOM, BATH, BRASS BED, $6 weekly; stove heat. 3611 Vincennes-av.

TO RENT—FURN. COMPLETE 4 RM., STEAM flat, $7. 5 r., $9 weekly. 5632 Vincennes-av.

TO RENT—HIGH CLASS FURNISHED 5 ROOM 1st apt., all or part. Phone Douglas 8021.

TO RENT—3 RM. FURN. FLAT, $25.; 5ROD. 3808 Shields-av., apt. 2R.

TO RENT—FURN. COZIEST 2 ROOM FLATS IN city; modern, private. 750 E. 46th-st., Apt. 2d.

TO RENT—2, 3, OR 4 RM. FURN. COR. FLATS; stm.; $29 to $45. 4900 St. Lawrence, Drexel 7399.

North Side.

TO RENT—DANDY FURNISHED COR. APT.; 4 r. and recep.; only $45; 4057 Winthrop-av., cor. Leland-av. YOUNG & JOHNSON, 4606 Evanston-av.

TO RENT—ST. JAMES-PL., 429—LADY WILL rent nicely furn. flat with married couple; $50; near Lincoln park.

TO RENT—MY 4 ROOM MODERN FLAT, FURnished, with piano, phone, etc., located north of line of Evanston. Phone Ravenswood 7141.

TO RENT—SHERIDAN-RD., 4047, 3D, TO REfined, responsible couple, beautiful, high class apt., furnished; $50 to Oct. Graceful. Edg. 6115.

TO RENT—BY MAY 15TH, AN 8 ROOM BEAUTIfully furnished apartment in Edgewater, 2 baths. Address F B 156, Tribune.

TO RENT—6 RM. NICELY FURN. FLAT, WALK dist. HOYT, 111 E. Ohio-st. Tel. North 796.

West Side.

TO RENT—WILL SHARE FURNISHED 6 ROOM flat with 2 ladies employed. 2834 Washington-blvd. Seeley 6579.

WANTED—TO RENT—FLATS.

WANTED—TO RENT—FURNISHED FLAT, BY refined couple, on North Side, near lake; prefer 7 or 8 rooms; for 6 months or longer. Full description and price. Exceptional references. 1311 Chamber of Commerce. Phone Main 609.

WANTED—TO RENT—LIGHT FLAT, 8D, 5 RMS., heat, by April 1st; responsible. Address Z 564, Tribune.

WANTED—TO RENT—4 OR 5 ROOM FLAT, FURnished, by 3 adults. Reference; $30 to $40. SHERMAN.

WANTED—TO RENT—5 OR 6 ROOM FLAT, BEtween Ashland, Western-Madison, and Harrison, by mother and son; adults. Address Z 419, Tribune.

TO RENT—STORES—DOWNTOWN.

TO RENT—

STORES
In New Sixteen Story
WESTMINSTER BUILDING,
Dearborn, S. W. Cor. Monroe.
Willis & Frankenstein,
25 N. Dearborn-st.
Phone Central 8755.

TO RENT—
Stores and offices in the new STATE AND LAKE-ST. BLDG.
Now being reconstructed; new freight and passenger elevator service; thirty modern and up to date. We are now leasing space from May 1st next at reasonable prices; long or short term lease to suit tenants. For full particulars apply to
LEE J. LESSER & CO.,
Randolph 1730 Auto. 58245. 111 W. Monroe-st.

TO RENT—STORES, LOFTS AND BUILDINGS, central and all parts of city for all kinds of wholesale and retail business.
E. K. BROWN & CO.,
Tel. Randolph 5096. 117 N. Dearborn-st.

TO RENT—LOOP — STORE AND BASE—ENT, 20x70; immed. poss. or 1 May; well known cigar stand; remodel or divide to suit. 41 N. W. COR. Van Buren and Franklin.

TO RENT— TO RENT—
1246-8 N. CLARK-ST., NR. DIVIS-ion-st., 4 r. apts.; steam heat; newly decorated; $27.50 per month.
J. C. McCORD & CO.,
Central 997. 115 S. Dearborn-st.

TO RENT—STORE, 324 FEDERAL-ST., OPPOsite Monadnock Block; 20x100; will put in new front and decorate; free rent to May 1.

TO RENT—DESIRABLE STORES—LOW RENT. Dickey Bldg., 190 N. Dearborn-st.

TO RENT—412 S. DEARBORN-ST., 100 FEET south of Van Buren-st., 22x60; cheap rent.
C. F. FARRELL, 248 S. Dearborn-st., Harr. 1285.

TO RENT—STORES, OFFICES, ROOMS, ETC., in downtown district.
CALLISTUS S. ENNIS & CO., 122 Monroe-st.

TO RENT—STORES IN THE LOOP DISTRICT—
CITY REALTY BOARD,
7 W. Madison-st. Rand. 5281.

TO RENT—MADISON TERMINAL BUILDING—Stores, floors, offices; new 8 story fireproof building. HOSS & COMPANY, 76 W. Monroe-st.

TO RENT—STORES—SOUTH.

TO RENT—RIPE FOR ANY HIGH CLASS BUSIness; 51st and Lake-av.; new white bldg., near L. C. depot and Hyde Park and Beach Hotels.

1645 55d-st. new, extra large store, with 5 room flat, in high class block, near L. C. depot.
We will make attractive terms.
JOHN A. CARROLL & BROS.,
624-26 Lake-av. Phone Hyde Park 440.

TO RENT—NEW LOCATIONS CAREFULLY selected for grocery and market, drug store, bakery, dry goods, millinery, hairdresser, and manicurist; you won't go wrong. Help you get started. Lexington and Magnolia (No. Side), 63d and Indiana-av. (So. Side). Cor. H. J. BUSCH, 400 Stock Exchange Bldg. Frank. 796.

TO RENT— NEW STORES.
1137-41 W. 69TH-ST.
In theater building. Suitable for grocery and market, shoes, confectionery and soda water, etc.
G. H. GOTTSCHALK & CO.,
69 W. Washington-st. Tel. Rand. 2076.

TO RENT—NEW COTTAGE GROVE-AV., JUST completed; new front; tile entrance; modern stores; fine business location; one or more at $65 each; concession to desirable parties.
ROBERT A. BRUCE & CO., 4301 Drexel-blvd.

TO RENT—STORE 204 E. 22D-ST.
2 stores, 6234-36 South Park-av.
2 stores, 1104, 1106, 1110 E. 55th-st.
1 store, 339 W. 75th-st.
Corner store, 1500 E. 50th-st.
J. E. WELLS, 160 W. Jackson-blvd. Wabash 3592.

TO RENT—IN LA VE BLOCK ADJOINING THEAter, 712-714 W. 47th-st., opposite department store, from May 1st. $27.50 per month.
BUSHMAN, Harris Trust Bldg. Randolph 1164. Automatic 31-503.

TO RENT—STORES IN NEW THEATER BUILDing; mosaic floors, metal ceilings; suitable for all lines of business. 3 W. Cor. 47th-st. and Kimbark-av. E. STEARNS & CO., 30 N. Dearborn-st. Central 6467.

TO RENT—5761 S. STATE-ST.; LARGE DOUble store; fine for grocery and market; reasonable rent. See janitor.
CHICAGO TITLE & TRUST CO.

TO RENT—
7611-13 Halsted-st., 2 stores and 1 flat.
PEABODY, HOUGHTELING & CO.,
105 S. La Salle-st.

TO RENT—STORES—COR. 65TH AND SANGAmon and 70th and Green; new bldg.; moderate rentals. MURRAY WOLBACH, 3616 Dearborn-st.

TO RENT—STORES, 1001 E. 60TH-ST., DRUG corner; 5519 Washington-av., great location; $35 and $40; lines not represented.

SELECT FILE

REAL ESTATE—NEW PROPERTY.

FOR SALE—FOUNDRY PROPOSITION; 2 acres, 2 buildings, 1 and 2 stories; power, rail facilities; 1 mile Chicago; price $30,000. Address A 74, Tribune.

FOR SALE—6 ROOM HOUSE; modern; fireplace; hardwood floors; 2 lots; price $4,500; cash, terms. 1 W. 42nd st.

FOR SALE—6 ROOM HOUSE; 2 lots; 2 blocks from Austin-av. station; price $3,000; cash, terms. 5 N. Austin-av.

FOR SALE—6 ROOM HOUSE; modern; 2 lots

REAL ESTATE LOANS.

MONEY TO LEND—On real estate at current rates.

BUILDING LOANS
Made to responsible parties.

HIBERNIAN BANK,
Clark and Monroe-sts.

LOW RATE MONEY—Special funds to loan at 4½ and 5 per cent; margin of security must be large; also $5,000 to $100,000; at usual rates; repayment privileges. BUILDING LOANS desired; loans on choice VACANT. HENRY A. KNOTT, 1412 Ashland Block.

LOANS
ON CHICAGO REAL ESTATE.
OGDEN, SHELDON & CO.,
192 N. CLARK-ST.

TO LOAN—LARGE AND SMALL AMOUNTS ON Chicago apartment and business property. Special funds for a few building loans in amounts $20,000 to $80,000 at 5½ per cent. Also loans on central retail business property in inside cities, amounts $25,000 and up. WM. M. ROBERTON,
Tel. Central 1773. 9 S. La Salle-st.

SECOND MORTGAGE LOANS—
5%—INTEREST—PAYABLE YEARLY—5%.
Monthly payments. Our rates the lowest. When payments are made monthly the actual amount of interest paid is but 5 per cent yearly. Upon application we will prove this to you. Real Estate Mortgage Co., Limited, 32 N. Clark-st., cor. Washington. Room 504.

MONEY TO LOAN ON IMPROVED CHICAGO real estate; 10 year term with annual payments if desired; prompt action. ARTHUR LEIGH, Loan Agent STATE MUTUAL LIFE ASSURANCE COMPANY, 226 S. La Salle-st. Wabash 2586.

GREENEBAUM SONS BANK AND TRUST CO.—First class Chicago first mortgages and bonds bearing 5½ and 6 per cent for sale; $100-$500-$1,000, and $5,000. 5% TRUST BUILDING. No. 4 CORNER CLARK AND RANDOLPH-STS.

MORTGAGE LOANS ON IMPROVED CITY real estate promptly made by Massachusetts Mutual Life Insurance Company.
GEO. W. SPRINGER, Manager.
Central 3049. 2001 Harris Trust Bldg.

JOHN P. MARSH & COMPANY, BANKERS.
Rooms 1000-1001 TRIBUNE BUILDING.
Represent large estates and loan funds for several corporations and many individuals.
BUILDING LOANS A SPECIALTY.

HYDE PARK STATE BANK,
55th-st. and Lake-av.
Makes quick, advantageous loans up to $10,000 on Hyde Park improved property.

MONEY LOANED ON CHICAGO REAL ESTATE; MONEY FOR SALE—$1,000 TO $25,000. AMERICAN BOND AND MORTGAGE CO., BANK FLOOR, 160 WEST JACKSON-BLVD., NEAR LA SALLE-ST. PHONE WABASH 2636.

ONE, TWO OR THREE SECOND MORTGAGES taken for any amount if money is needed to buy or exchange Cook county real estate; second mortgages and real estate contracts purchased. 108 S. La Salle-st. Room 810. W. P. BOWERS.

LDG. LOANS—QUICK—ANY AMOUNT.

CORKILL & CO.
Franklin 3705. 112 S. La Salle-st.

CENTRAL REAL ESTATE LOANS MADE without commission. NORTH WESTERN MUTUAL LIFE INSURANCE CO., William Scott Bond, Special Loan Agent, 26 N. Dearborn-st.

$500 TO $10,000 TO LOAN ON WEST SIDE REAL estate, no delay; own funds. Building loans. Prompt action; money waiting.
J. A. WENDELL & CO., Madison and Ashland.

PRIVATE PARTY WISHES TO BUY A FEW choice second mortgages on income property; no delay; reasonable discount. Money ready. Room 1113, 29 S. Dearborn-st.

2D MORTGAGE LOANS MADE ON CLOSE CO. real estate in 24 hours; low rates, easy payments. DUPEE & COMPANY, Investment Bankers, Room 907, 8 S. Dearborn-st. Cent. 6819.

WE WILL BUILD FOR YOU AND LOAN YOU 70% to 80% on the value of the lot and building. H. H. GOTTSCHALK & CO.,
69 W. Washington-st. Tel. Rand. 2076.

WANTED—$50,000 FOR THREE YEARS OR more at 6 per cent; exceptional security; proposition will stand most rigid investigation. Address G T 97. Tribune.

MONEY TO LOAN ON CHICAGO IMPROVED property up to 50% of value; 5 and 5½%; answer in 24 hrs. Randolph 1750. WILLIAMS & MICHAEL, 74 W. Washington-st.

MAKE YOUR VACANT PRODUCE AN INCOME. We purchase land and build and furnish and finance the construction of any kind of building. JOHNSON & COOLIDGE, 2325 W. Madison-st.

WE WILL FURNISH PLANS, BUILD, AND take care of mortgage.
W. F. HOLDEN & CO., 10 S. La Salle-st.
Phone Franklin 2600.

FIRST AND SECOND REAL ESTATE AND building loans; lowest rates. Business men wanted for cash. DAVID LEVI, 501 Ashland Block.

SECOND MORTGAGE LOANS, ANY AMOUNT, in 24 hours, at 6 per cent. Pay back as you wish. It will be to your interest to see us first.
SIMMONS BROS., 69 W. Washington-st.

NO COMMISSION—NO DELAYS—LOANS ON real estate, Chicago and suburbs, improved and vacant; also building loans. 20 phones all Randolph 2000. C. E. STONE & CO., 70 W. Monroe-st.

TO LEND—FUND; OR CHOICE IMPROVED property at 5%; land value must be half of amount loaned; quick action; small expense. Address A H 1016, Tribune.

MONEY TO LOAN ON REAL ESTATE AT VERY low rates.
MEAD & COLE, 69 W. Washington-st.

WANTED—2D MORTGAGES OR CONTRACTS for good city lots ripe to improve and cash. Address Owner, P X 556 Tribune.

1ST MORTGAGE LOANS ON GOOD SECURITY. Terms lowest. Quick action. Room 921, 64 W. Randolph-st.

WHY PAY TAXES ON YOUR VACANT PROPERTY? We will finance and build to your satisfaction. Address E K 261, Tribune.

JOHN E. COLNON & CO., 72 W. WASHINGTON-st. Loans on real estate; best terms; no delay. We pass on security. Building loans a specialty.

I WILL BUILD FOR YOU AND LOAN YOU MONEY cost of your building. ALBERT LANG,
1207 Chicago Savings Bank Bldg.

$10,000 TO LOAN, 1ST MORTGAGE CHICAGO improved property. H. FARISI & CO., 3420 Wentworth-av. Cal. 659.

PRIVATE FUNDS FOR R. E. LOANS; WILL buy purchase money, second mortgages and contracts. E. C. VAN DUZER, 1106 Unity Bldg.

BUILDING LOANS—QUICK ACTION
J. ELLIOTT JENNINGS & CO.,
Ran. 2661. Title and Trust Bldg.

RELIABLE FIRM OF ARCHITECTS CAN finance difficult proposition; large or small. Address C C 203, Tribune.

MONEY TO LEND AT CURRENT RATES.
GEO. G. NEWBURY & CO.,
8 S. Dearborn-st.

CHICAGO 6% 1ST MORTGAGES PURCHASED. Loans on non-fluctuating colors. Call at once. NELSON AGARD & CO., 5th floor, 111 W. Monroe.

2D MORTGAGE LOANS AT LOWEST RATES—NO delay; CASH for R. E. CONTRACTS and EQUITIES. TOLMAN, Room 610 Tacoma Bldg.

MONEY TO LOAN—AMOUNTS $1,000 TO $4,000; 5½ per cent; no delay.
HEART & KO., 25 N. Dearborn-st.

PRIVATE FUNDS TO LOAN ANY AMOUNT, at 5 and 5½%. Bldg. loans made.
A. E. WESTMAN, 159 N. Clark-st.

DRAPER & DRAPER, 127 N. DEARBORN-ST. Building loans made on Chicago real estate in amounts of $1,000 to $25,000. Mortgages for sale.

MONEY TO LOAN ON IMPROVED REAL ESTATE at current rates of interest. WM. D. KERFOOT & CO., 55 and 60 W. Washington-st.

FOR SALE—$100-$500 1ST MTG. BONDS, 5½ PER cent. Send for circular. The Investment and Realization Co., 449, 72 W. Adams-st.

LOANS ON REAL PROPERTY AT BEST TERMS and rates.
WILLIAM A. BOND & CO., 25 N. Dearborn-st.

MONEY TO LOAN AT LOWEST RATES ON IMproved Chicago real estate security.
JOHN B. KNIGHT & CO., 74 W. Washington-st.

MONEY FURNISHED QUICKLY FOR GOOD real estate improvements.
MADDEN BROS., 140 S. Dearborn-st.

SECOND MORTGAGE LOANS MADE IN 24 hours at rates the lowest ever in town. ADAMS, CARR & CO., 80 N. La Salle-st. Franklin 3204.

MONEY TO LOAN ON SECOND MORTGAGES; lowest rates in Chicago; money ready; no delay; any quantity. LOOP 1000 Director Bldg.

EDGAR M. SNOW & CO., NEW NO. 69 WEST Washington-st., make small loans on improved Chicago real estate at lowest current rates.

WILL BUY FIRST AND SECOND MORTGAGES in any amount at reasonable discounts. Room 86, 84 W. Randolph-st.

PRIVATE PARTY LOANS MONEY, MANAGES property, etc.; low rates. SALTER, 9 So. La Salle-st.

WANTED—FROM PRIV. PARTY, $15,000 LOAN at 4½ per cent; no commission; on new business property; value $60,000. Address W 311, Tribune.

HAVE SPECIAL FUND OF $5,000 AND ANOTHER of $2,500 to loan on close terms. JOHN H. ACKERMAN, 69 W. Washington-st. Rand. 3046.

WE BUY CONTRACTS AND 2D MORTGAGES. R. 1644 58 S. Dearborn-st. Randolph 217.

HAVE PERSONAL MONEY; WILL LOAN; NO CHARGES. ADDRESS W 372. TRIBUNE.

MORTGAGES FOR SALE.

SEND FOR OUR LIST OF
GOOD FIRST MORTGAGES.
BURHANS, ELLINWOOD & CO.,
25 N. DEARBORN-ST.

FOR SALE—$3,500 1ST MORTGAGE, 6 PER cent, secured by new 2 flat bldg. E. A. ZOGERT, Rand. 4911. R. 501, 111 W. Monroe.

INVESTMENT—HAVE FOR SALE A FEW 1ST mtg. securities, netting from $100 bearing a good rate of interest. Address G T 65, Tribune.

WILL SELL AT DISCOUNT 8 PER CENT FIRST mortgage on apartment bldg.; amount $500. Address G L 269, Tribune.

FIRST MORTGAGES ON CHICAGO PROPERTY. CENTRAL TRUST COMPANY OF ILLINOIS.
120 MONROE-ST.

FOR SALE—1ST MORTGAGE 6% ABSTRACT; guaranteed policy; 5½%. 1820 No. Am. Bldg.

BUILDING MATERIAL.

ROOF YOUR HOUSE WITH FLEX-A-TILE SHINGLES—Most durable and attractive roof made; colors in red, green, gray and brown; easy to lay; will last a lifetime. Write for sample, literature and prices, or phone Kedzie 2922. THE HEPPES COMPANY, 1021 45th-av.

FOR SALE—24 CORDS RUBBLE STONE, INquire JOHN GERHARDT & SON, 1625 Orchard-st., Lincoln 1715.

BUILDING ATTENTION—STOCK PLANS, 11 to order, $10 each; or selected from 500 sets. PERLEY HALE Tic-A Arch, 501 Straus Bldg.

FOR SALE—NEW AND USED LUMBER AND all kinds of mill work at sacrifice. NORTHWEST SIDE LUMBER CO., Belmont 1000.

STOCKS AND BONDS.

WE OFFER:
[illegible]

BUSINESS CHANCES.

ADVERTISING—I MUST SELL MY HALF INterest in special advertising agency; $1,000 cash. 1. Business is well established and paying good profit. Now representing over 30 standard trade journals and farm papers. If you want a paying advertising business of your own this is a real opportunity to buy right; $4,000.00 spot cash is the price. Do not answer unless you have that amount and can give full information about yourself and best of references. All kept in confidence; show me you mean business and I will give full information. Address W 491, Tribune.

AIR WASHING, HUMIDIFYING AND COOLING Machine—simple and economical; service equals any device now on market at one-half the price; superior to the electric fan; want high grade manager for branch office; must be able to carry small stock. Address A C 89, Tribune.

BARBER SHOP—FOR SALE—REASONABLE. 19 S. Paulina-st.

BEAUTY PARLOR—FOR SALE—THE FINEST little shop on West Side. 3308 Jackson-blvd.

BILLIARD HALL FOR SALE CHEAP—EST. 8 years; good business; has to sell on account sickness; small payment down. 3304 S. State-st.

BOOK AND STATIONERY STORE—FOR SALE—Busiest location in Chicago; 900 books in 3c a day circulating library; $300 cash register; cash showcases; all for $500; suitable for lady. 1304 E. 63d.

CANDY, CIGAR STORE, SCHOOL SUPPLIES—For Sale—Bargain; near school. 2108 Lorrie-av.

CAPITAL WANTED—PARTY HAVING $1,000 can secure interest in moving picture business, 812 Unity Bldg.

CIGAR STORE—BEST SOUTH SIDE LOCATION, clearing $250 every month; high class trade; elegant fixtures. See LEMON & CO., 35 S. Dearborn.

CLOTHING STOCK—MUST BE SOLD, $1,800; all clean and well made; good sizes. Will take $600 cash. Address Z 370, Tribune.

CONTROLLING INTEREST IN ESTABLISHED manf. jobbing business for sale; present owner RETIRING; profits 30 to 50 per cent; did $200,000 business 1912. Present assets $80,000. Investment required, $60,000. Experience not necessary. Amply secured; good salary. This is high class, clean cut; stand strict investigation. Address G P 57, Tribune.

COUNTRY BLACKSMITH SHOP; MUST SACrifice; no competition; old stand; big trade; sickness; no agents. Address J. R. DAINES, Bloomingdale, Mich., Box 12.

DELICATESSEN, LIGHT GROCERIES, CONfectionery and cigar store. This store must be sold immediately on account of health; elegant new oak fixtures, the best that can be made; fine new computing scale; large new stock of goods; splendid location in a lively growing neighborhood; have been doing a business of $80 to $35 a day and can be increased; reasonable rent; living rooms in connection; this store cost $1,200, but will sell for the cost of fixtures and give the stock for nothing. Can you ask anything better? Bring deposit, ready for business. 3062 Elston-av., near Irving Park-blvd.

DELICATESSEN AND GROCERY—FOR SALE—Near busy corner; good clean stock; scales, ice box; comfortable living rooms. 2237 W. Harrison-st.

DELICATESSEN STORE—DOING FINE BUSIness; low rent; cheap for cash. TAYLOR & CO., 708 Unity Bldg., 127 N. Dearborn-st.

DRUG STORE—FOR SALE—BEST BUY IN CITY for cash. FRED ILSON, care Thompson Ice Cream Co., 4250 Evans-av.

GARAGE—FOR SALE—GOOD LOCATION ON N. S. good profits; $2,000. Address W 483, Tribune.

GENERAL DRY GOODS, LADIES' AND GENTS' ready to wear, and fur furnishings—For Sale—Established business, fine location in large city; low rent; worth over $8,000; for quick sale owner will take $4,500; no trades. Address Box 57, Muncie, Ind.

GLASS AND PAINT STORE—FOR SALE—NO. Side; established 20 years; sales average $1,000 per month, including glazing contracting dept.; stock worth $2,500; would only consider cash offer; retiring on account old age. Address G J 250, Tribune.

GROCERY STORE—FOR SALE OR EXCHANGE; on West Side; that is a live one; doing a strictly high grade business in a blvd. neighborhood; everything up to date; a money maker; can show satisfactory reasons for wanting to sell; can furnish proofs of the business we are doing. Investigate if you want a live business. Address G L 266, Tribune.

GROCERY AND MARKET—FOR SALE—HIGH class trade; one of the best suburbs; will net $5,500 per year. Address W 427, Tribune.

GROCERY AND DELICATESSEN—COR.; STORE and 4 living rooms; doing fine business; cheap; account other business; agents. Tel. Humboldt 2000.

GROCERY AND MARKET—FOR SALE—WILL sell half interest for cash. 4851 W. Harrison-st.

GROCERY AND MARKET—WANTED—AD-dress Z 449, Tribune.

HOSPITAL—IN COUNTRY TOWN, 78 MILES FROM Chicago; $2,200 buys building, land, furniture, and complete equipment; good automobile trade; best town; bargain. TAYLOR & CO., 708 Unity Bldg., 127 N. Dearborn-st.

ILLINOIS CORPORATION — PREFERRED stock to pay 7% regular and 5% extra dividends, offered by reorganized company, well and favorably known throughout the U. S., managed by men of wide experience and recognized ability; attention of investors is invited; $1,000 shares; $100 each; the interest rate is liberal, the business clean, profitable, and firmly established. Address D D 807, Tribune.

INDUSTRIOUS YOUNG MAN, WITH $700 CAN find good openings in good paying office business; can average $200 monthly; permanent, legitimate business. Call 1207 Otis Bldg.

INVESTMENT—EXCEPTIONAL OPPORTUNity presents itself for ambitious young gentleman to associate himself with established Montana realty loan concern; necessary in the capacity of manager; experience not essential, as special training will be given at head office of company before assuming duties; successful applicant will be required to invest $5,000 to $10,000 in company; good salary guaranteed in addition to share of profits; references required and given. Address D T 178, Tribune.

INVESTMENT — PARENTS — IF YOUR SON needs change of climate or environment, can furnish assistance as to character of position and to act as timekeeper and confidential office assistant, we offer opportunity in manufacturing business; Kansas live location; 10,000 people; he can meet best people socially and in business; investment required, $5,000; safe, profitable. Address Z 496, Tribune.

INVESTMENT — IF YOU WANT AN INVESTment secured by real estate that pays 10 per cent a year, is perfectly safe, where you can set your money down for a year or more at a time, when or can leave it invested, as you wish, any amount, from $100 up, has paid 10 per cent cash dividends for the past six years, bank references, address E E 60, Tribune.

INVESTMENT—WOULD INVEST A FEW THOUsand dollars in a legitimate cash business; will do services. Retail preferred; highest refs. State nature of same in reply. Address Z 426, Tribune.

INVESTMENT — HAVE FOR SALE A FEW 1ST mortgage securities. Denomination $100, bearing a good rate of interest. Address G T 96, Tribune.

INVESTMENT—PERSON WITH $15-$20,000 CAN secure an active interest in producing high mfg. co., now doing business and showing extraordinary profits. Address G C 74, Tribune.

LAUNDRY—WILL BUY HALF INTEREST IN steam laundry, south or southwest side; must be reasonable. Address A D 511, Tribune.

LAUNDRY—FOR SALE—AT A BARGAIN FOR cash, 1901 Fullerton-av. Phone Belmont 1.

LUNCHROOM—$216 BUYS DAIRY LUNCH lunchroom, worth double; old stand; good prices; best place in the city for man and wife; full of good trade; rent paid to March 1st; owner's court trouble must sell before Feb. 14th. Call up phone Drover 1818 from 2 p. m. to 5 p. m.

LUNCH CLUB—WANTED—PARTNER WITH $3,000 to start lunch club; best location in loop; references given and expected. Address X H 4, Tribune.

LUNCHROOM—SHOWING BIG PROFITS; $35 average daily receipts; North Side; ideal spot. BARRON & CO., 127 N. Dearborn-st., R. 608.

LUNCHROOM—BEST LITTLE PLACE EVER offered; rent $50 daily; partners disagree; price $850. LEMON & CO., 35 S. Dearborn.

MAILING LIST—MOTORCYCLE OWNERS IN Iowa in 1912 (over 4,400), just compiled, never advertised; plan for sale; 1,000 names $3; complete list, $10. FORSTER, 5044 Perry-st. Gracelland 6852.

MAIL ORDER—THE PARCELS POST WILL help you add $100 to $250 monthly to your present income. Start in spare time and build up a permanent business of your own. We show you how and teach you to make good. No canvassing; experience unnecessary; returns quick. Write today for valuable FREE Booklet. "Mail Order Success." Penn Co., Inc., Dept. K 50, 60 Broadway, Buffalo, N. Y.

MAIL ORDER BUSINESS—I MADE $50,000 IN five years with a small order business; began with $2. Send for free booklet. Tells how.
HEACOCK, 5229 Lockport, N. Y.

MACHINE SHOP—TO RENT OR SELL, FULLY equipped for light or heavy manufacturing; easy terms; no agents. 1900 Carroll-av. DEKOFF.

MAN—YOUNG, WITH EXECUTIVE AND SELLing ability, to take full charge of a rapidly growing and well paying specialty proposition selling through the grocers; must be able to invest some money; immediate action necessary. Address A D 251, Tribune.

MARKET—WANTED—TO RENT, IN CONNECtion with good cash grocery; would buy after fair trial; high grade refs. Address Z 425, Tribune.

MEAT MARKET AND GROCERY CONNECTED —Best location on S. S.; have other business. Address A F 555, Tribune, Southwest Branch.

MERCANTILE BUSINESS—FOR SALE; WELL established, of 50 years' standing; $250,000 annual sales, in city of 30,000, 40 mi. from Chicago; proprietor wishes to retire. Address W 506, Tribune.

MILLINERY BUSINESS, SCHOOL, MAIL ORder or Branch Store—If you want to start in, write us; we have the best opportunity in Chicago. Voorhees Hat and Feather Refining Co., 3455 Prairie-av.

MILLINERY—FOR SALE—OLD ESTABLISHED business; must sell at once; loop district. Address A D 206, Tribune.

NEWS BUSINESS—FOR SALE—HORSE AND CART, handle 800 daily, 600 Sun. Apply F. R. MOORE, Effingham, Ill.

NEWSPAPER ROUTE—FOR SALE—EVENING; good. F. STEFFEN, 2017 Greenwich-st.

OFFICE BUSINESS—FOR SALE—$2,000 REquired; profitable, pleasant, legitimate. Address W 442, Tribune.

PAINT STORE—FOR SALE—ESTABLISHED 35 years; reasonable terms, or take partner; good reasons for sale. Apply 2260 Vincennes-av.

PARTNER WANTED—YOUNG MAN AS WORKing partner with $500 to invest in well paying business. Address D T 169, Tribune.

RESTAURANT—FOR SALE—FIRST CLASS, IN the loop; terms to responsible party. Address G L 285, Tribune.

RESTAURANT—S. SIDE, COST $4,500, EST. trade, good location, fine paying, $1,600 for quick sale. Address A C 88, Tribune.

RESTAURANT—FIRST CLASS; GOOD BUSIness street; good location. Apply 252 E. 61st-st.

SALOON—SOMETHING GOOD; NORTH EDGE water, clearing $5,000 yearly; saloon, fine lake view flats for a fiwde, $600 rent; $2,000 required; saloon, fine loop location clearing $300 monthly; price $1,500; have several good moneymakers in all sections. Address Z 206, Tribune. See LEMON & CO., 35 S. Dearborn, Room 713.

SALOON—$1,600 — TRANSFER COR. RECEIPTS av. $600 monthly; profits $200; 2 bowling alleys; wine room; old 4-gr cause selling. 1400 Belmont-av., cor. Southport.

SALOON FOR SALE — WEST SIDE CORNER, new neighborhood; must leave city on account of sickness. Address Z 208, Tribune.

SALOON—FOR SALE—CORNER, NEAR RUMbold Park; established over 25 years; owner leaving city. Address Z 207, Tribune.

SALOON FOR SALE—CHEAP; 1 H. P. EAtod-st.

BUSINESS CHANCES.

SALOON—FOR SALE — TRANSFER CORNER, s. e. cor. of Keeler and Colorado-ave.; dance hall; 3 lodge halls, also summer garden; long lease; cheap rent; owner in other business. Call after 1 p. m.

TAILOR SHOP—FOR SALE; DOING GOOD business; will turn over entire trade; paying prop. Edgewater 8502 or 7051.

THEATER, N. W.; BOX TRIAL; $100 WEEKLY clear. Theaters, 250 and 800 seats, for rent; small deposit. Theaters, South, A1 location; reasonable. $ 800 seats, out of town Theaters.
People's Realty, 155 N. Clark-st., Room 425.

THEATERS—FOR RENT, NEW, SPECIALLY constructed; 600 seats, $375 month; 750 seats, $350 month; 750 seats, $400 month; 500 seats, $125 month; security, last year's rent required. HUME, 711, 608 South Dearborn-st.

THEATERS—WILL SELL CHEAP TWO SMALL houses on South Side, each making about $50 and up weekly; also one on Northwest Side, elegant location. Call during day at Room 950, 29 S. La Salle-st.

THEATER FOR SALE—OUT OF TOWN, FULLY equipped; 800 seats; good stage and scenery; 2 machines, piano, etc. Rent $135, including steam heat.
E. F. STAFF & CO., 30 N. Dearborn-st.

THEATER—NORTH, 800 SEATS.
THEATERS, 200 TO 500 SEATS; BARGAINS.
THEATERS, WE HAVE WHAT YOU WANT.
MUSICAL COMEDY, 100 PEOPLE.
DEARBORN-ST. AGENCY, 8644.

THEATERS—NORTH, SOUTH, AND WEST Sides; 200 to 2,000 seats; new and estab.; profits $20 weekly and up; long lease; easy terms.
BAKER, 215 Dearborn-st., Suite 802-5.

THEATER—WANTED—PARTY WISHES TO buy good paying vaudeville and picture theater, 300 to 500 seats; have cash. Address G W 506, Tribune.

THEATER—300, NEW, CLEARING $100 WEEK. Theater—North-av.; clearing $80 weekly. Theater—Newly built; lease; runnine $700. Room 404, 29 S. La Salle-st.

THEATER FOR SALE—$1,200 BUYS IT. PART time given; clearing $40 a week; seating 200; suburbs. Address Z 261, Tribune.

THEATERS—I SELL THEATERS, NOT LEMons. Investigate my $2,800 proposition in town of 1,000. Theater Brokerage, St. Joe, Mich.

THEATER—5C; N. S.; EXCELLENT LOCATION; money maker; reasonable terms. Address Z 347, Tribune.

THEATER—WANTED—TO LEASE; GOOD PICture or vaudeville theater, either in or out of city. Address Z 289, Tribune.

THEATER, 5C—FOR SALE—IN EXCELLENT location, $3,200; half cash, rest on time; owner must leave city. Address Z 293, Tribune.

THEATER AND RESTAURANT PROPOSITION —Have best on the market. KRAUSS, 312 W. Madison-st.

THEATER—I WANT TO BUY GOOD 900 SEAT theater. Address Z 340, Tribune.

THEATER—5C; VERY CHEAP IF SOLD THIS week. Address owner, Z 366, Tribune.

THEATER, 832 SEATS, WEST; RECEIPTS, $180-$210. For Sale or Rent. Call Randolph 2008.

THEATERS—WANTED, TO BUY OR SELL. MY paying house at once. Address Z 600, Tribune.

THEATER—CALL EVENINGS. 1816 E. 61ST-st.; must sell. Make offer. See owner.

THEATER FOR SALE CHEAP—PHONE AUSTin 472. Call LICHTENSTEIN, 238 N. 48th-av.

THE BEST LOCATION ON MILWAUKEE-AV. for a dept. or dry goods store. Building now ready for occupancy; can do $500,000 business. Entire or individual floors to rent. Unequalled opportunity. For particulars address Milwaukee and Armitage Av. Business Men's Assn., John S. Edwards, Pres., 3010 Milwaukee-av.

WE START YOU IN RAPIDLY GROWING business of your own and furnish everything. Keep your present position until entire time is required. Steady income. Spend spare time and order specialties manufactured by us and sold exclusively through our representatives. Small capital. Experience unnecessary. Big selling plan. Write for "Plain, Whole Truth" and sworn statements. J. M. Pease Mfg Co., 372 Pease Bldg., Main-st., Buffalo, N. Y.

WOOD EMBOSSING BUSINESS—FOR SALE—My splendid wood embossing business; reason for selling, lack of capital; just be prepared to serve young men or a picture frame firm who wish to do their own embossing; my good will and influence go with the business; everything in first class order, ready to go to work. Address Z 432, Tribune.

GENERAL AGENTS AND FIELD MANAGER—Everywhere, to appoint agents and solicitors for our Exclusive territory given. A large paying business and permanent income. Some capital required. PARIS MEDICAL LABORATORY CO., 220 N. State-st.

PROMOTER WILL CONSIDER PROMOTING large meritorious proposition; recently returned from successful European trip. Do you need the assistance of one who can deliver the goods? Address Z 371, Tribune.

WANTED—A HUSTLER WITH A LITTLE MONey, to take interest and management of one of the best located and advertised complete in house furnishing businesses in Michigan. Address X F 46, Tribune.

WANTED—PARTY WITH $500.00 TO TAKE EXclusive territory and to manufacture and sell picture of a patented article. This will particularly interest one interested in education. MARTIN, Room 901 Rand McNally Building.

FOR SALE—ESTABLISHED PAYING BUSINESS finance for energetic man to make a comfortable income; will sell at half the net yearly income; no competition; sold direct to wholesaler; prove manager; experience not essential, as special training will be given at head office of company before assuming duties; successful applicant will be required to invest $5,000 to $10,000 in company; good salary guaranteed in addition to share of profits; references required and given. Address D T 178, Tribune.

INVESTMENT — PARENTS — IF YOUR SON needs change of climate or environment, can furnish assistance as to character of position and to act as timekeeper and confidential office assistant, we offer opportunity in manufacturing business; Kansas live location; 10,000 people; he can meet best people socially and in business; investment required, $5,000; safe, profitable. Address Z 496, Tribune.

WE CAN SELL YOUR BUSINESS, NO MATTER what it is or where it is.
H. W. DUNN & CO., Straus Bldg.
6 N. Clark-st., N. W. Cor. Madison and Clark.

FOR SALE—HALF INTEREST; NEW SYRINGE Container; partner with selling ability desired; circular for; instrument 50c. J. H. S. 229 Nasby Bldg., Toledo, O.

I AM HERE FROM OUT OF TOWN FOR ONE week and will buy for cash a stock of clothing, dry goods, shoes, furnishing goods, groceries, in fact, most anything. Address A A 406, Tribune.

CASH FOR YOUR BUSINESS—CITY OR COUN. Any. We can sell your store or factory anywhere quickly. Call or write. TAYLOR & CO., 708 Unity Bldg., 127 N. Dearborn-st.

$2,500 BUYS ½ INTEREST IN FINE DRUG store. Sales last year $15,000; rent only $100. TAYLOR & CO., 708 Unity Bldg., 127 N. Dearborn.

A WELL ESTABLISHED BUSINESS; GREAT opportunity for young man with small capital. Address Z 508, Tribune.

WE SELL STORES ON STRICTLY COMMISsion and loan money to storekeepers.
H. W. DUNN & CO., 6 N. La Salle-st.

FOR SALE—3C SHOW PAYING 11%. AT 470 Milwaukee-av. price $14,000.00; rent $1,500 per year. CRIPE BROS., 4770 Milwaukee-av.

FOR SALE—ESTABLISHED FULLY EQUIPPED foundry, building and machinery; no agents. Address G R 86, Tribune.

YOU CAN SELL YOUR STOCK BY USING OUR leased wire service. Phone Harrison 8100. FISCAL 407, 22 W. Jackson blvd. Chicago.

APPRENTICE—REGISTERED; DESIRES TO buy working interest in well established drug store. Address Z 497, Tribune.

WE INCORPORATE AND FINANCE PROPOSItions of merit, furnish capital for legitimate business purposes. Room 411-413, 127 N. Dearborn-st.

PARTNERS WANTED.

PARTNER WANTED—IN A FIRMLY ESTABlished, centrally located business. This is an opportunity of a lifetime for a man with some means and who is familiar with the ladies' tailoring business. Address A C 59, Tribune.

PARTNER WANTED—FOR ONE OF THE LARGest and most interesting world's fair propositions at San Francisco. Will bring wealth and world renown. Must be a "Mason." Address Z 368, Tribune.

WANTED—PARTNER, WITH $3,000 TO $6,000, in a fast growing tailor to trade business; an exceptional opportunity for the right man. Address G N 260, Tribune.

PARTNER WANTED—IN FILM BUSINESS; have 10 road shows and can sell state rights to not 50% on money invested; $15,000 required; investigation invited. Address C C 74, Tribune.

PARTNER WANTED—WITH $500—A MAN EXperienced in advertising or printing preferred. This is a good proposition for a live man. Write for appointment. Address G N 152, Tribune.

PARTNER—IN ESTABLISHED REAL ESTATE business; want man acquainted with N. W. Side, 2826 North-av.

LADY WANTS SILENT OR ACTIVE PARTNER in the millinery business, or small loan; South Side. Address Z 397, Tribune.

PARTNER WANTED—WITH CAPITAL; OLD established importing business; references given and required. Address W 517, Tribune.

SEWING MACHINES.

BUY THE NEW HOME
direct from the manufacturer. On sale in Chicago at 421 So. Wabash-av. THE NEW HOME SEWING MACHINE CO.

STORAGE SALE—250 SINGERS, W. & W. $5 $2.50, $5 up; also 100 strictly new 66 and 99 Singers and rotary Whites, latest 1913 models, $20.50; guaranteed; delivered. Independent Storage Co. 3716 Cottage Grove-av

MAIN OFFICE WHITE SEWING MACHINE Co., 24 W. Lake-st., near State. Central 490.

BRANCH OFFICE WHITE SEWING MACHINE, 701 E. 63d-st. Stew. 3262. We repair anything.

PATENTS—PATENT ATTORNEYS.

PATENTS AND TRADEMARKS SECURED OR return of all fees insured if you wish. Send for my FREE BOOK, HOW TO GET THEM. Washington office; corps of EXPERIENCED PATENT LAWYERS AND MECHANICAL EXPERTS; BEST SERVICE; FEES LESS. Advice free. Call, write, or phone Cent. 4580. Open Monday evening until 9 o'clock. Phone Central 5560.
JOSHUA R. H. POTTS,
Attorney and Counsel-or at Law,
Suite 1112, 8 S. Dearborn-st.

PATENT YOUR INVENTION—FREE SEARCH and opinion as to patentability. Inventors' Primer; free. MILO B. STEVENS & CO., 815 F. Dearborn-st. Established 1864. Main Office, Washington.

PRINTING, ENGRAVING, AND BINDING.

GOOD PRINTING, LOW PRICES — 1,000 LETterheads, envelopes, or cards, $5; sample free. Booklets, catalogues and circulars our specialty. E. E. FANTUS, 325 S. Dearborn-st. Tel. Har. 3672.

THE RYAN & HART COMPANY,
PRINTERS AND BINDERS,
324-328 Federal-st. Tel. Wabash 490.

SPORTING GOODS.

FOR SALE — STEVENS TELESCOPE RIFLE; price $10; cost $25; also .45 cal. S. & W. revolver, holster, belt, etc., complete; cost $31, price $7. Phone Bealey 6111.

AUTOMOBILES.

Good Used Cars Studebaker

21ST AND MICHIGAN-AV.

All guaranteed, overhauled, and repainted
1912 Studebaker, E. M. F. 30, touring...$600
1912 Studebaker, E. M. F. 30, roadster... 700
1911 Studebaker, E. M. F. 30, coupe.... 775
1911 Studebaker, E. M. F. 30, touring... 650
1911 Studebaker, E. M. F. 30, demi-ton... 650
1910 Studebaker, E. M. F. 30, touring... 450
1912 Studebaker, Flanders 20, coupe... 650
1912 Studebaker, Flanders 20, roadster... 575
Studebaker Electric coupe, new..... 515
Studebaker Electric stanhope..... 350
1910 Maxwell Q. touring car..... 250
1911 Ford roadster [foredoor]..... 400

USED ELECTRICS.
1911 Detroit, new batteries, Mots tires.....$1,000
1910 Detroit, new batteries, Mots tires..... 1,000
1911 Baker, new batteries, Mots tires..... 1,100
1911 Studebaker, Ironclad batteries..... 700
1911 Woods, new batteries, Mots tires..... 700
1910 Woods, good batteries and tires..... 400
1910 Waverley, Ironclad batteries..... 400
1909 Woods, fair batteries and tires..... 250

ANDERSON ELECTRIC CAR CO.,
2416 Michigan-av. Calumet 4788.

HUBMOBILE RUNABOUT, EQUIPPED ..$ 225
R. C. H. touring, equipped 275
CADILLAC TOURING, 1912 elec. starter.... 1,250
FORD TOURING CARS, equipped ..$360 and up
OVERLAND ROADSTER, fully equipped .$ 275
AND MANY OTHERS. TERMS TO CITY BUYERS
ERWIN GREER & COMPANY,
1456-64 Wabash-av. Opp. Coliseum.

FOR SALE—SIX CYL. 70 H. P. STEVENS-DURyea, seven passenger; unit power plant, demountable rims with two good extra tires, car fully equipped with best of everything and guaranteed to be in A1 condition. Rare bargain in one of the highest grade cars ever put out. Also fully equipped 1910 Model McFarlan 38. Address HERMAN M. WILLIAMS, Canaversville, Ind.

"FARGO." THE RECORD VALUE IN 1,500 LB. delivery wagon; long stroke, motor 4½x5½ inch, water cooled, valves in head, steel pressed frame, ball bearing axle, friction shaft drive; price with body $850.
FARGO MOTOR CAR CO.,
1310 W. 22d-st. Phone Canal 1643.

AUTOMOBILES—
Your opportunity today to take my 1915 front drive electric limousine; splendidly equipped and in excellent condition; a bargain, rarely offered. A good gas car considered in trade. Address G W 370, Tribune.

FOR SALE—
Complete line of
USED PACKARDS.
Two, five, or seven passenger; at prices ranging from $1,000 to $4,000, according to power made. Every one a bargain. Send for our descriptive list.
PACKARD MOTOR CAR CO. OF CHICAGO,
2061 MICHIGAN-AV.

FOR SALE—
My No. 12 Woods electric; new tires and batteries; just overhauled; must sell; leaving town Saturday; $1,600, will sell for $1,200 if taken at once. 471 Deming-pl. Phone Lincoln 3735.

FOR SALE—1912 CHALMERS ROADSTER, 36 H. P., with coupé top, generator, elect. horn, etc.; had finest care; perfect condition; fully warranted by responsible owner. Phone Central 4548 between 10 and 4 week days.

FOR SALE—1912 CHALMERS SIX

REAL ESTATE LOANS.

MONEY TO LEND—
On real estate at current rates.

BUILDING LOANS
Made to responsible parties.

H. HERRMAN BANK,
Clark and Monroe-sts.

LOW RATE MONEY—
Special funds to loan at 4½ and 5 per cent; mar-gin of security may be large; also $1,000 to $100,-000 at usual rates; improvement privileges. BUILD-ING LOANS desired; loans on choice VACANT. HENRY A. KNOTT, 1412 Ashland Block.

LOANS
ON CHICAGO REAL ESTATE.
OGDEN, SHELDON & CO.,
192 N. CLARK-ST.

TO LOAN—LARGE AND SMALL AMOUNTS ON Chicago apartment and business property. Special fund at low rates; land value must be strong. Loans on building in amounts $20,000 to $50,000 at 5½ per cent. Also loans on central retail business property in outside cities, amounts $20,000 and up. W. H. M. ROBERTSON, 31 W. Washington-st. Tel. Central 1773. 9 S. La Salle-st.

SECOND MORTGAGE LOANS—
5%—INTEREST YEARLY—5%.
Monthly payments. No rate to the lowest. Where payments are made monthly the actual amount of interest paid is less than 3 per cent yearly. Upon application we will prove this to you. Real Estate Mortgage Co., Limited, 22 N. Clark-st., cor. Washington, Room 504.

MONEY TO LOAN ON IMPROVED CHICAGO real estate; 10 year term with annual payments if desired; prompt action. ARTHUR B. CODY, LOAN AGENT STATE MUTUAL LIFE ASSURANCE COMPANY, 226 S. La Salle-st. Wabash 2965.

GREENEBAUM SONS BANK AND TRUST CO.—
First class Chicago first mortgages and bonds bearing 5% and 6 per cent for sale; $100-$500-$1,000, and upwards. Send for list No. 4
CORNER CLARK AND RANDOLPH-STS.

MORTGAGE LOANS ON IMPROVED CITY real estate promptly made by Massachusetts Mutual Life Insurance Company.
GEO. W. SPRINGER, Manager.
Central 3040. 2001 Harris Trust Bldg.

JOHN P. MARSH & COMPANY, BANKERS,
1020 TRIBUNE BUILDING,
Represent large estates and loan funds for several corporations and individuals for sale.
BUILDING LOANS A SPECIALTY.

HYDE PARK STATE BANK,
53d-st. and Lake-av.
Makes quick, advantageous loans up to $10,000 on Hyde Park improved property.

MONEY LOANED ON CHICAGO REAL ESTATE; MORTGAGES FOR SALE—$1,000 TO $25,000. AMERICAN BOND AND MORTGAGE CO., BANK FLOOR, 160 WEST JACKSON-BLVD., NEAR LA SALLE-ST. MAIN 1818 2966.

ONE, TWO, OR THREE YEAR SECOND MORTGAGES taken for any amount if money is needed to buy or exchange Cook county real estate; second mortgages and real estate for sale. HOWARD, 108 S. La Salle-st. Room 810. W. P. BOWERS.

BLDG. LOANS—QUICK—ANY AMOUNT.

CORKILL & CO.

Franklin 3756. 112 S. La Salle-st.

CENTRAL REAL ESTATE LOANS MADE without commission. NORTHWESTERN MUTUAL LIFE INSURANCE CO. William Scott Bond, Special Loan Agent, 25 N. Dearborn-st.

$500 TO $10,000 TO LOAN ON WEST SIDE REAL estate. We handle our own funds. Building loans. Prompt action; money waiting.
J. A. WENDELL & CO., Madison and Ashland.

PRIVATE PARTY WISHES TO BUY A FEW choice second mortgage income properties; no delay; reasonable discount. Money ready. Room 1111, 8 S. Dearborn-st.

2D MORTGAGE LOANS MADE ON CITY OR country real estate in 24 hours; low rates, easy payments. DUFF & MASSEY, Second Mortgage Bankers, Room 907, 8 S. Dearborn-st. Cent. 6819.

WE WILL BUILD FOR YOU AND LOAN YOU 70% to 80% on the value of the lot and building.
G. H. GOTTSCHALK & CO.,
69 W. Washington-st. Tel. Rand. 2076.

WANTED—$50,000 FOR THREE YEARS OR more at 6 per cent; residential security; proposition will stand most rigid investigation. Address G T 97, Tribune.

MONEY TO LOAN ON CHICAGO IMPROVED property, $200,000; rates 5 and 5½%; decision in 24 hrs. Randolph 1760. WILLIAMS & MICHAEL, 74 W. Washington-st.

MAKE YOUR VACANT PRODUCE AN INCOME. We will lend you money, furnish plans and finance the construction of any kind of building. JOHNSON & COOLIDGE, 2325 W. Madison-st.

WE WILL FURNISH PLANS, BUILD, AND take care first mortgage.
W. F. HOLDEN & CO., 10 S. La Salle-st.
Phone Franklin 2600.

FIRST AND SECOND REAL ESTATE AND building loans; lowest rates. Real estate bought for cash.
DAVID LEVI, 501 Ashland Block.

SECOND MORTGAGE LOANS, ANY AMOUNT, in 24 hours, at 6 per cent. Pay back as you wish. It will be to your interest to see us first.
SIMMONS BROS., 69 W. Washington-st.

NO COMMISSION TO INVESTORS. LOANS on real estate, Chicago and suburbs, improved and vacant; bonds on hand. 20 phones, all Randolph 2800. H. H. STONE & CO., 76 W. Monroe-st.

TO LEND—FUNDS ON CHOICE IMPROVED property at 5%; land value must be half of amount loaned; quick action; small expense. Address A B 249, Tribune.

MONEY TO LOAN ON REAL ESTATE AT VERY low rates.
MEAD & COE, 69 W. Washington-st.

WANTED—MORTGAGES OR CONTRACTS for good city lots ripe to improve and cash. Address Owner, F X 556 Tribune.

$2 MORTGAGE LOANS ON GOOD SECURITY. Terms lowest. Quick action. Room 921, 64 W. Randolph-st.

WHY PAY TAXES ON YOUR VACANT PROPERTY? We will finance and build to your satisfaction. Address G K 262, Tribune.

JOHN E. OLSON & CO., 72 W. WASHINGTON-st. Loans on real estate; best terms; no delay. We pass on security. Building loans a specialty. I WILL BUILD FOR YOU AND LOAN ENTIRE cost of your building. ALBERT LANG,
1507 Chicago Savings Bank Bldg.

$10,000 TO LOAN, 1ST MORTGAGE CHICAGO improved property. H. PARISI & CO., 2420 Wentworth-av. Cal. 659.

PRIVATE FUNDS FOR R. E. LOANS; WILL buy purchase money, second mortgages and contracts. E. VAN DUZER, 1106 Unity Bldg.

BUILDING LOANS—QUICK ACTION.
J. ELLIOTT JENNINGS & CO.,
Ran. 2061. Title and Trust Bldg.

RELIABLE FIRM OF ARCHITECTS CAN finance difficult proposition; large or small. Address C C 203, Tribune.

MONEY TO LEND AT CURRENT RATES.
GEO. C. NEWBURY & CO.,
8 S. Dearborn-st.

CHICAGO 6% 1ST MORTGAGES PURCHASED. Loans on non-fluctuating collateral at once. NORTON & CO., 45th floor, 111 W. Monroe.

2D MORTGAGE LOANS AT LOWEST RATES; NO delay; CASH for R. E. CONTRACTS and EQUITIES. TOLMAN, Room 917, 8 S. La Salle-st.

MONEY TO LOAN—AMOUNTS $1,000 TO $5,000; 5½ per cent; no delay.
E. N. WEART & CO., 25 N. Dearborn-st.

PRIVATE FUNDS TO LOAN, ANY AMOUNT, at 5 and 5½%.
A. E. WESTMAN, 159 N. Clark-st.

DRAPER & KRAMER, 25 N. DEARBORN-ST. Building loans made on Chicago real estate in amounts of $1,000 to $25,000. Mortgages for sale.

MONEY TO LOAN ON IMPROVED REAL ESTATE at current rates of interest. WM. D. KERFOOT & CO., 38 and 69 W. Washington-st.

FOR SALE—$1,000 1ST MORTGAGE 6% PER cent. Send for circular. The Investment and Realization Co., 440, 72 W. Adams-st.

LOANS ON REAL PROPERTY AT BEST TERMS and rates.
WILLIAM A. BOND & CO., 28 N. Dearborn-st.

MONEY TO LOAN AT LOWEST RATES ON IMproved Chicago real estate security.
JOHN B. KNIGHT & CO., 74 W. Washington-st.

MONEY FURNISHED QUICKLY FOR GOOD real estate investment security.
MADDEN BROS., 140 S. Dearborn-st.

SECOND MORTGAGE LOANS MADE IN 24 hours at rates that beat any in town. ADAMS, CARROLL & CO., 90 N. La Salle-st. Franklin 5294.

MONEY TO LOAN ON SECOND MORTGAGES; lowest rates in Chicago; money ready; no delay; any quantity. SCHOLZ, 1000 Rector Bldg.

EDGAR R. SWEET & CO., NEW 5% WEST Washington-st., make small loans on improved Chicago real estate at lowest current rates.

WILL BUY FIRST AND SECOND MORTGAGES in any amount at reasonable discounts. Room 36, 64 W. Randolph-st.

PRIVATE PARTY LOANS MONEY, MANAGES property, etc.; low rates. SALTER, 9 So. La Salle-st.

WANTED—FROM PRIV. PARTY, $15,000 LOAN at 4½ per cent; no commission; on new business prty.; value $60,000. Address W 351, Tribune.

HAVE SPECIAL FUNDS, $5,000 AND ANOTHER of $2,500 to loan on close terms. JOHN B. ACKERMAN, 69 W. Washington-st. Rand. 2046.

WE BUY CONTRACTS AND 2D MORTGAGES. R. E. 1644 38 S. Dearborn-st. Randolph 217.

HAVE PERSONAL MONEY; WILL LOAN; NO CHARGES. ADDRESS W 372, TRIBUNE.

MORTGAGES FOR SALE.

SEND FOR OUR LIST OF
GOOD FIRST MORTGAGES
BURHANS, BLISS & WOODRUFF & CO.,
25 N. DEARBORN-ST.

FOR SALE—$3,500 1ST MORTGAGE, 6 PER cent, secured by new 2 flat bldg. E. A. EGGERT, Rand. 4091. R. 801, 111 W. Monroe.

INVESTMENT—HAVE FOR SALE A FEW 1ST mtg. securities. Denomination $100, bearing a good rate of interest. Address G T 63, Tribune.

WILL SELL AT DISCOUNT 5 PER CENT FIRST mortgage on apartment bldg.; amount $500. Address G L 299, Tribune.

FIRST MORTGAGES ON CHICAGO PROPERTY. CENTRAL TRUST COMPANY OF ILLINOIS,
125 WEST MONROE-ST.

FOR SALE—1ST MORTGAGE $3,000; ABSTRACT; guaranteed policy; 5%%. 1820 No. Am. Bldg.

BUILDING MATERIAL.

ROOF YOUR HOUSE WITH FLEX-A-TILE SHINGLES—most durable and attractive roof made; colors red, green, gray, and brown; easy to lay; will last a lifetime. Write for samples, literature, and prices; phone Kedzie 2305. THE HEPPES COMPANY, 1024 45th-av., Chicago.

FOR SALE—50 CORDS RUBBLE STONE. INquire JOHN GERHARDT & SON, 1825 Orchard-st., Tel. Lincoln 1718.

BUILDERS, ATTENTION—STOCK PLANS, 11 to order, $10 house, 2 flat, or store; catalogue, 25c. PERLEY HALE, Lic'd Arch., 501 Straus Bldg.

FOR SALE—NEW AND USED LUMBER AND all kind of MOULDING at a sacrifice. NORTHWEST SIDE LUMBER CO. Ph. Belmont 1524.

STOCKS AND BONDS.

WE OFFER
100 Chicago Copper ..... $ 2.60
25 Gerry & Interurban 1.00
1,000 Elvyn Sultana 1.00
500 Trinity Mutual 1.50
$50 Chaney Multiplex 21.37½
Subject to change without notice.
DUDLEY A. TING & CO.,
38 & La Salle-st., Chicago.

BUSINESS CHANCES.

ADVERTISING—I MUST SELL MY HALF INterest in special advertising agency before March 1. Business is well established and paying good profit. Now representing over 30 standard trade journals and farm papers. If you want a paying advertising business of your own this is a real opportunity to buy right; $4,000.00 spot cash is the price. Do not answer unless you have that amount and can give full information about yourself and best of references. All kept in confidence; show me you mean business and I will give full information. Address W 461, Tribune.

AIR WASHING, HUMIDIFYING, AND COOLING Machine—simple and economical; service equals any device now on market at one-half the price; superior to the electric fan; want high grade manager for branch office; must be able to carry small stock. Address A C 89, Tribune.

BARBER SHOP—FOR SALE—REASONABLE. 19 S. Paulina-st.

BEAUTY PARLOR—FOR SALE—THE FINEST little shop on West Side. 3308 Jackson-blvd.

BILLIARD HALL FOR SALE CHEAP—EST. 5 years; good business; has to sell on account sickness; small payment down. 3304 S. State-st.

BOOK AND STATIONERY STORE—FOR SALE—Busiest location in Chicago; 900 books in 50 a day circulating library; $200 cash register; oak showcases; all for $600; suitable for lady. 1304 E. 55d.

CANDY, CIGAR STORE, SCHOOL SUPPLIES—For Sale—Bargain; near school. 2106 Lowie-st.

CAPITAL WANTED—PARTY HAVING $1,000 can secure interest in moving picture business. 322 Unity Bldg.

CIGAR STORE—BEST SOUTH SIDE LOCATION, clearing $250 every month; high class trade; elegant fixtures. See LEMON & CO., 35 S. Dearborn.

CLOTHING STOCK—MUST BE SOLD $1,800; all clean and well made; good sizes. Will take $900 cash. Address Z 370, Tribune.

CONTROLLING INTEREST IN ESTABLISHED manf. jobbing business for sale; present owner RETIRING; profits 50 to 60 per cent; did $200,000 business 1912. Present assets $90,000. Investment required, $60,000. Experience not necessary. Money secured; good salary. This is high class, clean cut; stand strict investigation. Address G P 305, Tribune.

COUNTRY BLACKSMITH SHOP; MUST SACrifice; no competition; old stand; big trade; sickness; no agents. Address J. R. DAINES, Bloomingdale, Mich., Box 12.

DELICATESSEN, LIGHT GROCERIES, CONfectionery, and cigar store. This store must be sold immediately on account of health; elegant new oak fixtures, the best that can be made; fine new computing scale; large new stock of goods; splendid location in a lively growing neighborhood; have been doing a business of $30 to $35 a day and can be increased; reasonable rent; living rooms in connection; this store cost $1,200, but will sell for the cost of fixtures and give the stock for nothing. Can you ask anything better? Bring deposit, ready for business. 3902 Elston-av., near Irving Park-blvd.

DELICATESSEN AND GROCERY—FOR SALE—Near busy corner; good clean stock; scales, ice box; comfortable living rooms. 3217 W. Harrison-st.

DELICATESSEN STORE—DOING FINE BUSIness; low rent; cheap for cash. TAYLOR & CO., 708 Unity Bldg., 127 N. Dearborn-st.

DRUG STORE—FOR SALE—BEST BUY IN CITY for cash. FRED NELSON, care Thompson Ice Cream Co., 4250 Evans-av.

GARAGE—FOR SALE—GOOD LOCATION ON N. S.; good profits; $2,000. Address W 483, Tribune.

GENERAL DELIVERY BUSINESS FOR SALE—Ready to Wear, and Furnishings—For Sale—Established business, fine location in large city; low rent; worth over $8,000; for quick sale owner will take $4,000; no trades. Address Box 37, Muncie, Ind.

GLASS AND PAINT STORE—FOR SALE—NO. Side; established 20 years; sales average $1,000 per month, including glazing contracting dept.; stock worth $2,500; would only consider cash; clerk retiring on account old age. Address G J 250, Tribune.

GROCERY STORE—FOR SALE OR EXCHANGE; on West Side that is a live one; doing a strictly high grade business in a blvd. neighborhood; everything up to date; a money maker; can show satisfactory reasons for wanting to sell; can furnish proofs of the business we are doing. Investigate if you want a live business. Address G L 966, Tribune.

GROCERY AND MARKET—FOR SALE—HIGH class trade; one of best suburbs; will net $3,500 per year. Address W 427, Tribune.

GROCERY AND DELICATESSEN—COR.; STORE and 4 living rooms; doing fine business; cheap account other business. 78 Hubbard-court.

GROCERY AND MARKET—FOR SALE—WILL sell half interest for cash. 4831 W. Harrison-st.

GROCERY AND MARKET—WANTED—AD-dress Z 449, Tribune.

HOTEL—IN COUNTRY TOWN, 78 MILES FROM Chicago; $2,200 buys building, land, furniture, and complete equipment; good automobile trade; west town; bargain. TAYLOR & CO., 708 Unity Bldg., 127 N. Dearborn-st.

ILLINOIS CORPORATION — PREFERRED stock to pay 7% regular and 5% extra dividends, offered to general contracting company well known throughout the U. S., managed by men of wide experience and recognized ability; attention is cautioned to the fact that $100 to $1,000 capital invited the interest rate is liberal, the business clean, profitable, and firmly established. Address G D 807, Tribune.

INDUSTRIOUS YOUNG MAN, WITH $700, CAN find good openings in good paying office business; can average $200 monthly; permanent, legitimate business. Address W 506, Tribune.

INVESTMENT—EXCEPTIONAL OPPORTUNity presents itself for ambitious young gentleman to associate himself with established Montana realty firm in connection with the position of branch manager; experience not essential, as special training will be given at head office of company before assuming duties; successful applicant will be required to invest $5,000 to $10,000 in company; good salary guaranteed in addition to share of profits; references required and given. Address D D 178, Tribune.

INVESTMENT — PARENTS — IF YOUR SON needs change of climate or environment, can furnish satisfactory references as to character; is able to invest; must be steady and confidential; offer to right party, will offer opportunity in manufacturing business; Kansas live town; 10,000 people; where he can meet best people socially and in business; investment required, $5,000; safe, profitable. Address Z 666, Tribune.

INVESTMENT — IF YOU WANT AN INVESTment secured by real estate that pays 10 per cent a year, is perfectly safe, where you can get your money back at the end of a year, if you want it, or can leave it invested, as you wish, any amount, from $100 up, has paid 10 per cent cash dividends for the last six years, bank references, address Z E 60, Tribune.

INVESTMENT—WOULD INVEST A FEW THOUsand dollars in a legitimate cash business, with services. Retail preferred. Address Z 429, Tribune, nature of same in reply.

INVESTMENT — HAVE FOR SALE A FEW 1ST mortgage securities. Denomination $100, bearing a good rate of interest. Address G T 96, Tribune.

INVESTMENT—PERSON WITH $15-$20,000 CAN secure ¼ active interest in producing firm mfg. co.; now doing business and showing extraordinary profits. Address G C 73, Tribune.

LAUNDRY—WILL BUY HALF INTEREST IN steam laundry, south or southwest side; must be reasonable. Address A D 521, Tribune.

LAUNDRY—FOR SALE—AT A BARGAIN FOR cash, 1001 Fullerton-av. Reason, other business.

LUNCHROOM—$275 BUYS DAINTY 19 SEAT lunchroom doing good steady business; one of the best place in the city for man and wife; full stock and rent paid till March. On account court fight must sell before March 1st. Call up phone Drover 1818 from 2 p. m. to 5 p. m.

LUNCH CLUB—WANTED—PARTNER WITH $3,000 to start lunch club; best location in the loop; references given and expected. Address X 5, Tribune.

LUNCHROOM—SHOWING BIG PROFITS; $35 average daily receipts; North Side; ideal spot. BARRON & CO., 167 W. Dearborn-st., Ph. Central 3960.

LUNCHROOM—BEST LITTLE PLACE EVER offered; sales $50 daily; partners disagree; price $850. 167 W. Dearborn.

MAILING LIST—MOTORCYCLE OWNERS IN Iowa in 1912 [over 4,000], just compiled, never advertised; 800 names, $1; 1,000 names $3; complete list $10. FORSTER, 5044 Perry-st. Gracoland 9392.

MAIL ORDER—THE PARCELS POST WILL help you add $100 to $250 monthly to your present income. Start in spare time and build up a permanent business of your own. We show you how and help you make good. No canvassing; experience unnecessary; returns quick. Write today for valuable FREE Booklet. "Mail Order Success." Tells how. COLE MFG. CO., Inc., Dept. K 20, 60 Broadway, Buffalo, N. Y.

MAIL ORDER BUSINESS—I MADE $50,000 IN five years with a small order business; began with $5. Send 10c for booklet. HOW.
HEACOCK, 5229, Lockport, N. Y.

MACHINE SHOP—TO RENT OR SELL, FULLY equipped for light or heavy manufacturing; easy terms; no agents. 1900 Carroll-av. DEKOFF.

MAN—YOUNG, WITH EXECUTIVE AND SELLing ability, to take full charge of a rapidly growing and well paying specialty proposition selling through the grocery trade; must be able to invest some money; immediate action necessary. Address A D 251, Tribune.

MARKET—WANTED—TO RENT, IN CONNECtion with good cash grocery; would buy after fair trial; high grade refs. Address Z 425, Tribune.

MEAT MARKET AND GROCERY CONNECTED —Best location on S. S.; have other business. Address A F 658, Tribune, Southwest Branch.

MERCANTILE BUSINESS—FOR SALE; WELL established, of 30 years' standing; $250,000 annual sales, in city of 30,000, 40 mi. from Chicago; proprietor wishes to retire. Address W 506, Tribune.

MILLINERY BUSINESS, SCHOOL, MAIL ORder or Branch Store—If you want to start in, write us; we have a fine, best opportunity in Chicago. Voorhees Hat and Feather Refining Co., 5455 Prairie-av.

MILLINERY—FOR SALE—OLD ESTABLISHED business; must sell at once; loop district. Address A D 206, Tribune.

NEWS BUSINESS—FOR SALE—HORSE CART, handle 800 daily, 500 Sun. Apply P. E. MOORE, Bellingham, Ill.

NEWSPAPER ROUTE—FOR SALE—EVENING; good. F. STEFFEN, 2017 Greenwich-st.

OFFICE BUSINESS—FOR SALE—$2,000 REquired; profitable, pleasant, legitimate. Address W 442, Tribune.

PAINT STORE—FOR SALE—ESTABLISHED 20 years; reasonable terms, or take partner; good reasons for sale. Apply 3060 Vincennes-av.

PARTNER WANTED—YOUNG MAN AS WORKing partner with $500 to invest in well paying business. Address D T 163, Tribune.

RESTAURANT—FOR SALE—FIRST CLASS. IN L 395, Tribune. good location; to responsible party. Address G

RESTAURANT—S. SIDE. COST $3,500. EST. trade, good location, fine paying, $1,600 for quick sale. Address A J 63, Tribune.

RESTAURANT—FIRST CLASS; GOOD BUSInesss street; good location. Apply 352 E. 61st-st.

SALOON—SOMETHING GOOD; NORTH EDGEwater; nearing $5,000 yearly; saloon, fine lake view location for a Swede, $800 cash required; saloon, fine loop location clearing $350 monthly, price $1,500; have several good moneymakers in all sections of Chicago. See LEMON & CO., 35 S. Dearborn, Room 718.

SALOON—$1,600 — TRANSFER COR. RECEIPTS av. $900 monthly; profits $250; 2 bowling alleys; wine rooms; old age causes selling. 1400 Belmont-av., cor. Southport.

SALOON FOR SALE — WEST SIDE CORNER, new neighborhood; must leave city on account of sickness. Address Z 200, Tribune.

SALOON—FOR SALE—CORNER, NEAR HUMboldt Park; estab. over 35 years; owner leaving city. Address Z 407, Tribune.

SALOON—FOR SALE—CHEAP—3252 E. 92d-st.

BUSINESS CHANCES.

SALOON—FOR SALE — TRANSFER CORNER, s. e. cor. of Kedzie and Colorado-ave.; dance hall, 3 lodge halls, also summer garden; long lease; reason rent; owner in other business. Call after 1 p. m.

TAILOR SHOP—FOR SALE; DOING GOOD business; will turn over entire trade; paying prop. Edgewater 6000 or 7051.

THEATER, NEW W. SIDE TRIAL; $100 WEEKLY clear. Theaters, 250 and 500 seats, for rent; small deposit. Theaters, South, A1 location; reasonable. 5 500 seats, out of town Theaters.
People's Realty, 155 N. Clark-st., Room 425.

THEATERS—FOR RENT; NEW, SPECIALLY constructed; 600 seats, $375 month; 526 seats, $350 month; 750 seats, $400 month; 500 seats, $125 month; security, last year's rent required. HUME, 713, 208 South Dearborn-st.

THEATERS—WILL SELL CHEAP TWO SMALL houses on South Side, each making about $50 and up weekly; also one on Northwest Side, elegant location. Call during day at Room 905, 29 S. La Salle-st.

THEATER FOR SALE—OUT OF TOWN, FULLY equipped, 800 seats; good stage and scenery; 2 machines, piano, etc. Rent $135, including steam heat.
E. F. STAFF & CO., 30 N. Dearborn-st.

THEATER—NORTH, 800 SEATS.
THEATER, 250 SEATS. BARGAINS.
THEATERS. WE HAVE WHAT YOU WANT.
MULVANEY, 100 S. DEARBORN. CENT. 3664.

THEATERS—NORTH, SOUTH, AND WEST Sides; 200 to 2,000 seats; new and estab.; profits $20 weekly and up; long lease; easy terms.
BAKER, 219 S. Dearborn-st., Suite 808-S.

THEATER—WANTED—PARTY WISHES TO buy good paying vaudeville and picture theater, 200 to 600 seats; have cash. Address G W 596, Tribune.

THEATER—800, NEW, CLEARING $100 WEEK. Theater—North-av.; clearing $80 weekly. Theater—Newly built; lease; running $700. Room 406, 29 S. La Salle-st. Opp. Colleum.

THEATER FOR SALE — $1,200 BUYS IT, PART time given; clearing $40 a week; seating 200; suburbs. Address Z 261, Tribune.

THEATERS—I SELL THEATERS, NOT LEMons. Investigate my $2,500 proposition in town of 1,000. Theater Brokerage, 81, Ipo, Mich.

THEATER—SC; N. S.; EXCELLENT LOCATION; money maker; reasonable terms. Address Z 541, Tribune.

THEATER—WANTED—TO LEASE; GOOD PICture or vaudeville theater, either in or out of city. Address Z 289, Tribune.

THEATER, 5C—FOR SALE—IN EXCELLENT location, $3,200; half cash, rest on time; owner must leave city. Address Z 286, Tribune.

THEATER AND VENTRILOQUIAN PROPOSITION —Have best on the market. KRAUSS, 312 W. Madison-st.

THEATER—I WANT TO BUY GOOD 500 SEAT theater. Address Z 540, Tribune.

THEATER—5C; VERY CHEAP IF SOLD THIS week. Address owner, Z 566, Tribune.

THEATER, 320 SEATS, RENT; RECEIPTS, $180-$210. For Sale or Rent. Call Randolph 2008.

THEATERS, 5C—BUYERS, I MUST SELL MY paying house at once. Address Z 600, Tribune.

THEATER—CALL EVENINGS. 1316 E. 61ST-st.; must sell. Make offer. See owner.

THEATER FOR SALE CHEAP—PHONE AUStin 472. Call LICHTENSTEIN, 239 N. 48th-av.

THE BEST LOCATION ON MILWAUKEE-AV. for a dept. or dry goods store. Building now ready for occupancy; can do $500,000 business. Entire or will divide, 2 car lines and "L." Splendid opportunity. For particulars address Milwaukee and Armitage Av. business Men's Assn., John S. Edwards, Pres., 2010 Milwaukee-av.

WE START YOU IN RAPIDLY GROWING business of your own and furnish everything. Keep your position; no capital until entire time required. Big profits. Patented repeat order mail order specialties manufactured by us and sold exclusively through general agents. Small capital. Experience unnecessary. New selling plans. Write for "Plain, Whole Truth" and sworn statements. Nu-Way Mfg. Co., 872 Pease Bldg., Main-st., Buffalo, N. Y.

WOOD EMBOSSING BUSINESS—FOR SALE—By splendid wood embossing business; reason for selling, lack of capital; just the opportunity for two young men or a picture frame firm who wish to do their own embossing; my good will and influence go with the business; everything in fine condition, ready to go to work. Address Z 432, Tribune.

GENERAL AGENTS AND FIELD MANAGER—Everywhere, to appoint agents and solicitors for us. Exclusive territory. A large and profitable business to a capable person. Some capital required. PARIS MEDICAL LABORATORY CO., 220 N. State-st.

PROMOTER WILL CONSIDER PROMOTING large meritorious proposition; recently returned from successful European trip. Do you need the assistance of one who can deliver the goods? Address Z 611, Tribune.

WANTED—A HUSTLER, WITH A LITTLE MONey, to take interest and management of one of the best bargains of $100 to $1,000 equipped complete house furnishing businesses in Michigan. Address X F 48, Tribune.

WANTED—PARTY WITH $500 OR TO TAKE EXclusive territory and half interest in new practical article. This will particularly interest one interested in education. MARTIN, Room 901 Rand McNally Building.

FOR SALE—GOOD PAYING BUSINESS for chance for energetic man to make a comfortable income; will sell at half the net yearly income; no competition; dealing direct with wholesaler; price $1,500. Address Z 598, Tribune.

WILL INVEST FROM $5,000 to $50,000 IN ANY good business vacant, or improved. Will make quick deal if price is right. Address Z 279, Tribune.

FOR SALE—CLEAN $4,000 STOCK OF DRY goods and shoes and $900 in fixtures for 65c on the dollar; must sell by Feb. 15; strictly cash; no trades. Address Z 477, Tribune.

WE CAN SELL YOUR BUSINESS, NO MATTER what it is or where it is.
F. E. BANNISTER & CO., Straus Bldg.
$ 1 Clark-st., N. W. Cor. Madison and Clark.

FOR SALE—HALF INTEREST NEW SYRINGE. Container; partner with selling ability desired; circular free; instrument 50c. J. H. S., 229 Nasby Bldg., Toledo, Ohio.

I AM HERE FROM OUT OF TOWN FOR ONE week and will buy for cash a stock of clothing, dry goods, shoes, furnishing goods, notions, in fact, most anything. Address A A 406, Tribune.

CASH FOR YOUR BUSINESS—CITY OR COUNtry. We can sell your store or any other business quickly. Call or write TAYLOR & CO., 708 Unity Bldg., 127 N. Dearborn-st.

$3,500 BUYS ½ INTEREST IN FINE DRUG store. Sales last year $18,000; rent only $100. TAYLOR & CO., 708 Unity Bldg., 127 N. Dearborn.

A WELL ESTABLISHED BUSINESS; GREAT opportunity for young man with small capital. Address Z 606, Tribune.

WE PAY $100 PER MONTH ON STRICTLY COMMIS-sion and loan money to storekeepers.
JOHNSON & CO., 5 N. La Salle-st.

FOR SALE—5C SHOW PAYING 11%. AT 476 Milwaukee-av., south of Chicago-av., $1,500 per year. CRIPE BROS., 4170 Milwaukee-av.

FOR SALE—ESTABLISHED, FULLY EQUIPPED foundry; building and grounds; no agents. Address Z 590, Tribune.

PARTNER—WANTED—IN FILM BUSINESS; have 10 road shows and can sell state rights to net 50% on money invested; $15,000 required; investigation invited. Address G C 74, Tribune.

PARTNER WANTED—WITH $300—A MAN EXperienced in advertising or printing preferred. This is a good proposition for a live man. Write for appointment. 2 N. 152, Tribune.

PARTNER—IN ESTABLISHED REAL ESTATE business; want man acquainted with N. W. Side. 2936 North-av.

LADY WANTS SILENT OR ACTIVE PARTNER in the millinery business, or small loan; South Side. Address Z 397, Tribune.

PARTNER WANTED—WITH CAPITAL; OLD established importing business; reference given and required. Address W 517, Tribune.

SEWING MACHINES.

BUY THE NEW HOME

direct from the manufacturer. On sale in Chicago at 427 So. Wabash-av. THE NEW HOME SEWING MACHINE CO.

STORAGE SALE—250 SINGERS, W. & W. $3 up; $5.50, $7 up; also 100 perfectly new 66 and 99 Singers and rotary Whites, latest 1912 models, up to $75; guaranteed; delivered. Independent Store, 3716 Cottage Grove-av.

MAIN OFFICE WHITE SEWING MACHINE Co., 24 W. Lake-st., near State. Central 4980.
BRANCH OFFICE WHITE SEWING MACHINE, 701 E. 63d-st. Stew. 3282. We repair anything.

PATENTS—PATENT ATTORNEYS.

PATENTS AND TRADEMARKS SECURED OR return of all fees insured if you wish. Send for my FREE BOOK, "HOW TO GET THEM." Washington office; corps of EXPERIENCED PATENT LAWYERS AND MECHANICAL EXPERTS; BEST SERVICE, FEES LESS. Advice free. Call, write, or phone me. Open Monday evening until 9 o'clock. Phone Central 5560.
JOSHUA R. H. POTTS
Attorney and Counselor at Law,
Suite 1112, 8 S. Dearborn-st.

PATENT YOUR INVENTION—FREE SEARCH and opinion. Book, "Inventors' Primer; free. MILO B. STEVENS & CO., 312 S. Dearborn-st. Established 1864. Main Office, Washington.

PRINTING, ENGRAVING, AND BINDING.

GOOD PRINTING, LOW PRICES — 1,000 LETterheads, envelopes, or cards, $2; sample free. Booklets, catalogues, and circulars our specialty. E. L. FANTUS, 325 S. Dearborn-st. Tel. Har. 3673.

THE RYAN & HART COMPANY,
PRINTERS AND BINDERS,
324-326 Federal-st. Tel. Wabash 490.

SPORTING GOODS.

FOR SALE — STEVENS TELESCOPE RIFLE; price $10; cost $25; also .45 cal. S. & W. revolver, holster, belt, etc., complete; cost $17, price $7. Phone Wesley 6333.

AUTOMOBILES.

Good Used Cars
Studebaker

216T AND MICHIGAN-AV.

All guaranteed, overhauled, and repainted.
1912 Studebaker, E. M. F. 30, touring.. $900
1912 Studebaker, E. M. F. 30, roadster.. 775
1911 Studebaker, E. M. F. 30, touring.. 700
1911 Studebaker, E. M. F. 30, touring.. 600
1911 Studebaker, E. M. F. 30, demi-ton.. 550
1910 Studebaker, 6-30, touring.. 450
1912 Studebaker, Flanders 20, touring.. 600
1912 Studebaker, Flanders 20, roadster.. 575
Studebaker Electric coupe, new.. 910
Studebaker Electric stanhope.. 50
1910 Maxwell Q, touring.. 250
1911 Ford roadster [foredoor].. 400

USED ELECTRICS.
1911 Detroit, new batteries Motz tires.... $1,000
1910 Detroit, new batteries, Motz tires..... 1,000
1911 Baker, new batteries, Motz tires..... 1,100
1911 Studebaker, Ironclad batteries..... 700
1911 Woods, new batteries, Motz tires..... 700
1910 Woods, good batteries and tires..... 400
1910 Waverley, Ironclad batteries..... 450
1909 Woods, fair batteries and tires..... 250
ANDERSON ELECTRIC CAR CO.,
2416 Michigan-av. Calumet 4799.

HUBMOBILE RUNABOUT, EQUIPPED .. $ 225
R. C. H. Touring, 1913, equipped 600
CADILLAC TOURING, 1912, elec. starter..... 1,000
FORD TOURING CARS, equipped, $260 and up
OVERLAND ROADSTER, fully equipped .. $ 375
AND MANY OTHERS. TERMS TO CITY BUYERS.
ERWIN GREER & COMPANY,
1466-84 Wabash-av. Opp. Coliseum.

FOR SALE—SIX CYL. 70 H. P. STEVENS-DURyea, seven passenger; unit power plant, demountable rims with two good extra tires, car fully equipped with best of everything and guaranteed to be in A1 condition. Rare bargain in one of the highest grade cars ever put out. Also fully equipped 1910 Model McFarlan Six. Address HERMAN M. WILLIAMS, Cannersville, Ind.

"FARGO," THE RECORD VALUE IN 1,300 LB. delivery wagon; long stroke, motor 4½x6 inch, water cooled, valves in head, steel pressed frame, roller bearing axle, friction shaft drive; price with body $850.
FARGO MOTOR CAR CO.,
1810 W. 23d-st. Phone Canal 1643.

AUTOMOBILES—
Your opportunity today to take my 1913 front drive electric limousine; splendidly equipped and in excellent condition; a bargain, rarely offered; a good gas car considered in trade. Address G W 370, Tribune.

FOR SALE—
Complete line of
USED PACKARDS.
Two, five, or seven passenger; at prices ranging from $1,000 to $2,500 according to year model. Every one a bargain. Send for our descriptive list.
PACKARD MOTOR CAR CO. OF CHICAGO,
2421 MICHIGAN-AV.

FOR SALE—
My No. 12 Woods electric; new tires and batteries; just overhauled; must sell; leaving town Saturday; worth $1,600; will sell for $1,200 if taken at once. 473 Deming-pl. Phone Lincoln 3735.

MUST SELL MY LUXURIOUS PREMIER COUPE —Leaving the city. Phone Ravenswood 2218 after 6 p. m. Price $750.

FOR SALE—1912 CHALMERS ROADSTER, 36 H. P., with coupe top, generator, elect. horn, etc.; fully equipped; run 5,000 miles; good as new; owned by responsible owner. Phone Central 4540 between 10 and 4 week days.

FOR SALE—1912 CHALMERS SIX, WITH 7-passenger Enclosed body; large car, newly overhauled; in good condition; car is only 6 months old; cost new $5,000; will take $2,250 if sold at once. Address Z 408, Tribune.

1912 HUDSON TOURING CAR; JUST OVERhauled and repainted.....$1,100
LOUIS GEYLER CO.,
"The Hudson Distributors."
2519-31 Michigan-av.

YOU CAN BUY A 1912 CAR OF SOME MAKES now at a remarkable saving from
THE HALLADAY MOTOR CO.
Chicago Branch.
1702 MICHIGAN-AV.

EASY MONTHLY PAYMENTS — ON